3 CENTS PAY NO MORE!

Chicago Daily Tribune

THE WORLD'S GREATEST NEWSPAPER

FINAL ★★

VOLUME CII.—NO. 146 C [REG. U. S. PAT. OFFICE. COPYRIGHT 1943 BY THE CHICAGO TRIBUNE.] SATURDAY, JUNE 19, 1943. —32 PAGES THIS PAPER CONSISTS OF TWO SECTIONS—SECTION ONE PRICE THREE CENTS

HOUSE CRACKS DOWN ON OPA

Mine Strikes Resumed as WLB Bans Portal Pay

NAME WAVELL INDIA VICEROY IN NEW SHAKEUP

British Plan East Asiatic Command.

(Picture on page 8.)

LONDON, June 19 [Saturday]—(AP).—Britain has appointed Field Marshal Archibald P. Wavell, commander in chief in India, as viceroy of India today, and disclosed her intention to create a separate East Asia military command to wage an offensive against Japan.

Gen. Claude J. E. Auchinleck was appointed to succeed Wavell as commander in India. The separate command decision is presumably one of the major products of the Washington strategy conferences between President Roosevelt and Prime Minister Churchill.

Expect U. S. to Coöperate.

Who would head the proposed East Asia command was not disclosed.

It was presumed that the United States would collaborate with Britain in the East Asia command as she does with the Australians in the Southwest Pacific, and the British in North Africa.

[Close observers of the war in the Pacific expressed the belief last night that an American may be given command of the East Asia forces. These forces, according to these observers, are expected to form the western arm of a vast pincers movement against Japan. The drive from India would be designed not only to open the Burma road but to establish an avenue thru which vast allied armies can reach the eastern coast of China for the final assault on Japan. These forces would cooperate with those of Gen. MacArthur and Adm. Halsey striking north thru Japan's island defenses.]

Sees Plan Aimed at Japan.

The terms of the Wavell and Auchinleck appointments suggested that new vigor would be injected immediately into the job of creating a strong forward base in the subcontinent of 400,000,000 for the reconquest of the orient.

The announcement from 10 Downing Street of Wavell's appointment to a five year term succeeding Viceroy Linthigow, and designation of Auchinleck to return to his former command in India concluded:

"It is proposed to relieve the commander in chief in India of responsibility for the conduct of operations against Japan and to set up a separate East Asia command for that purpose. Further announcement will be made soon."

Auchinleck's Position.

This was taken by unofficial observers as a concrete expression of Britain's intention to prosecute the war against Japan once Hitler is defeated.

There was every reason to believe that this plan germinated in Washington, where Wavell and the air and naval commanders of the Indian theater joined Roosevelt and Churchill in exhaustive strategy talks.

It appeared that Auchinleck, India commander in 1940-'41 would have mainly a defensive task, while Wavell, whose position roughly would be that of a prime minister in relation to strategy, would apply his military knowledge as well as his political tact to the complex task of the offensive.

Both of these positions were contingent upon the selection of the chief of the new East Asiatic command.

$75,000 a Year Job.

Wavell is now in Britain and will return to India in the autumn to assume the post of viceroy, which pays $75,000 a year.

London observers hoped that, while Wavell was chosen primarily for his military ability, the new viceroy might be able to establish better relations with Mohandas K. Gandhi.

Auchinleck takes command in India immediately. Little has been heard of him since he was replaced in 1942 as middle east commander.

The terms of United States collaboration in the East Asia command are not known, but it would be a joint operation.

NEWS SUMMARY OF THE TRIBUNE (And Historical Scrapbook)

Saturday, June 19, 1943

WAR SITUATION.

WASHINGTON—All but 2 lost as coast guard cutter blows up. Page 1.

LONDON—Italy makes nine provinces "operational" zones. Page 5.

WASHINGTON—25 Yanks die in Jap raid on Guadalcanal. Page 6.

WASHINGTON.

Revolting house clamps curbs on OWI and OPA. Page 1.

Mine strikes begin as WLB rejects portal pay demand. Page 1.

House gets 71 billion dollar army supply bill. Page 6.

Rep. Short attacks Elmer Davis' fitness for OWI duties. Page 9.

FOREIGN.

Officials and experts visit Tribune alcohol plant. Page 1.

Wavell is named viceroy of India for 5 year term. Page 1.

Lull lets Nazis hit guerrillas, says Col. Lanza. Page 5.

LOCAL.

Two bandits captured in 2 mile street chase. Page 1.

Small packers shut down as confused farmers hold stock. Page 2.

OPA hikes whisky and gin 30 cents a quart. Page 3.

Ordnance show to exhibit bombs from 23 to 4,000 pounds. Page 3.

Judge Campbell balks at WPB arranged $8,000 fine. Page 4.

Grand old lady celebrates 97th birthday. Page 12.

Deaths and obituaries. Page 20.

DOMESTIC.

House passes bill to clean up back taxes. Page 12.

Chaplin and young bride traced to estate. Page 12.

EDITORIALS.

They Call It Planned Economy; Hitler Faces His Third Russian Year; The People's Answer. Page 10.

FEATURES.

Radio programs. Page 19.
Crossword puzzle. Page 4.
Picture page. Page 8.
Inquiring Camera Girl. Page 11.
Society news. Page 13.
Women in War Work. Page 13.
Front Views and Profiles. Page 13.
Looking at Hollywood. Page 14.
Movie review. Page 14.
Food news. Page 15.
White Collar Girl. Page 15.
Friend of the Yanks. Page 20.
Day by Day on the Farm. Page 23.

CARTOONS.

Winnie Winkle, page 12; Little Orphan Annie, page 15; Moon Mullins, page 17; Smilin' Jack, page 18; Smitty, page 18; The Gumps, page 18; Dick Tracy, page 19; Terry and the Pirates, page 19; Harold Teen, page 20; Gasoline Alley, page 21.

SPORTS.

Slip Madigan named Iowa football coach. Page 17.

Reds beat Pirates, 1-0, in 14th inning. Page 18.

Steinmetz, Harrison nines meet for city title today. Page 19.

COMMERCE AND FINANCE.

Regional WLB plans crackdown on pay violators. Page 21.

Production starts in vast aluminum plant near La Grange. Page 21.

Plane output reaches peak of nearly 7,200 in May. Page 21.

Scarce items hijacked; other truckers pierce corn ceiling. Page 21.

Want ad index. Page 23.

THE WEATHER

SATURDAY, JUNE 19, 1943.

Sunrise, 5:15. Sunset, 8:29. Moonrise, 9:59 p. m. Mars is the morning star. Venus and Jupiter are evening stars.

CHICAGO AND VICINITY: Warmer, with temperatures rising to low 90s; fresh winds, becoming moderate.

ILLINOIS: Temperatures rising to low 90s.

TEMPERATURES IN CHICAGO

For 24 hours ended 2 a. m. June 19:

3 a.m..63	9 a.m..73	3 p.m.*86	9 p.m..77
4 a.m..61	10 a.m..77	4 p.m..86	10 p.m..75
5 a.m.†60	11 a.m..80	5 p.m..86	11 p.m..72
6 a.m..61	Noon...81	6 p.m..86	Midn't..70
7 a.m..65	1 p.m..83	7 p.m..85	1 a.m..69
8 a.m..68	2 p.m..85	8 p.m..82	2 a.m..68

*High. †Low.

For 24 hours ended 7:30 p. m. June 18:

Mean temperature, 74 degrees; normal, 69; excess since June 1, 65; excess since Jan. 1, 6.

Highest wind velocity, 21 miles an hour.

Precipitation, none; June deficiency, 1.04 inches; excess since Jan. 1, 2.64 inches.

Relative humidity: 7:30 a. m., 78 per cent; 1:30 p. m., 37; 7:30 p. m., 38.

[Official weather report on page 20.]

Total average net paid circulation

MAY, 1943

DAILY in excess of 935,000

THE CHICAGO TRIBUNE

OFFICIALS SEE ALCOHOL MADE OF PULP WASTE

New Tribune Plant Commended.

An explanation of the new process for making alcohol from wood pulp waste is found on page 7.

BY HAL FOUST.
[Chicago Tribune Press Service.]

(Pictures on page 8.)

THOROLD, Ont., June 18.—High ranking officials and technicians of the United States and of Canada joined here today in an inspection of a new alcohol plant, first of its kind in the western hemisphere. Thereafter they joined in lauding the initiative and the patriotic motives of the owners, THE CHICAGO TRIBUNE and its subsidiary, the Ontario Paper company.

Rubber Director William M. Jeffers, in a radio address and thereafter at a luncheon, described the project as introducing to America a new source of wealth and strength in war time and in the peace to follow. The new alcohol process uses neither grain nor petroleum, but uses sulphite liquor, a waste at woodpulp mills, from which the Tribune plant is extracting alcohol needed for synthetic rubber, explosives, and other war uses.

Jeffers Praises Resourcefulness.

"This plant, which was built with private capital by THE CHICAGO TRIBUNE," said Jeffers, "certainly offers great possibilities for the production of a vital war and peace time product out of woodpulp waste which is now being discarded.

"It is indeed a pleasure to have been here to observe this evidence of resourcefulness. This is a quality with which the axis cannot and never will be able to cope."

Harry J. Carmichael, chairman of the Canadian production board, at the luncheon addressed himself to Col. Robert R. McCormick, editor and publisher of THE CHICAGO TRIBUNE.

"You have created a new field of opportunity for war time and peace time," he said. "On behalf of my department I sincerely thank you for this contribution to the strength of our countries. And I compliment you on your achievement without the aid of priorities."

Calls Initiative Inspiring.

Col. Bradley Dewey, deputy rubber director and Jeffers' chief technician, said that "it is an inspiring day for us to see this plant, erected

[Continued on page 7, column 3.]

84 ENEMY PLANES IN BAG OF 1 GROUP OF U. S. FIGHTER PILOTS

BY SEYMOUR KORMAN.
[Chicago Tribune Press Service.]

ALLIED HDQ. IN NORTH AFRICA, June 18.—Eighty-four victories over enemy planes above France, Algeria, Tunisia, and Pantelleria is the achievement hung up by a group of American Spitfire pilots, commanded by Lt. Col. Fred M. Dean of St. Petersburg, Fla.

Dean and his men regard the German Stuka dive bombers rather disdainfully as "sitting duck targets" and only bothered to knock down four. The other 80 in their bag were German and Italian fighter craft.

The group was the first from the United States to engage the enemy airmen and the pilots have been on 5,688 missions. Its initial victory was scored over Dieppe last August 19 when a Focke-Wulf 190 fighter plane was destroyed. Coming to Africa, Dean's outfit was comparatively slow getting started and had only nine victories by Feb. 26.

From then on it was strictly business. The score mounted rapidly as a parade of Focke-Wulfs, Messerschmitts, and Italian Macchis started falling to the Americans' guns. The biggest haul was during two and a half days early this month when the unit shot down 28 German and Italian planes above Pantelleria.

WHICH FLAG DO YOU WANT?

Blast Sinks Coast Guard Ship; 2 Saved

(Picture on page 4.)

Washington, D. C., June 18 (AP).—The coast guard cutter Escanaba was blown up by an explosion of undetermined cause and sank almost immediately while on convoy duty in the North Atlantic, the navy announced today.

Lt. Comdr. Peterson.

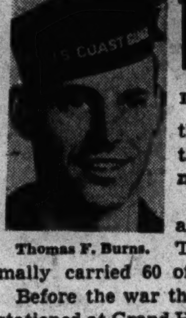

Thomas F. Burns.

All except two aboard were lost. The cutter normally carried 60 officers and men.

Before the war the Escanaba was stationed at Grand Haven, Mich., and sailed the Great Lakes. She was especially strengthened and used as an icebreaker.

The explosion tore the 718 ton vessel amidships. Officers here said that it could have been caused by a torpedo, a mine, or some internal blowup.

Chicagoan Survives.

The two enlisted men survivors were quoted by the navy as saying they had no idea of what caused the explosion. The captain of the vessel, Lt. Comdr. Carl Uno Peterson of Newtonville, Mass., went down with his ship. The navy said it sank so quickly it had no time to send out signals.

The survivors, picked up by the coast guard cutter Raritan, were Melvin Baldwin, 21, boatswain's mate, 2d class, son of Mr. and Mrs. Arthur J. Baldwin of East Grand Forks, Minn., and Raymond F. O'Malley Jr., 23, boatswain's mate, 2d class, son of Mrs. Cecilia Bruno, Chicago. O'Malley's wife and daughter live in Chicago also.

Observers' Story.

Observers aboard the coast guard cutter Storis, which was the vessel nearest the Escanaba when she blew up, said a large cloud of smoke went up into the air and the cutter went down, leaving only small bits of wreckage afloat.

The Escanaba had distinguished itself earlier in the year by rescuing 133 men from a torpedoed ship in the North Atlantic.

One of six of her class and built at the Defoe works, Bay City, Mich., the Escanaba was completed in 1932. She displaced 718 tons and was 165 feet long.

The loss of the ship raised to a total of 99 the number of American war vessels so far reported sunk, overdue, or destroyed to prevent capture in this war.

The Escanaba's equipment included two three inch 50 caliber guns and two six pounders.

CHICAGOAN LOST.

Mrs. Thomas Burns of 8431 South Green street was notified by the navy department last night that her son, Thomas Francis Burns, 29 years old, was one of the men who lost their lives in the explosion that destroyed the coast guard cutter Escanaba. In addition to his mother, Burns is survived by his widow, Alice. The couple were married two years ago.

The Escanaba visited Chicago in January, 1933, shortly after it had been launched.

In February, 1941, it was caught in a gale on Lake Michigan and for 36 hours rode out the storm amid heavy seas, fog, and ice. It arrived here covered with ice. Lt. E. Comstock, then executive officer of the ship, said the winds encountered sometimes reached a 60 to 65 mile an hour velocity.

At the time it was built the Escanaba was estimated to have cost $500,000.

A LITTLE GIRL LOOKS UPON THE WORLD AND FINDS IT IS KINDLY

(Picture on page 2.)

Lois Erickson, 11 years old, yesterday broke her mother's china coffee pot. It was a nice coffee pot, quite expensive, and Lois was proud that she had dried it many times before while helping her mother in the kitchen. Yesterday as it stood bright, shiny, and wet on the kitchen sink in her home, 355 Englewood avenue, she picked it up with the dish towel . . . and the pieces lay scattered at her feet.

While her mother was shopping Lois packed her suitcases. The note she left was blotched with tears.

"Dear Mom: Don't think this is fun running away, but I have to repay you somehow. I will send you money every week or month whenever I get paid. I will be back some time. Please keep my dolls and things—until I return. I must not take them with me. I took my ration book. I will pay you for everything, ironing my clothes, washing them, feeding me, and all. Lois."

Last evening Lois was home again. While the Englewood police were searching for her Lois was in an employment office at 63d street and Stewart avenue trying to convince an amused clerk that she was a maid. The clerk had sent her to the nearby Sisters of Mercy school and the sisters sent her home.

Two Bandits Captured in 2 Mile Chase

Two robbers were captured by police last night as they raced away from a holdup of the Meadowlands Creameries, Inc., 3837 Ogden avenue, where they slugged one of the employés with the butt of a shotgun.

A boy employé of the store, who stole out of the back door during the holdup, gave the alarm to the police and a squad car started in pursuit. Meanwhile, a motorcycle policeman, Robert Ryan, who saw the speeding car, already had started after the bandits.

Chase Lasts Two Miles.

The chase led for two miles along busy Ogden avenue and thru side streets and alleys, until the fugitives' machine crashed into a tree in front of 2806 South Homan avenue. One man stayed at the wheel and was grabbed by the policeman. The other bandit ran away, but was seized by Ryan and Policeman Arthur Novotny of the squad car in front of 2802 South Trumbull avenue.

Novotny's partner, Policeman Frank Kenkel, held the first of the bandits, who gave his name as Andrew Rusnak, 28 years old, 6209 South Tripp avenue. His companion identified himself as Frank Duda, 28, of 1748 West 18th street.

Line Up 12 Employés.

The pair entered the dairy store carrying a shotgun and a revolver, and forced 12 men and women employés to line up along a wall. Then they questioned the employés, one by one, asking "Who is the girl with the money?" When any of the workers hesitated, the robbers prodded them with guns and asked, "Do you want to get killed?"

One employé, James Vedral, 55, of 3224 West 24th street, refused to answer any questions. He was slugged on the head with the shotgun. This incident apparently rattled the stickup men, and they dashed out of the store without any loot. Meanwhile, Joel Warner, 16, of 1538 South Marengo avenue, Forest Park, had slipped out of the back door and had called Lawndale police.

Argentine President Bars Elections Set for Sept. 5

BUENOS AIRES, June 18 (AP).—Gen. Pedro Ramirez's government issued a decree tonight suspending presidential elections scheduled Sept. 5. Another order said that use of the word "provisional" no longer applied to Gen. Ramirez's government since it had been recognized by the Supreme court and by countries maintaining diplomatic relations with Argentina.

Balk at Order to Toil Under Old Contract

Washington, D. C., June 18 (AP).—Work stoppages began developing at the government operated soft coal mines tonight almost immediately after the war labor board refused to order payments to the miners for underground travel, saying any legal claims for such pay are a matter for a lawsuit or a settlement with the mine owners.

WLB Chairman Davis announcing mine pay decision.

Three mines in Alabama, normally employing 2,200, closed when evening shifts failed to report for work. Some 200 men on the night shift of a Johnstown, Pa., mine milled about for an hour, discussing the WLB decision, then decided not to work.

Night Shifts Stay Away.

Later, 150 men on the night shift of another mine in the Johnstown area failed to go to work and the late shifts for the Clymer and Barr mines of the New York Central railroad, employing about 650 men, did not report. In the Connellsville coke region, 1,050 men of the third shift failed to report at the Isabella mine of the Weirton Steel company.

A union leader predicted the Berwind-White company mines, located nearby in Somerset county, would be closed tomorrow. Mines at Bellaire and Neffs, O., were affected by work stoppages.

Order Contract Renewed.

In refusing to order payments for underground travel, the WLB directed that the United Mine Workers sign a new contract embracing the old terms, concessions amounting to about 20 cents a day previously approved by the board—and a pledge of no strike for the duration.

John L. Lewis, the leader of the United Mine Workers, sent word to reporters that he would have no comment until after a meeting tomorrow of the union's policy committee, The 500,000 miners are working now under a truce which expires at midnight Sunday.

In its order, approved by an 8 to 4 vote with the labor members dissenting, the WLB said the question of whether the miners have a legal claim, as Lewis contends, for pay for underground travel is beyond its jurisdiction. It pointed out that its refusal to order such payments did not bar the miners from resort to legal processes. It said:

"The mine workers remain free to press their demand before the administrator of the fair labor standards act and in the federal court; and the operators also retain their rights to seek pertinent administrative and court rulings.

Must Rule On Any Statement.

"The parties also remain free to agree to a settlement of their prospective lawsuit. If they should agree to a settlement, the board, as the agency of government charged with administration of the wage stabilization program, will rule whether the agreement is a genuine settlement of the lawsuit compatible with the stabilization program."

[WLB majority believes pay increase for miners is not justified. Story on page 4.]

In their dissenting opinion, the labor members disagreed with the majority ruling that the matter of portal to portal pay was outside the board's jurisdiction. They noted that the majority said the board would consider any out of court settlement and commented, "if it can approve the settlement without conflict with the wage-hour act, it certainly has the power to determine in the first instance whether increases are due."

Jurisdiction Claimed.

On their part, the labor members declared:

"We believe that the issue of compensation for travel time, or portal to portal pay, is a labor dispute over which this board has jurisdiction, and we believe that an order allowing compensation to the miners for such travel time is not violative of the orders, rules and formulas governing this board now in force and effect. An order should be made allowing the miners reasonable compensation for travel time."

SLICES FUNDS; VOTES TO CURB OWI FUNCTIONS

Moves to Prevent Use of Subsidies.

BY WILLIAM STRAND.
[Chicago Tribune Press Service.]

Washington, D. C., June 18.—The house of representatives today loosed upon the Roosevelt administration all the fury developed by 10 years under the New Deal, delivering a series of smashing blows at what were termed burocratic attempts to regiment industry and control the dissemination of war news from government sources.

Rep. Joe Starnes.

Overwhelming the anguished cries of administration stalwarts, the chamber imposed sweeping restrictions upon the operations of the office of price administration, and ordered the office of war information stripped of its domestic branch—noted for its distribution of New Deal propaganda. The attack on OWI was sounded by Rep. Joe Starnes [D., Ala.], who cried that Americans "should thank God" for a free press to give them "the truth."

In open revolt against burocratic rules, the chamber resounded to charges that both the OPA and the OWI have far exceeded the powers conferred on them by congress. The charge was made repeatedly during nine hours of stirring debate that their activities have sprung from an administration attempt to gain complete control over the nation's economic life under the pretext of a war time necessity.

Cut Funds 40½ Million.

The uprising flared into the open as the chamber completed action on the $2,921,441,504 appropriation bill to finance the operation of 18 war agencies in the next fiscal year. Before passing it and sending it to the senate, the embattled congressmen reduced it to $2,880,941,504, slashing a total of 40½ millions from the OPA and OWI funds.

But that is only a small part of the story. The house also moved to wipe out many of the wide powers these agencies have assumed in their comparatively brief lives.

It voted a flat ban on all subsidies, apparently dooming the administration's program for a general roll-back of prices—at the expense of the taxpayers. And, after a decade of helpless indignation, the house also moved to strike from places high on the government pay roll the names of college professors, economists, and other theorists ushered into power with the New Deal's inception.

Vursell Predicts Action.

"We have heard many complaints about the OPA and all these other government offices. Today we are going to find out what congress thinks of them," Rep. Charles Vursell [R., Ill.] predicted at the session's start.

The house, indicating its opinions of the two agencies, took the following actions:

1. Ordered liquidation of the OWI domestic branch on a roll call vote, 218 to 114, by knocking 5½ millions from the appropriation for the war propaganda setup. This proviso was designed to eliminate all of the agency's operations in this country, including its distribution of tons of government handouts, its control over all important news releases from federal bureaus, and its activities in the realms of pamphleteering, radio, and movies. OWI's activities were described as an insult to the intelligence of the people and a wasteful extravagance of money collected from taxpayers for prosecution of the war.

Indirect Curb on Subsidies.

2. Voted to outlaw subsidies by prohibiting use of any of the OPA funds for salaries of any one directly or indirectly paying, authorizing, or computing such payments or supplying any information in connection with a subsidy program. This was approved on a teller vote, 160 to 106, and later confirmed so overwhelmingly that administration floor leaders did not attempt to force it to a roll call. Under a subsidy program as contemplated by

[Continued on page 9, column 3.]

SMALL PACKERS SHUT PLANTS IN NEW BEEF CRISIS

FarmersHoldBackStock; Showdown on Subsidy.

No Beef to Seize

St. Louis, Mo., June 18 [Special].—John E. Stevens, vice president of the Krey Packing company, said of the meat crisis today: "We have an order from the army for 50,000 pounds of beef, but are unable to fill the order. Today five federal agents came out to the plant to confiscate 50,000 pounds of beef, but found we had nothing to confiscate."

BY THOMAS FURLONG.

A new meat crisis that will bring a showdown on the administration's entire food subsidy program was forecast by developments yesterday in the live stock industry. They were:

1. Operations in the beef departments of the big Chicago packing plants were curtailed further as receipts of cattle at Chicago continued to slump. Beef operations have been suspended in many of the smaller Chicago packing plants. In Ohio, several packing plants closed at Cincinnati, Columbus and Cleveland. Dispatches from other leading meat centers reported decisions by several packers to cease operations until the price situation is clarified.

Farmers Hold Back Stock.

2. Farmers and live stock feeders were staging their own protests against the subsidy program. On the advice of commission brokers, the farmers continued to hold back shipments of cattle because of dissatisfaction over present prices and confusion over the subsidy program.

3. The discontent of farmers was reflected in Chicago cattle receipts. Only 600 were received at the market yesterday. At the 20 leading live stock markets, including Chicago, cattle receipts this week thru yesterday were 54,000 head below receipts of corresponding days last week. This reduction of 24 per cent was estimated by meat statisticians to be the equivalent of 27 million pounds of dressed beef. It is from these 20 markets that many of the large federally inspected plants provide the army and navy with a large part of their meat supply.

OPA System Chief Difficulty.

The crux of the meat industry's troubles, all agreed, is the complicated pricing system formulated by the office of price administration and indorsed by President Roosevelt. Spokesmen for live stock producers and meat packers declared the plans evolved by the war meat board to deliver more beef to the army and navy will fail unless these new and complex price regulations are rescinded or modified.

The objective of the new price system is an over-all reduction of 10 per cent in retail prices. It applies to butter and coffee as well as meat, but it is in the live stock industry that the rollback is causing the greatest difficulty. The retail price rollback is scheduled to go into effect Monday; it already is operative at the packing house and wholesale levels.

Theoretical Operation.

In theory, the reduction in retail prices is to be achieved without cutting down on the returns to producers while at the same time maintaining the margin on which the processor has to operate. This is sought thru subsidy payments to processors that are expected to permit them to continue paying the same prices to producers and to resell their products to others at the new ceiling levels without going bankrupt.

So wide is the discretion given government officials as to whom and when subsidy payments are to be made, packers said they had no assurance that they could go ahead with cattle purchases without risking substantial losses.

Power Given Supplies Corporation.

Meat industry spokesmen cited two paragraphs in the regulations governing payments issued by the Defense Supplies corporation, the government's remitting agency. These appear in section 10 of the regulations, headed "Right to declare claims invalid":

"Defense Supplies corporation shall have the right to declare invalid in whole or in part any claim which does not meet the requirements of this regulation and any claim filed by an applicant who in the judgment of the war food administrator or the price administrator has wilfully violated any regulation of their respective agencies applicable to live stock slaughter or distribution of meat."

In the same section appears the following: "Defense Supplies corporation shall have the right to declare invalid in whole or in part any claim of any applicant who fails to pass on to persons from whom he purchases live stock the benefits secured under this regulation."

Nebraska Leads Protest

An Associated Press dispatch from Omaha, Neb., reported that a group of Iowa and Nebraska producers and feeders had appealed to the President to rescind the rollback. The group had met earlier in Freemont, Neb., and issued a statement declaring their intention to stop shipping cattle to market unless the subsidy program was dropped. The statement descried the program as "un-American, inflationary, and discriminatory." The group claims to represent 500 feeders and producers from 28 Nebraska and 9 Iowa counties.

Arthur Rehn, president of William G. Rehn & Sons company, one of the Cincinnati firms suspending operations, said: "We have lost $45,000 in the last six days. Beef has been costing us about 27 cents and we sell at 22."

Adrift in Lake After Crash

Flyer afloat in life raft after his plane had plunged into the lake off Albion avenue.

[TRIBUNE Photos.]

Adie Hetzel, who rescued the flyer.

FLYER RESCUED AFTER HIS PLANE PLUNGES IN LAKE

Cruising Couple Picks Him Up from Raft.

A Chicago couple cruising in their cabin cruiser picked up the pilot of a training plane from his life raft yesterday a few minutes after his plane crashed into Lake Michigan about three miles off Albion avenue.

Hundreds of bathers along the Rogers Park beaches were in a position to see the crash at a distance.

The story of the crash and the rescue was told by Adie Hetzel, 5342 Winthrop avenue, a stationary engineer, and his wife, Kyra, the rescuers. They were in their 19 foot cruiser, Kyra, when they noticed the plane flying low over the water.

Notice Plane in Trouble.

"We were talking about how low the plane was flying and saying that it must be in trouble, when it started dropping rapidly," said Hetzel. "Then it plummeted sharply and hit the water nose first."

A geyser shot up when the plane struck, and the plane disappeared from view immediately, said the Hetzels. They speeded their craft, a high powered boat, toward the spot, hoping that the plane would rise to the surface.

Instead they saw a head suddenly bob above water. As they drew closer, they saw the pilot sitting comfortably in his rubber raft, already inflated. He waved to them.

Grasps Cruiser's Lifeline.

In another minute they were near him. Mrs. Hetzel tossed a lifeline to the pilot, and he grabbed it on the first throw. Then they pulled him into their boat, gave him a warm coat and a swallow of liquor. The Hetzels headed for shore, but a cutter, one of several boats sent to the scene of the accident, soon removed the pilot.

"I don't know how the pilot escaped from his plane," said Hetzel. "He must have gone under water a terrific distance. Somehow, he managed to free his life raft, inflate it automatically, and come to the surface. He wasn't hurt in the least."

IT'S BIKE OR HIKE FOR DELIVERING GOODS IN EAST

Washington, D. C., June 18 (AP).—Eastern stores can use messengers on bicycles or afoot to deliver small packages if they desire, the office of defense transportation ruled today.

The ODT made this statement in clarifying the new rule in the Eastern gasoline shortage area forbidding truck deliveries of packages weighing less than five pounds or measuring less than 60 inches in combined length and girth.

Likewise, ODT said, the restriction does not interfere with the delivery of small packages thru the mails, providing that is an ordinary method in specific transactions.

Dealer on Probation Held in New OPA Accusation

Meyer Zimmerman, head of a wholesale poultry business at 1101 Fulton street, who was arrested Thursday on a warrant charging him with violating probation by repeating violations of price ceiling regulations of the office of price administration was admitted to $2,500 bail yesterday by Federal Judge Michael L. Igoe.

Ration Boards Penalize 56 Drivers for Speeding

Fifty-six motorists lost their gasoline rations for various periods in hearings before local rationing boards from Monday thru yesterday, it was announced yesterday. This action raised to 216 the number of such partial or total revocations. The motorists involved had been convicted in Traffic court of exceeding 35 miles an hour. Thus far the names of 1,490 speeders have been submitted to local boards, said Michael F. Mulcahy, Chicago metropolitan director of the office of price administration.

TOO MANY CZARS WRECKING FOOD PROGRAM: DAVIS

Bungling, White House Delays Also Cited.

Washington, D. C., June 18 (AP).—War Food Administrator Chester C. Davis has told White House advisers, it was disclosed today, that the present government food program is not working satisfactorily and is in danger of collapse unless steps are taken soon to eliminate divided authority and to allow more flexibility in price control.

Davis' views were given to reporters by official sources who asked that they not be named. Davis takes the attitude that it is impossible under the present setup to manage the food situation properly because of:

1. What he considers a lack of understanding of the intricacies of food production and distribution among some officials and agencies having authority in the food field.

2. An apparent determination on the part of the Roosevelt administration to wage a battle with congress over use of subsidies to reduce consumer food prices.

F. D. R. Procrastination Cited.

3. What Davis sees as an inclination on the part of the White House to postpone action on food problems—particularly adjustments in farm and food price orders—until after the coal miners' wage dispute is settled.

Davis, it was stated, has found that the entire food industry—including farmers, processors and distributors—and consumers are greatly confused by the present situation. This confusion, in the food administrator's view, is potentially more dangerous than the threat of a reduced output of farm crops this year.

Under the present setup, many agencies have important policy making powers in the food field. They include the war food administration [WFA], the office of price administration [OPA], the war man power commission [WMC], the office of economic stabilization [OES] and the office of war mobilization [OWM] as well as President Roosevelt himself.

Wants Central Control.

Davis was described as feeling that the authority to determine overall food policies — including price policies—should be vested in one central agency, and preferably in an agency charged in the public view with the responsibility of solving food problems.

Sources close to Davis said he has no personal ambition for greater power or for centralization of other agencies under his control. They pointed out that he was "drafted" from the presidency of the federal reserve bank at St. Louis by President Roosevelt in March to take over the food program which theretofore had been vested in Secretary of Agriculture Claude Wickard.

Home, Sweet Home

(Story on page 1.)

Lois Erickson, who ran away from nome yesterday. She didn't stay long.

[TRIBUNE Photo.]

SENATORS URGE SUBSIDY BAN TO AVERT FAMINE

Washington, D. C., June 18 (AP).—Protesting that the live stock and feed business is "in a state of absolute demoralization" because of the rollback in retail meat prices, 14 Republican senators called on senate leaders today for prompt action on legislation to restrict subsidy payments for price decreases.

In a letter to Republican Leader Charles L. McNary [Ore.], the group asked an agreement with Acting Democratic Majority Leader Lister Hill [Ala.] to obtain an early vote.

"We do not know," they wrote, "of any other way in which the chaos existing in live stock production, with the threat of a meat famine, can be removed."

The petition was signed by Senators Reed [Kas.], Wherry [Neb.], Robertson [Wyo.], Holman [Ore.], Moore, [Okla.], Hawkes [N. J.], Gurney [S. D.], Buck [Del.], Ball [Minn.], Ferguson [Mich.], Burton [O.], Millikin [Colo.], Nye [N. D.], and Taft [O.].

30 CHICAGO BOYS TO AID CANNERS IN PEA HARVEST

Thirty Chicago high school boys will leave for DeKalb and Rochelle today, where they will be employed by canneries in harvesting and planting peas. The youths will be taken to their summer jobs in trucks provided by the canning companies.

Other groups of youths are being recruited for cannery work from Illinois towns and cities, officials of the war man power commission said. More than 150 have been mobilized in Chicago, and more will join the city-to-farm movement when the current school term is ended.

The youthful cannery workers will be housed in dormitories and bunkhouses and will obtain their meals at farm houses and from food shacks. They will pay for their own meals and will receive the prevailing wage scale at the canneries.

DIES AFTER FALL IN HOME.

Francis Kane, 40 years old, a laborer, who suffered internal injuries June 6 when he fell from a scaffold while painting his kitchen at 6843 May street, died yesterday in St. George's hospital.

A CARD RENEWAL STARTS JUNE 21, OPA ANNOUNCES

Motorists Must Apply for Forms.

Mail distribution of renewals of A gasoline rations which expire July 21 will start Monday, Michael F. Mulcahy, area director for the office of price administration, said yesterday. Motorists must apply for the renewal on application forms which may be obtained at their local rationing boards. The applications must be mailed, together with the motorists' tire inspection records and back covers of the expiring A books, to their rationing boards. The boards in turn will return the new A books in the mail.

An office of defense transportation ban on retail delivery of packages weighing less than five pounds or measuring less than 60 inches in length and girth combined went into effect yesterday as a gasoline conservation measure. The ban does not apply to milk, bread, other perishable bakery goods, eggs, fruits, vegetables, meat, poultry, laundry, dry cleaning, medical supplies, or repair parts.

ODT also eased a rule banning delivery of certain commodities to permit delivery once a week, subject to the 5 pound or 60 inch minimum. These commodities include ice cream, candy, alcoholic beverages, cut flowers, magazines, and periodicals. Under the revised rule a case of beer could be delivered once a week, but two bottles could not. Certain other items which previously could not be delivered at all may now be delivered twice a week. These include ornamental shrubs, nursery stocks, toys, novelties, jewelry, furs, radios, phonographs, and antiques.

Rationing of fluid milk in a limited number of milk sheds, including the Chicago district, is expected within a few months, rationing officials in Chicago disclosed yesterday. The effect of the allotment program would be to reduce the consumption in areas close to the sources of the milk, thus releasing additional supplies to remote areas which have experienced a shortage of fluid milk, it was explained.

Details of the fluid milk rationing program are being studied, but the final form is not expected to be ready for several weeks.

FOR FATHER'S DAY
Ask Dad—and he'll choose
RICKETTS
That POPULAR Restaurant
at the Watertower
103 East CHICAGO

Summer Dresses by the Hundreds!

For Misses! Women! Juniors!
New summer arrivals!
All fabrics & colors!
Whatever you've had in mind for a new summer dress, it's almost sure to be represented in this exciting array! Black sheers! Rayon Shantungs! Prints! Jacket dresses! Seersucker suits!
$7.95
DRESS SHOP—FIFTH FLOOR.

Teen Age Two-Piecer
Peasantly Colorfull
$4.95
Adorable tissue gingham . . . white jacket; red, blue or brown plaid skirt. 10 to 16.
GIRLS' SHOP—FIFTH FLOOR.

Smart Sport OUTFITS!
SHIRTS $1.59
That hardy perrenial, the long-sleeved tailored shirt! White, colors! 32 to 40.
SLACKS $5.95
Fine quality gabardine. High-waisted, belted! Navy, red, brown. 24 to 30 waist.
SPORT SHOP—FIFTH FLOOR.

COAT & SUIT CLEARANCE!

Sport, dress coats! Tailored and Dressy Suits!
$15
Unbelievable values in better spring coats and suits—regrouped and repriced; Misses' and women's sizes. Save now, and never regret it!
$24.95-$34.95 VALUES!
COAT AND SUIT SHOP—FIFTH FLOOR
The Door to Thrift
NETCHER'S BOSTON STORE
State, Madison and Dearborn Streets

STEVENS

Prim Pinafore
chic and checked . . . a bare backed beauty without a blouse!
Add a blouse and you have a dress! Go without and you're dressed for play—for gardening—for solid summer comfort. It buttons in back—ties in back—has two giant-size pockets for "stuff". In Green, Red or Blue wash-well gingham. 10 to 18.
5.00
Sissy shirt in White lace-trimmed rayon crepe—a Lana original. 6.95
Farmington Shop—3rd Floor
Chas. A. Stevens & Co.
State Street Open 9:45 to 5:45

Everything for the Rider But the Horse

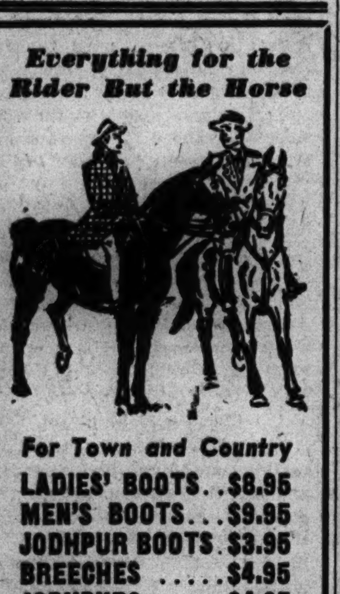

For Town and Country
LADIES' BOOTS..$8.95
MEN'S BOOTS....$9.95
JODHPUR BOOTS.$3.95
BREECHES $4.95
JODHPURS $4.95
RIDING SHIRTS..$1.00
RIDING COATS..$14.95
SPORT JACKETS.$4.95
SUEDE JACKETS.$9.95
For Western Riders
BLUE JEANS....$2.95
FRONTIER PANTS.$4.95
WESTERN BOOTS.$7.95
WESTERN SHIRTS $5.95
WESTERN BELTS.$1.50
Everything for Juvenile Riders
Buy U. S. War Bonds and Stamps
BAILEY'S
25 W. VAN BUREN ST.
OPEN EVES. to 9; SUN. to 5 P. M.
627 DAVIS ST., EVANSTON
103 N. MARION, OAK PARK
201 S. Main St., Rockford, Ill.

BUY IT NOW
have it paid for when winter comes

A small deposit holds your coat
Brucewood
COATS LINED with silver MUSKRAT
$129.50
Muskrat lined Chesterfields are far and away the most important coats for next fall and winter. You'll see them at $175, $200 and $250. So, it's amazing to get them for $129.50. They should be far above that price. The rich, deep, soft fur will tell you so . . and so will the famously needled all wool shells
In black and gorgeous colors—5th floor
MAURICE L ROTHSCHILD
State at Jackson

HALT IN NATION'S COLOSSAL WAR WASTE SOUGHT

Senators Blast Loss of Natural Resources.

BY ARTHUR SEARS HENNING
[Chicago Tribune Press Service.]

Washington, D. C., June 18.—The depletion of our natural resources to supply the implements of war, overproduction of fighting equipment, and colossal waste on the home front figured today in capitol hill discussion of the conduct of the war.

Surveying the production of war material far beyond our means to transport to the fighting fronts or to use if we could get it there moved Sen. Walter F. George [D., Ga.], chairman of the senate finance committee, to remark that "we can lose the war thru extravagance and waste."

Protesting against unnecessary military expenditures, Sen. George suggested that a limit of 75 billions be placed on army and navy appropriations for the next fiscal year, compared with the 100 billion total of the bills now being considered.

Urges Check on Requests.

George said he favors creation of a board to check army and navy requests for funds and weed out those not contributing directly to the immediate prosecution of the war. He cited "wasteful purchases of hotels" by the war department, including the Stevens in Chicago and hotels in Atlantic City and Miami, Fla., for the unnecessary housing of army personnel. The navy department also, he said, had taken advantage of the emergency to get funds for facilities not essential to the conduct of the war.

According to senators who have been investigating the matter, there has been a vast overproduction of all implements and materials of war except aircraft. Tanks, trucks, guns, and ammunition are being turned out in far greater quantities than can be shipped. Warehouses are crammed to overflowing with war equipment. Docks are piled high with goods it has not been possible to ship for months and which will not be shipped for months to come, if at all.

Bureaus Overstaffed.

George called attention to the overstaffing of the federal burocracy as another unconscionable waste. The Byrd economy committee this week asserted that there are 300,000 more employés on the government pay rolls than are needed.

"Unnecessary expenditures by the army and navy and the overstaffing of federal agencies have become a point of irritation to citizens," said George. "When the people finally find out they have been footing the bill for a great many things that are not only useless to the average citizen but are directly competitive with him in his struggle to live, they are going to have something to say about it.

"Nobody wants to restrain our war program but regardless of what the army and navy now think, it's going to be necessary to have a greater distribution of man power, materials, and those things necessary to maintain a minimum working economy on the home front.

"Other countries have made the mistake of bleeding their domestic economy white, and we might well profit by their mistakes."

'Cosmic Post-War Aims.'

It was Sen. Henry Cabot Lodge who, in a speech in the senate, called attention to the depletion of our natural resources to meet the demands of fighting a global war. He said that just as Britain purposes to retain her empire and Russia "has clear intentions regarding western Europe" the United States, instead of indulging in cosmic post-war dreams, might better be engaged in outlining "definite and practical aims" of vital importance to our welfare.

USES SEWER GAS TO RUN BUSES; GETS A PERMIT

Washington, D. C., June 18 (AP).—A system for running buses without gasoline won a temporary federal permit for a private bus line today, and the restrained comment from Joseph B. Eastman, director of the office of defense transportation, that "we will be glad to see it tried out."

Digging up an old process of using waste gases, Vernon A. Trigger, superintendent of an amusement park near Springfield, Mass., operated three converted auto haulaways last week-end without using a drop of rationed gasoline, he told Eastman.

Trigger and his boss, Edward Carroll, explained that either refinery or sewage gases may be used, in fact nearly any waste gas. They said they simply buy a tankful, which is roughly equivalent to 11 gallons of gasoline, from a wholesaler and thru a system of valves and whatnot release it in their auto engines without making any major changes in the motors.

TAVERN OWNER FINED.

Edward Brufke, 46, operator of a tavern at 1816 Wilson avenue, was fined $25 and costs in Town Hall court yesterday by Judge N. J. Bonelli on a charge of employing a minor to sell liquor.

Chicago Daily Tribune
THE WORLD'S GREATEST NEWSPAPER

Vol. CII. Saturday, June 19. No. 146.

Published daily except Sunday at Tribune Tower, 435 North Michigan avenue, Chicago, Illinois.
The Tribune company, publishers.

MAIL SUBSCRIPTION PRICES.
Mail subscription prices in Illinois [outside Chicago], Indiana, Iowa, Michigan, and Wisconsin: Daily Tribune only, $5.00 per year; with Sunday Tribune, $12.50 per year.
Zones 3 and 4 in states other than Illinois, Indiana, Iowa, Michigan, and Wisconsin.
Daily Tribune only, $7.50 per year: with Sunday Tribune, $15.00 per year.
Zones 5, 6, 7, and 8, inclusive, Canada and Mexico: Daily Tribune only, $12.00 per year: with Sunday Tribune, $19.50 per year.
Foreign: Daily Tribune only, $25.00 per year: with Sunday Tribune, $42.00 per year.
Entered as second class matter, May 14, 1903, at postoffice at Chicago under the act of March 3, 1879.

Divorces Actor

[Associated Press Wirephoto.]

Mrs. Louise Cromwell Atwill.

Washington, D. C., June 18 (AP).—Mrs. Louise Cromwell Atwill was granted a divorce today from Lionel Atwill, stage and screen star. Mrs. Atwill, former wife of Gen. Douglas MacArthur, married Atwill in June, 1930.

CRASH IN WHICH 19 DIED BLAMED ON LOW FLYING

Washington, D. C., June 18 (AP).—The Civil Aeronautics board held today that the crash of a Pan American airways flying boat near Ukiah, Cal., in which 19 persons were killed Jan. 21, was caused by failure of the pilot to determine his position accurately before descending "to a dangerously low altitude."

It recommended installation of a radio marker near San Francisco and the establishment of rules for holding planes in that area when weather delays landings.

The huge four-engined flying boat, with ten passengers and a crew of nine, arrived over San Francisco on the morning of Jan. 21 in bad weather. It was advised that San Diego was suitable as an alternate landing area or that weather forecasts indicated a landing would be possible in San Francisco bay in about an hour and forty minutes. The plane had fuel for about ten hours' flight at that time.

"The evidence indicates," the CAB said, "that the pilot did not accurately fix his position at the time of entering the San Francisco bay area or at any time thereafter."

ORDNANCE CHIEF WILL ADDRESS CHICAGO POST

Maj. Gen. Levin H. Campbell Jr., chief of ordnance, will address a luncheon meeting of the Chicago post of the Army Ordnance association in the Grand ballroom of the Palmer house on Monday, immediately after he has taken part in the ceremonies marking the opening of Chicagoland's army ordnance exhibition at Tribune Square.

Gen. Campbell, who has been chief of ordnance of the United States army since June 1, 1942, is directly charged with the responsibility of purchasing all weapons used by the army. The money used for these weapons now constitutes 62 per cent of all army expenditures.

The membership of the Chicago post of the Army Ordnance association is made up of hundreds of prominent engineers and industrialists in this area, who during peacetime and in wartime have directed their efforts toward furthering the development of weapons for the army.

Lt. Col. Francis W. Parker Jr., vice president of the Chicago post, will preside at the luncheon.

ORDNANCE SHOW TO EXHIBIT MANY TYPES OF BOMBS

Visitors May Inspect 'Block Busters.'

(Picture on page 8.)

Visitors to Chicagoland's great army ordnance exhibition, to be presented by THE CHICAGO TRIBUNE in coöperation with the United States army ordnance department, beginning at noon next Monday, will see aerial bombs of the types now falling in countless numbers upon axis cities and industrial centers.

The ordnance exhibition, which will be grouped in four sections on Tribune Square and an adjacent area, will have, among its hundreds of exhibits, a series of aerial bombs, ranging from 23 pound fragmentation parachute bombs up to 4,000 pound demolition bombs. Of the last named there will be two colossal "block busters" on display.

To Show Types of Bombs.

Almost as destructive are the 2,000 pound bombs, two of which will be on view at the exhibition. There also will be two 1,000 pound bombs, two 500 pound bombs, three 250 pound bombs, two 100 pound bombs, two 100 pound practice bombs, two chemical bombs, and several of the small parachute bombs.

Among the various shells to be displayed in the ordnance ammunition exhibit will be three of the 16 inch variety. These huge projectiles weigh about 2,200 pounds each.

Nearly all of the exhibits to be shown now are in place. Most of them are being supplied by the army ordnance department, with the majority of them having been made in the Chicago area. There are several, however, which are being provided from outside sources. These include the two sections of the B-26 twin engined bombing plane, the marine tractor, and the 14 cylinder 1,200 horse power aircraft engine.

Plan for Large Crowds.

Those in charge of the exhibition have worked out a plan for handling the large number of people who will attend so that there will be no congestion.

The largest section of the exhibition will be located in a huge tent on the automobile parking space between Tribune Tower and the river. Other sections will be in THE TRIBUNE's triangular lot, just south of the Tower; in Nathan Hale court, between the Tower and the W-G-N studio building, and in the Tower itself.

According to present plans, the exhibition will continue for about one month after the opening day. It will be open each day from 10 a. m. to 10 p. m., except on the opening day, next Monday, when the public will not be admitted until noon. At no time will there be an admission charge.

Plan Opening Ceremonies.

The exhibition is to open with a tour of inspection by Maj. Gen. Levin H. Campbell Jr., chief of ordnance of the United States army, and a radio program over W-G-N and the Mutual network, on which Gen. Campbell, Brig. Gen. Thomas S. Hammond, in command of the Chicago ordnance district, and Col. Robert R. McCormick, editor and publisher of THE TRIBUNE, will speak.

Rutledge to Address Chicago Bar Group

Wiley B. Rutledge, newest member of the United States Supreme court, will address the annual dinner of the Chicago Bar association on June 29.

51 Dependents

MADELEINE CARROLL.

Los Angeles, Cal., June 18 [Special].—Madeleine Carroll, stage and screen actress, today won a $6,000 income tax judgment when the Federal court upheld her contention that 51 French orphans she was supporting should be listed as dependents. Federal Judge Campbell E. Beaumont also permitted her to recover a portion of taxes paid for the years between 1935 and 1939 on the ground she was qualified to list her parents as dependents. The children were maintained by the actress in her home near Paris.

OPA TELLS EAST 'NO GAS' IF JOB IS 40 MIN. WALK

Supply of Fuel Here May Be Cut.

Washington, D. C., June 18 [Special].—Residents of the 12 northeastern gasoline rationed states who can walk to work in 30 to 40 minutes or who live within 1½ to 2 miles of their places of employment no longer are eligible for supplemental gasoline rations, the office of price administration announced today.

The states affected are Maine, New Hampshire, Vermont, Massachusetts, Connecticut, Rhode Island, New York, New Jersey, Pennsylvania, Maryland, Delaware, and Virginia. Eight counties in West Virginia were also affected.

Rationing boards in the affected area received the instructions in an official interpretation of a recent OPA announcement that "B" and "C" rations could no longer be issued for short distance travel.

Recall of Coupons Ordered.

OPA also advised its board members in the eastern area to recall any "B" or "C" rations already issued for distances which the ration holder might reasonably be expected to walk.

Meanwhile, the possibility of less gasoline for the midwest came to the fore with the announcement that completion of the eastward extension of the "big inch" oil pipe line is expected around Aug. 1.

An informed source, declining to be named, said today the midwest is being spared now because gasoline that would be saved by additional restrictions there could not be moved eastward by the heavily burdened railroads, but openings of the pipe line section would change the picture.

Demands Midwest Curbs.

A demand that stricter gasoline rationing, including the banning of pleasure driving, be extended to the midwest was made tonight by Rep. Fred A. Hartley [R., N. J.] Hartley, chairman of an eastern states fuel investigating committee, said midwest rationing is necessary to build up reserves to be drawn upon "when and if a real petroleum famine approaches on the eastern seaboard." He said a request to extend rationing to the midwest will be made on Monday to heads of the petroleum administration, the OPA, the ODT, and the war production board.

OPA HIKES PRICE ON WHISKY, GIN 30 CTS. A QUART

Applies to Blends with Imported Spirits.

Prices of whisky and gin blended with imported neutral spirits will increase 30 cents a quart on Thursday, June 24, the office of price administration announced at Washington, D. C., yesterday. The prevailing ceilings on whisky and gin are based on March, 1942, prices.

The increase for gin will bring its price to the highest level in history, distillers said. The OPA action followed an appeal by package store representatives of 20 states on May 9 for a 33⅓ per cent boost.

The increases, 30 cents a quart and 26 cents a fifth, were announced as affecting only those whiskies and gins made with imported neutral spirits, a provision that brought differing opinions among Chicago distillers and dealers as to how widespread the price boost would be. The OPA ruling stated that none of the increase would go to the manufacturer or distributor as profit.

General Increase Predicted.

Most dealers declared there would be a markup thruout the 9,000 retail stores in the Chicaga area, because the OPA statement said fully 72 per cent of cheaper blend whiskies were made with neutral spirits.

Since distilling of whisky was suspended on Oct. 8, 1942, by order of the war production board, blenders have not been able to get neutral spirits from American sources. Recently, the Cuban supply has been heavily drawn on, the OPA reported. It explained the price increases were based on allowances for a $2 import tax per proof gallon [a proof gallon is a gallon of 100 proof spirits], plus 50 cents per gallon allowance for insurance, freight, and other costs.

One provision of the OPA ruling that provoked confusion for Chicago dealers last night is that which permits the price increases only in proportion to the amount of imported neutral spirits present in the whisky and gin.

As blend whiskies are the least expensive grades, most dealer organizations forecast an immediate run on liquor stores before Thursday by patrons anxious to escape the price increases.

One Official View.

The price changes will not affect as much volume as the dealers anticipate, said Max Loeb, chief of the field division of the Illinois liquor control board. Loeb cited government figures on whiskies withdrawn from storage. He pointed out that national withdrawals in February of this year totaled 4,848,735 gallons; that of this total about 50 per cent was blended whisky; that of that amount only 10 per cent was whisky made with imported neutral spirits. Distillers said that the volume made with such spirits is sharply increasing.

Withdrawals of whisky in Illinois for April, 1943, were put at 886,000 gallons by Loeb, of which 450,000 gallons were blended.

Some retail dealers criticized the OPA order, insisting that it gave unscrupulous purveyors a "license to cheat" by marking up all blended brands.

At the offices of the alcohol tax unit of the treasury department, charged with detecting tax and liquor law violations, it was said a sharp increase in violations might be expected.

Republicans Meet

[TRIBUNE Photo.]

Harrison Spangler, chairman of the Republican national committee, as he talked to reporters.

Republican national committee men and committee women and state chairmen and vice chairmen from 17 midwestern states will meet in the Blackstone hotel today and tomorrow for informal discussions of national and post-war policies and next year's Presidential campaign.

The meeting has been called by Harrison E. Spangler, chairman of the Republican national committee. It is one of several group gatherings that will be held in various sections in the next few weeks.

Spangler, who arrived in the city yesterday, said the group would not make any formal recommendations as to policies or candidates.

2 GENERATIONS OF EXPERTS AID NAVAL PILOTS

Washington, D. C., June 18 (AP).—The navy today disclosed that a two-day meeting of its top-ranking air training directors had been held here this week for the purpose of further increasing the effectiveness of navy airmen and their tactical organization.

An official statement reported that two generations of experienced airmen were guiding the training of the young fliers in a program now designed to produce 30,000 pilots a year.

The older generation consists of the "flying admirals" who have been identified with naval aviation for many years. The younger generation consists of flyers brought back from the war zones to impart the knowledge they gained in practical experience to the men who will fight tomorrow's battles.

CHIANG'S SECOND SON IS BAPTIZED BY METHODIST

CHUNGKING, China, June 18 (AP).—Capt. Chiang Wei-kuo, second son of Generalissimo Chiang Kai-shek by his first wife, was baptized yesterday by Bishop Wy Chen, Methodist bishop of West China and general secretary of the National Christian council.

The ceremony, a private one, took place in the generalissimo's home. The generalissimo became a Methodist some years ago, and today he and his son were alone in prayer and meditation.

Chiang Wei-kou, who is attached to the Chinese army on the Yellow river front, was one of the officers who conducted Wendell Willkie during his visit there last year. As a captain in the Chinese army he gets the American equivalent of $4 a month.

BRUCEWOOD SUITS
of fine all wool tropical worsteds & gabardines
$29.95

Lithe tropical fabrics . . made into smart, softly draping suits . . hand stitched edges . . with lavish soft, supple needling & rich, sleek gabardines. Everything about these suits is "up in the money" except the price. Wear them now and all summer long

In cocoa tan, beige, brown, powder blue, RAF blue. Sizes 10 to 20—7th floor

Lined with lustrous Earl-Glo rayon

MAURICE L ROTHSCHILD
State at Jackson

Brucewood SUMMER DRESSES
$8.95

They're so cool it's almost like wearing a refreshing lake breeze . . and the styles are light and airy, too . . Bemberg sheers, rayons, cottons, butcher linens . . every one with the generous values you expect of Brucewood

Sizes 10-18, other dresses $7.95 to $16.95 7th floor

MAURICE L ROTHSCHILD
State at Jackson

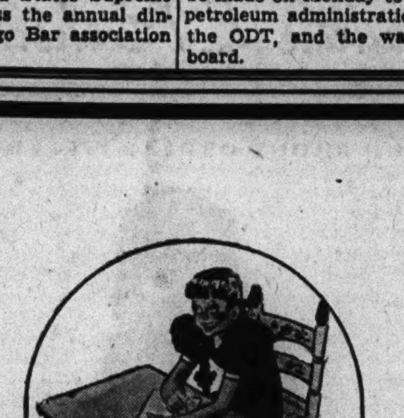

Dear Dad
THESE TIES ARE DIFFERENT
the kind you like from Rothschild's
$1.50
Other ties from $1 to $6

MAURICE L ROTHSCHILD
State at Jackson

O-G Shoes for Women

Very Specially Featured... TODAY... SATURDAY

at $3.98

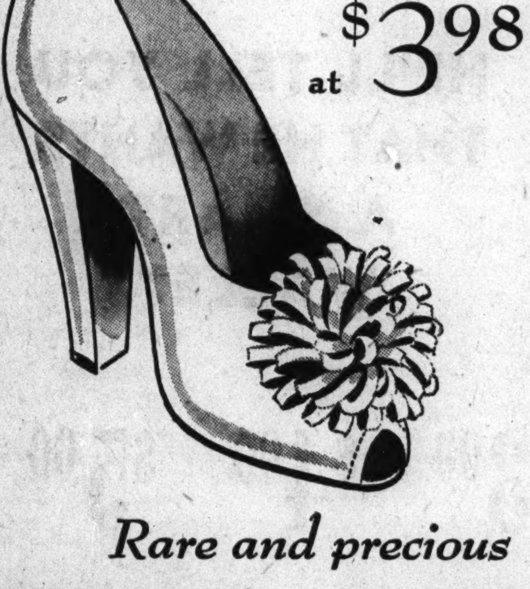

Rare and precious
WHITE SUEDES
of exceptional quality!

O'CONNOR & GOLDBERG
205 STATE STREET, SOUTH, AT ADAMS
59 MADISON STREET, WEST, NEAR DEARBORN
4616 SHERIDAN ROAD · 3300 LAWRENCE AVE. · 835 63rd STREET, EAST
4040 W. MADISON ST. · 1255 MILWAUKEE AVE. · 2752 MILWAUKEE AVE.
1147 LAKE ST., OAK PARK · 6348 HALSTED ST., SOUTH · 3225 ROOSEVELT ROAD
NOT available at 23 MADISON, EAST
These O-G Stores Open Tonight Until 10 o'clock

Buy an Additional War Bond Today!

APPLICATION FOR $7,500-$11,250 ACCIDENT INSURANCE POLICY

AND SUBSCRIPTION TO THE DAILY TRIBUNE

NOTE: For the sum of 25c preliminary term fee, plus 10c a month in advance thereafter, the Chicago Tribune makes available to its Home Delivery Subscribers and members of their families who reside in the same household, a $7,500 Travel Accident Insurance Policy. Insurance coverage eventually increases to $11,250 on continuous renewal. Issued by Federal Life Insurance Co., Chicago. NO MEDICAL EXAMINATION. One policy to a person. Issued only to applicants over 10 and under 70 years of age.

Mail this Coupon to the Chicago Tribune. SEND NO MONEY. Accredited representative will call and collect 25c. Official Carrier will collect monthly thereafter for Insurance and Subscription. Insurance will lapse if subscription is stopped.

☐ *I hereby order the Daily Tribune delivered to my home by Carrier six days a week, starting immediately, for which I agree to pay the regular rate.*

☐ *I am a Home Delivery subscriber and agree to continue.*

Do you apply for this $7,500 Travel Accident Policy?..........
(PLEASE PRINT)

Your Name?.......... First Name Middle Name Last Name
Address?.......... Number Street Apt.?..........
.... City State Phone?..........
Your Age?.......... Date of Birth?.......... Month Day Year
Are You Blind or Deaf?.......... Are You Crippled?..........
Name of Person to Whom Insurance Is to Be Paid in Case of Your Death? (Beneficiary)
.... First Name Middle Name Last Name Relationship..........
Applicant's Signature.......... Sign in Own Handwriting

NOTICE: Orders for Home Delivery of the Tribune are acceptable only from persons residing where such service is maintained and are subject to rejection by the Tribune. All applications for insurance are subject to rejection by the Federal Life Insurance Co. Insurance does not become effective until noon the date policy is issued.

Form A2735—3-43

WPB ARRANGES $8,000 FINE, BUT JUDGE DEMURS

Campbell Wants to Study Candy Firm's Guilt.

BY EDWARD SCHREIBER.

The war production board made complete arrangements yesterday to have the Curtiss Candy company fined $8,000 on charges of constructing farm buildings in violation of WPB rules. Attorneys for the federal agency announced all the details, explaining that publication must be withheld until the fine was formally imposed by the federal court.

[City dwellers buy farms in Chicago area at record rate, seeking food and security from threats of runaway inflation. Story on page 23.]

But the attorneys reckoned without Federal Judge William J. Campbell. When the case was explained to him, and Assistant United States Atty. Daniel B. Britt offered to make a recommendation of sentence, the judge balked.

Won't Be Stampeded.

"I don't want to decide this case after just listening to you lawyers for a few minutes," the judge said. "I'd like to see the files and reports."

Irwin N. Walker, attorney for the candy company, explained that construction on the farms had been halted by WPB order, and that live stock was being lost as a result of the delay. He asked for an early decision so the work could proceed.

"There is no reason why the administrative authority can't give permission for this work to proceed, if it is approved, without imposition of sentence," Judge Campbell replied. "The finding of this court is no concern of theirs [the WPB]."

The judge agreed with Walker that the case appeared to be an emergency matter, and set July 14 for its disposition. The lawyers then were instructed to submit their files and reports for the judge to study.

Company Pleads Guilty.

The company was charged with violating a WPB order which limits farm construction to $1,000 unless a special permit is obtained. John H. Bishop, regional attorney for the WPB, prepared a criminal information with eight counts, charging that the company started construction of $185,116 in farm buildings in the Chicago area.

Bishop said the company first agreed to plead guilty and pay a $5,000 total fine. The WPB held out for a $10,000 fine, but later compromised on $8,000. In court, the company pleaded guilty on each of the eight counts.

Atty. Bishop said the company could have used existing buildings on the farms or made minor repairs and alterations. He described the buildings being erected as extravagant and unnecessary.

Atty. Walker denied the buildings were unnecessary, explaining that they were erected as part of an extensive effort to increase food production for war. He said eight farms purchased by the company were run down, and needed considerable expenditure for development and rehabilitation.

As a result of the company's improvement program, he said, the farms, comprising 7,000 acres, will increase milk production from 1½ to 7½ million pounds annually; pig production from 500 to 10,000; hens from 1,000 to 10,000. Formerly the farms produced practically no beef, but the company plans to raise 1,000 head a year, the attorney said.

Cutter Escanaba Listed as Lost

(Story on page 1.)

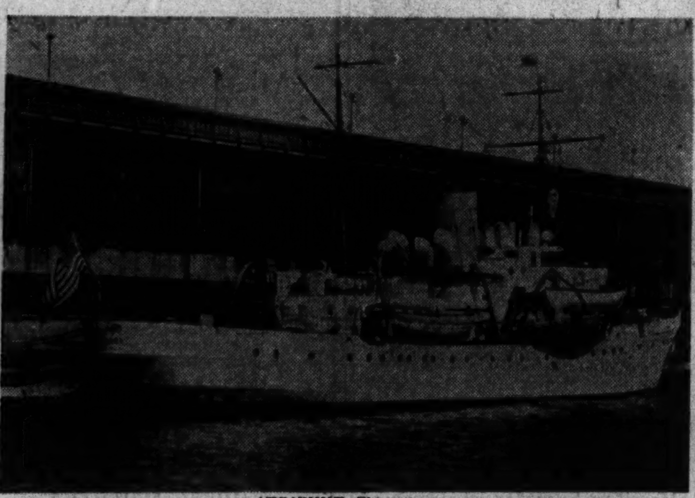

[TRIBUNE Photo.]

The coast guard cutter Escanaba as it appeared in Chicago some years ago. Yesterday the navy announced it had been lost.

SIGN ANTI-STRIKE BILL; PEOPLE EXPECTING IT, PRESIDENT IS TOLD

[Chicago Tribune Press Service.]

Washington, D. C., June 18.—Sen. Tom Connally [D., Tex.], co-author of the anti-strike bill, served notice on President Roosevelt today that the American people expect him to resist the demands of labor leaders that he veto the bill.

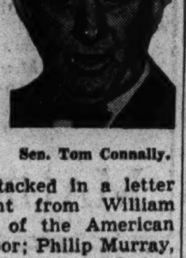

Sen. Tom Connally.

Sen. Connally urged approval of the bill in a senate speech after the measure had been attacked in a letter to the President from William Green, president of the American Federation of Labor; Philip Murray, president of the Congress of Industrial Organizations, and David B. Robertson, president of the Brotherhood of Locomotive Firemen and Enginemen.

"Tremendous pressure is being brought on President Roosevelt to induce him to veto the bill." Sen. Connally said. "But the American people are expecting and hoping that the President will approve the bill. The senate and the house are not the spokesmen for any minority or any interested group but for all the people of the United States."

SPAIN REPORTS KING OF BRITAIN AT GIBRALTAR

MADRID, Spain, June 18 (AP).—Dispatches from La Linea said today that King George VI. had arrived at Gibraltar by plane after inspection of allied forces in North Africa. [There was no confirmation of this report in official allied quarters.]

The dispatches said the king was greeted by Lt. Gen. F. N. M. MacFarlane, military governor of Gibraltar, and that they and other military and naval officers immediately inspected fortifications and garrison quarters deep in the rock.

They added that the king's plane was minutely inspected and heavily guarded as it sat on the Gibraltar field and that the king was expected to proceed to England from Gibraltar.

ILLINOIS MINE UNION AGREES TO $1.50 PAY BOOST

Springfield, Ill., June 18 (AP).—President Lloyd A. Thrush of the Progressive Mine Workers of America announced today that the AFL-affiliated union has reached a tentative agreement with the Illinois Coal Producers association for additional $1.50 portal to portal daily pay.

Previously the PMWA had sought a $1.60 portal to portal increase. The $1.50 agreement is similar to a temporary pact between Illinois United Mine Workers and the Illinois Coal Operators association.

Gov. Dwight H. Green has asked the war labor board to approve the $1.50 increases.

County Tax Collections Pass 26 Million Mark

County Treasurer Victor L. Schlaeger reported yesterday that his office had collected more than 26 million dollars in 1942 taxes. The deadline for personal property taxes and half of real estate tax bills is July 1.

WLB MAJORITY HOLDS MINE PAY HIKE UNJUSTIFIED

Recent Increases Cited; Threats Assailed.

Washington, D. C., June 18 (AP).—In announcing the war labor board's decision today rejecting the coal miners' demand for portal to portal pay, Chairman William H. Davis, who wrote the majority opinion, said that the demand amounted to the same thing as a wage increase and was not justified under the wage stabilization policy.

Davis said there was no doubt that miners in the past had suffered great hardship owing to low wages. But he declared their present economic position was good, with average weekly earnings in March amounting to $42.97, compared with $14 in 1933.

A $2 increase, he said, would mean a total increase of 46.9 per cent to the miners since Jan. 1, 1941—the date used in the board's "little steel" formula, which allows a 15 per cent increase above the level of that time to compensate for increased living costs.

Increase Held Impossible.

"It is obviously impossible," Davis continued, "for the war labor board to approve any such increase for the mine workers under the wage stabilization policy. To approve it would fly in the face of decision after decision of this board in which we have had to limit the wage increases allowed to wage earners in most of the great war industries of the country

"Any such departure from the general rule would destroy the whole wage stabilization program. The resulting increases in costs of production could only have the effect to further increase all prices, including particularly farm and food prices, to levels which would nullify the wage increases. It would expose the mine workers themselves to a renewed danger that their pay roll dollars would be reduced to small change before they get to the grocery store."

"An Attack on U. S. Welfare."

Commenting on the recent coal strike and the threat of its resumption, the WLB's decision said:

"It is one thing to use against an employer the economic pressure of a strike in peace time. That pressure has normally an effect limited to economic considerations affecting the individual employer or group of employers. In time of war an interruption of vital war production has an entirely different effect. It becomes a coercive pressure with all the intensity of a destructive attack upon the national welfare.

Bargain with Threats.

"In this dispute the United Mine Workers, under the leadership of [John L.] Lewis, have repudiated the no-strike agreement and insisted on coming to the bargaining table with their demands in one hand and in the other hand the threat of a strike in an industry which affects the war production more vitally, perhaps, than any other industry.

"They have sought to use that threat, including the actual interruption of essential war production, to secure for themselves a favored position at a time when all responsible labor organizations in America have loyally adhered to the no-strike pledge.

"The war labor board will not participate in any such proceedings, and it will not, under such pressure, approve for the mine workers a wage increase which, for the vital purpose of protecting the wage earner's dollar, has been denied to wage earners in other industries."

Order Contract Renewal.

The WLB then ordered the old miner-operator contracts renewed for two years, from April 1, 1943, granting concessions amounting to about 20 cents a day which were previously approved.

It left several loopholes for opening the contract during the interim for the adjustment of wages. Either party, on 30 days' notice at the end of the first contract year, may open the contract for wage negotiations. By mutual agreement the parties may make wage changes at any time, subject to approval of the board.

RAIL MILL WORK RESUMED AFTER 11 MEN WALK OUT

Work was resumed last night at the rail mill of the Carnegie-Illinois Steel Works in Gary, Ind., after a 24 hour disruption caused by the unauthorized walk-out of 11 employés, members of the United Steel Workers' union, a CIO affiliate.

Their action threw 200 other men out of work, and upset a full day's production, normally, 1,000 tons. The 11 workers quit in a demand for a wage boost from $6 to $8 a day. Joseph Goin, subdistrict director of the USW, promptly declared that they weren't strikers; that they had "just quit their jobs." He urged the company to replace them with other men.

How the company resumed operations was not revealed, but it is believed that the process was slightly changed to eliminate the kind of work that the jobquitters had performed. Their work was of a semi-laboring nature, largely having to do with trimming the ends of new rails.

WAGE INCREASE GIVEN TO 1,500 TRUCK DRIVERS

Wage increases of 10 cents an hour have been approved for 1,500 truck drivers employed by the Northern Illinois Constructors' association in the Chicago metropolitan area, it was announced in Washington yesterday by the trucking commission of the war labor board. The increases are retroactive to last March 1.

The truckers are members of four locals of the International Union of Teamsters [AFL], locals 301 of Waukegan, 330 of Elgin, 179 of Joliet, and 423 of Aurora. All transport material for building construction, bridge building, and road work.

Henry Burger, international organizer for the teamsters in the Chicago area, said the unions had been negotiating with the contractors' association, which has 71 members, for more than a year. The increases, the announcement said, are within the WLB's 15 per cent cost of living formula.

REDS CALL MINERS' STRIKE IN U. S. 'LACK OF UNITY IN WORKERS'

MOSCOW, Russia, June 18 (AP).—Citing the United States coal strike, the Soviet labor magazine "War and The Workers' Class" expressed alarm today at what it said was "a lack of unity in American workers' movements. Isn't it clear that he who calls American workers to strike at the present time . . . helps the enemies of America?" the magazine asked.

The publication named names. "The struggle for unity is encountering the opposition of a group of reactionary leaders of some labor unions such as Lewis, Woll, and Hutchinson," it said.

[John L. Lewis heads the United Mine Workers of America. Matthew Woll is vice president of the American Federation of Labor. The dispatch did not identify "Hutchinson."]

FARMER FLYER BAGS A ZERO, AT A COST OF $3.80

An ADVANCED ALLIED BASE IN NEW GUINEA, June 18 (AP).—Farmers make the best soldiers—anyway the most economical ones.

Staff Sergt. Joseph Clark, B-25 Mitchel bomber gunner, who lives near Noblesville and Cicero, Ind., shot down a Zero May 15 and calculates it cost Uncle Sam only $3.80.

Clark said he expended only 38 rounds of .50 caliber ammunition which he estimated cost $3.80. Estimated loss to the Japanese in plane and pilot: $60,000.

Held for Action by Jury on Liquor Theft Charge

Charged with stealing an interstate truck shipment of $25,000 worth of liquor last month, Carl Collanni, 36 years old, 749 South Kenneth avenue, was ordered held to the grand jury yesterday by United States Commissioner Edwin K. Walker.

WHY Andes Candy is DANDY...

In spite of great difficulties in getting ingredients—and especially, fine quality ingredients — Andes Candies are actually better today than before. Restriction in the amount we can make has simply been a challenge to make these famous candies tastier and finer in quality. That's why folks find Andes a grander treat than ever.

BUY WAR BONDS

Andes Candies THE PEAK OF ALL

50 SHOPS IN CHICAGO AND SUBURBS

Brucewood SUMMER SHOES

$6.95

Maybe you've had a little trouble getting summer shoes . . they aren't so very plentiful. However, we've managed to get quite an assortment of smart ones together . . with Brucewood's famous style and value in every pair. You're pretty sure to find just what you're looking for

Other summer shoes at $8.95, 7th floor

Maurice L Rothschild

State at Jackson

SEARS

IT'S NOT TOO LATE TO BUY DAD'S GIFT AT SEARS

HE'LL TELL YOU THAT HE WANTS A SMART WALLET

$1.98 $3.00 $4.00 $5.00

Business man, war worker, serviceman . . . every Dad wants a new wallet. He'll proudly carry these crisp genuine leather wallets, smartly designed for convenience and compactness. Make your selections now at Sears. 6 neighborhood stores open this evening for your shopping convenience.

Neighborhood Stores Open Sat., 9:30 a. m. till 9:30 p. m.

State Street Store Open Sat., 9:45 a. m. till 5:45 p. m.

Sears SEARS, ROEBUCK and CO.

MAIL AND PHONE ORDERS FILLED—HAR 9000

Rothley SLACK SUITS *of contrasting twills*

$6.95

Rothley has shown exquisite taste in the color combinations of these new slack suits and they've shown masterful skill in the man tailoring they've put into them. At $6.95 you'll want at least two of these suits

In solid colors & combinations. Sizes 12 to 20, 7th floor

MAURICE L ROTHSCHILD

State at Jackson

CROSSWORD PUZZLE

ACROSS

1. Pith helmet
6. Chicken dwelling
10. Fruit
14. Warn of danger
15. Stake
16. Trimming
17. Book notice
18. Netting
19. Weapons
20. Girl's nickname
21. Used for food
23. Ring
25. Age
26. Signal
27. Scintillate
31. Poor actor (slang)
32. Filch
35. Amendment
37. Ring
38. Pointed at
39. Tropical
40. Coarse
41. Second hand
42. Permeates
44. Fondle
45. Drinking room
46. Heads
47. Equality
48. Flying hero
49. Money
53. Sacred container
54. River bottom
57. American lake
58. Chess man
60. Dodge
62. Restricted food intake
63. Give forth
64. Wander
65. Whirlpool
66. Burns in sun
67. Mount

DOWN

1. Strict checks (colloq.)
2. Jar
3. One of the apostles
4. Slip
5. Sailed
6. Rocky lair
7. Individual
8. Auricular
9. Large-billed bird
10. Set
11. Nobleman
12. Top
13. Repose
22. Bath powder
24. Liquor
25. Blundered
27. Kind of duck
28. Balance
29. Medieval helmet
30. Anesthetic
31. Inn
32. Way
33. More mature
34. Sanctify
36. Electrified particle
37. Commerce
40. Wafers
42. Breastwork
43. Rip
45. Flying mammal
47. Devoutness
49. Yield
50. Desertlike
51. Many-colored
52. Tibetan priest
53. Emmets
54. Harm
55. Border
56. Act
59. Triumph
61. Large container

Puzzle of Friday, June 18, Solved

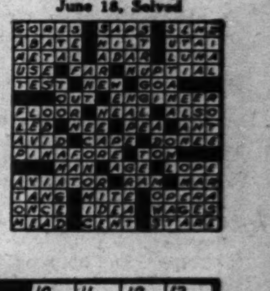

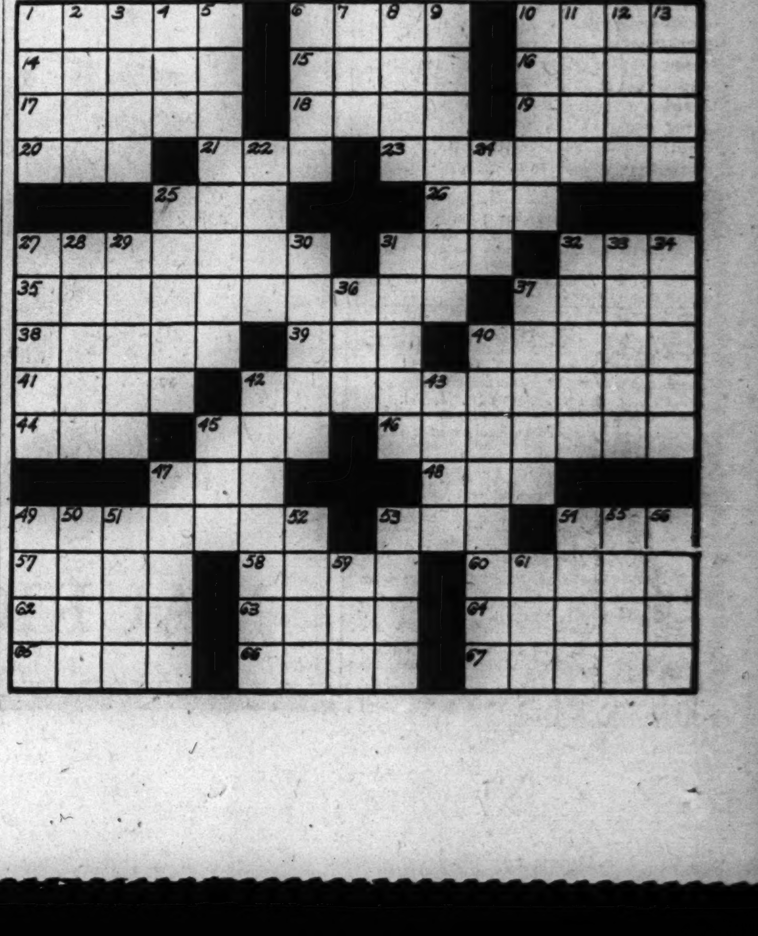

LULL LETS NAZIS HIT GUERRILLAS, SAYS COL. LANZA

Operations Are Mostly in Russia and Balkans.

BY COL. CONRAD H. LANZA.

[Regular contributor to the Field Artillery Journal and recognized as an authority on military affairs.]

A lull in major ground activities has occurred in Europe since last February. This has given the axis an opportunity to consolidate its position, which is threatened by the Russians on the east, and Anglo-American invasions on the west and south.

Among other things the axis has undertaken large sized operations against armed opposition in occupied areas. This has centered in Nazi occupied Russia, and in the Balkans.

Russian communiques regularly list their guerrilla exploits at the rate of one or two bands a day—trains wrecked, Germans killed, supplies set on fire, etc. If what is related were all it would not be very serious over the 1,800 mile long front. But then the Russians may be giving just examples of the kind of work done, rather than a complete history.

Nazi Report on Bands.

Better information comes from German sources.

In its communiques of June 9 and 11, Germany claimed the completion of a special campaign in rear of their central Russian front, thru which they had captured 325 bands, fortified villages and camps of guerrillas. The number of guerrillas involved was not given, but it must have run into many thousands. They operated under radio orders from Moscow, and were partially supplied with arms and ammunition dropped by Russian planes.

The territory where this occurred is extensively covered with forests and swamps, and is nearly ideal for concealment of small irregular bodies of men. Further south in Ukraine, the country is generally flat and open, and there are few reports as to guerrilla activties there.

It would be interesting to know whether the 325 bands represent all, or nearly all, of the guerrillas in central occupied Russia, or whether on the contrary, this represents only a fraction of a larger force.

Could Make Replacements.

There seems to be nothing to prevent the Russians from dropping from planes more guerrillas to replace those lost. Presumably this will be done.

The German captures will give temporary relief to lines of communication. In the country of forests and swamps permanent suppression of guerrillas, who can be replaced by air, would seem to be almost hopeless. Still it takes time to reconstitute bands broken up. After the Russians have rebuilt their guerrillas into a new force large enough to be bothersome, the Germans will have to undertake another round up.

As in such operations the Germans can use tanks, armored cars, artillery and other large weapons, they have a distinct advantage over the guerrillas whose arms are limited to what a man can carry. It probably pays the Germans to clear out their rear areas right now, when the front lines are having a period of quiet.

Balkan Guerrilla Situation.

The guerrilla situation in the Balkans is widely different from that in Russia. The major center of armed opposition to the axis has been in the hills of Jugo-Slavia, where Gen. Draja Mihailovitch has been waging a regular war since 1941. The Jugo-Slavia government in exile in London has made public his radio report of June 12. It is not entirely consistent.

Mihailovitch says:

"At present the situation is critical. We are being attacked by the Germans in every area."

He claims to have 250,000 men, each with some kind of arm, and says he is managing to hold on without severe losses. He recounts that in recent weeks, he had been forced to move repeatedly. This statement casts doubt as to the real size of his command. A quarter of a million of men is an army, and cannot within a matter of a few weeks move repeatedly from one place to another. Only small forces can do this.

Hideout in Cave.

Mihailovitch says that he has a "main hideout" in a large and fully provisioned cave on Mt. Surobar, which can only be reached by a narrow path along the side of a cliff, where a single man could stand off an army. He didn't care whether the enemy knew of this place or not.

This doesn't sound right. If one Serb could keep a German army from coming up the path, one German could keep the Serbs, once they were in the hideout, from ever getting out. Mihailovitch explained that he wasn't personally in this wonderful place.

The general impression of the report is that it is largely propaganda intended to give an impression that Gen. Mihailovitch, at the head of a large and valorous army, was conducting a serious campaign against the common enemy.

The main railroad and two parallel motor roads from Belgrade to Nish pass near the sector where Mihailovitch is operating. These routes are the axis main line of communications to Bulgaria and Greece, and must be kept open. The Germans probably are chasing Mihailovitch around.

He has no planes to drop him arms and ammunition. The 250,000 men are his estimate of the number of Serbs who might join him, if arms could be procured or if the allies invade the Balkans. In the meantime they are active sympathizers, who provide men for what arms he may be able to find.

Some guerrillas are reported in Greece, alleged to be in inaccessible mountains, and able to hold out indefinitely. Now the mountains of Greece are not inaccessible. They are rough, denuded of trees, and mostly at this season of the year without water. Tourists climbing mountains in Greece have to carry water with them.

Germans Make Progress.

It seems improbable that large groups of men could maintain themselves in the completely barren, stony mountains of Greece. In fact no guerrilla activities of importance have been claimed here.

Germany has taken advantage of the lack of serious land fighting in Europe to secure two important lines of communication—one to central Russia, and the other to the Balkans. Progress has been made.

In Russia it appears to be temporary only, altho real for the time being. In the Balkans what Mihailovitch loses, he loses and cannot easily replace. Here the German progress has been more permanent.

These operations against guerrillas are minor ones in a great war. They may, however, be very important in the consolidation of the fortress of Europe by the axis, and are made possible by the lack of main offensives by the allies during a period which now has lasted three and one-half months.

Mediterranean and Balkans: A Huge Theater of War

(Stories in adjoining columns.)

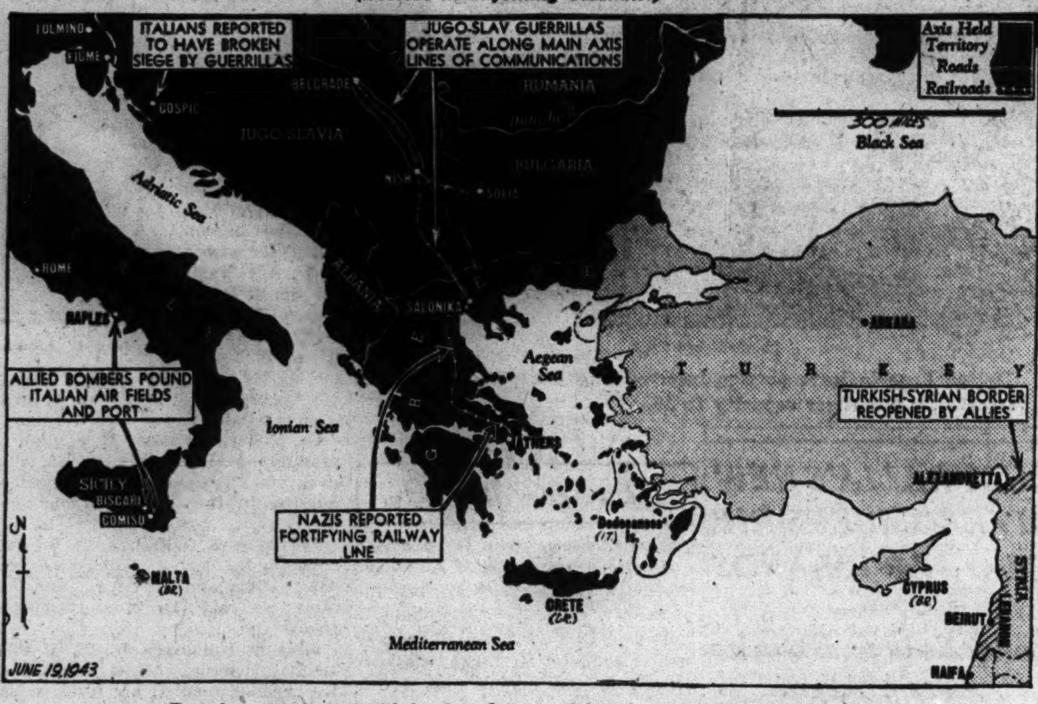

Developments are explained and located by the legends on the map.

YANKS AGAIN BLAST SICILIAN AIR FIELDS; BRITISH HIT NAPLES

ALLIED HDQ. IN NORTH AFRICA, June 18 (AP).—American Liberator bombers of the middle east command have smashed again at Italian Sicily in the campaign to destroy the last of its air cover, dropping 125 tons of bombs on the airdromes of Comiso and Biscari to follow up another heavy night attack by British Wellingtons on docks at the Italian port of Naples.

The Liberators, estimated in Cairo dispatches at about 50, were escorted by R. A. F. Spitfires based on Malta, and all allied planes from these operations and that against Naples returned safely.

The raids on the airdromes were made yesterday; the attack on Naples was delivered the previous night.

Two enemy planes were destroyed last night in operations in this theater.

The Italian communique reported allied air attacks at several points in Sicily and on Calabria in southern Italy proper.

[Some indications of the damage spreading in Italy was given in a Rome broadcast which announced that all save 6,000 to 7,000 of the 100,000 residents of Cagliari in Sardinia had been evacuated because of allied bombing.]

DIVIDED POWER SEEN AS KEY TO UNITY OF FRENCH

De Gaulle at Birthday Party of His Faction.

ALGIERS, Africa, June 18 (AP).—Signs of a compromise partitioning French military power among followers of Gen. Charles de Gaulle and Gen. Henri Giraud developed today as the committee of national liberation arranged to hold a second plenary session Monday.

In a speech for broadcast to France marking the third anniversary of the Fighting French organization, Gen. De Gaulle declared tonight that "a vast movement of liberty" was sweeping toward his enslaved homeland.

He added, in his prepared address, that French unity—"provided it is achieved by the French themselves and in the way the French people desire it"—would guarantee allied coöperation now and "the building of peace tomorrow."

Omits Qualifying Phrase.

But, upon actual delivery of the speech, he omitted the qualifying phrase, which might have been interpreted as implying allied interference in French affairs.

The newest solution to the leaders' political problems was advanced by "moderates" of the 13-man committee of national liberation, and was reported acceptable to De Gaulle and Giraud.

The plan calls for a separate committee of national defense which will include De Gaulle, Giraud, Jean Monnet, Andre Philip, and either Gen. Alphonse Georges or Gen. Georges Catroux.

The committee of national defense, under the current scheme, would have a subcommittee composed of De Gaulle and the chiefs of staff of the army, navy, and air force. This group would undertake the actual work of reorganizing and remodeling French armed forces, subject to approval by the committee of national defense.

De Gaulle Takes Part.

Difficulties attending the establishment of the full committee of national liberation in power yesterday seemed almost forgotten today as both sides engaged in friendly informal discussions. De Gaulle personally participated in the third anniversary celebration.

Giraud did not attend, but his chief of security, Vice Adm. Emile Muselier, was in charge of police arrangements.

The Algiers press hailed the first meeting of the full committee of national liberation, which was held yesterday on De Gaulle's insistence, as "establishing the solid foundations of government structure which now supports the destinies of the empire and France."

Japs Kill 10,000 Chinese Civilians, Chungking Told

CHUNGKING, China, June 18 (AP).—The Central News agency, which has connections with the Chinese government, asserted today that the Japanese massacred more than 10,000 civilians and wounded Chinese soldiers during their occupation of Nanhsien on Tungting lake. It said Chinese troops who recently recaptured the town found it in ruins and found the bodies of 5,000 Chinese hanging from trees.

MEDAL GIVEN FORMER TRIBUNE WRITER FOR ATTEMPTED RESCUE

Lt. Charles C. Tyler, a reporter on The Tribune staff for 10 years and now an army air forces intelligence officer at Boca Raton field, Florida, has been decorated with the Soldier's Medal for heroism, it was disclosed yesterday when he visited the city room on a leave.

Lt. C. C. Tyler.

The medal was presented to him May 29 by Col. R. C. Wriston, the commanding officer, at a special review at which all troops at the post were in formation on the field. "At great risk to himself," according to the citation, "he attempted to rescue from a vicious undertow at Miami Beach, Fla., a soldier who was in imminent danger of drowning."

Tyler had held a reserve officer's commission since 1932. He was called to active duty March 28, 1942, and five months later he became a 1st lieutenant. He was the first public relations and military intelligence officer at the Miami Beach air force training school and was stationed there when the heroic incident took place, Feb. 3, 1943.

Robber with Knife Sent to Bridewell for Year

Sylvester Payne, 22 years old, a Negro, 3519 Indiana avenue, who attacked Mac Babikian, 2854 Newcastle avenue, with a knife in an attempted robbery June 4, was sentenced yesterday to one year in the Bridewell by Judge Cecil Smith in Felony court.

ITALY DECLARES NINE PROVINCES DANGER ZONES

Includes Taranto Naval Base Area.

LONDON, June 18 (AP). — Nine more Italian provinces were declared to be "operational zones" on orders of Premier Mussolini, the Rome radio reported tonight, as Italy prepared for invasion. The provinces affected are Foggia, Bari, Brindisi, Lecce, Taranto, Cozenza, Catanzaro, Matra, and parts of Reggio Calabria.

As the axis was kept guessing where the invasion blow might fall, one possible barometer of Italian nervousness came in a Reuters [British] news agency report that a rumor of allied invasion of Sicily had surged thru the town of Tolmino in northern Italy, with the garrison dashing into the streets "to welcome the end of the war."

Reopening of the Turkish-Syrian frontier and axis reports of large allied troop concentrations in Syria also boosted enemy worry over the "southeastern wall" in the Balkans, where the Germans were said to have sent strong reënforcements.

Claim 62 Miles Still Closed.

The Turkish-Syrian border was reopened at 6 a. m. Thursday after a 48 hour news blackout, but the Rome radio declared that the British still were keeping sealed a 62 mile stretch in northern Syria and the Lebanon coastal area, designating it a military area closed to civilians.

Rome warned the allies that the Bulgarian high command was ready for "any eventuality."

The German radio, quoting Swedish correspondents, said military experts in London believed the "probability" of an allied offensive in the eastern Mediterranean was "ever more imminent," with all the signs "now pointing to a coming Balkan offensive to be ushered in by attempts to conquer Crete and the Dodecanese."

Clamp Lid on Greece.

The Germans clamped tight the lid on Greece. The Morocco radio reported from Istanbul that machine gun nests had been constructed every few miles on the Athens-Salonika railway.

Moscow, in a Tass dispatch from Geneva, said Marshal Albert Kesselring had been made commander of all axis air forces in the "southern defense area," with the general staff of the Italian air force abolished.

A dispatch from Stockholm said that opposition to German occupation authorities in the Baltic countries has increased to such an extent that the Nazis have been forced to restrict all travel.

3 U. S. Warships at Gibraltar.

MADRID, Spain, June 18 (AP).—Dispatches from La Linea, near Gibraltar, said today that three United States destroyers joined a British fleet of two airplane carriers, two battleships, and twelve destroyers already in Gibraltar's harbor.

Oh, Yeah?

[Copyright: 1943: By The Chicago Tribune.]

BRITISH LABOR ASKS COLONIAL POLICY CHANGE

LONDON, June 18 (AP).—Without dissent, the Labor party conference, representing the strongest political minority in Britain, adopted a resolution today advocating liquidation of "all forms of political and economic imperialism" in English colonial policy.

The resolution also declared the Atlantic charter and the four freedoms should be incorporated in a special colonial charter. It added that colonial status should be abolished and "genuine partnerships" realized between the colonies and Britain.

Noel Baker, a member of parliament, giving indorsement of the party's executive committee to the resolution, said it would establish the principle that "government of backward peoples is a trust exercised by a ruling nation for the world at large."

"The executive committee agrees with Sumner Welles that there should be no color bar," he declared.

NAZIS USE GREEN TROOPS IN OREL ATTACKS—REDS

LONDON, June 19 [Saturday].—(AP).—Russia announced early today that soviet forces had killed more than 2,000 German troops in hurling back numerous enemy counterattacks this week in the vital Orel sector, where the Nazis were reported using semi-trained reservists and rear line troops.

The communique said the Russians shot down 15 German planes during this fighting and captured prisoners and some material. It also announced that 17 German tanks were burned or disabled.

A Moscow broadcast said Russian airmen shot down 24 German planes which attempted twice to attack Volkhov, southeast of Leningrad, yesterday. The Russians were said to have lost four planes.

On the front west of Moscow, Red army troops were reported to have killed about 200 Germans yesterday.

Three German planes were downed in air combats over the Belgorod area. Artillery and mortar units of both sides exchanged first west of Rostov.

KUHN, EX-BUND CHIEF, PAROLED FOR INTERNMENT

New York, June 18 (AP).—Fritz Kuhn, former national leader of the German-American bund, was paroled today from Clinton prison, Dannemora, N. Y., by the state parole board for internment for the duration of the war.

Kuhn, who is 47 years old, was convicted in 1939 of grand larceny of bund funds and forgery and was sentenced to 2½ to 5 years in prison.

The action of the parole board, which heard Kuhn at Clinton prison today, was unanimous, the board's offices here announced. Kuhn will be held at the prison until federal agents take him into custody.

Horthy 75 Years Old; Congratulated by Hitler

[BY THE ASSOCIATED PRESS.]

A telegram of congratulations from Adolf Hitler went yesterday to Adm. Nicholas Horthy, Hungary's regent, congratulating him on his 75th birthday, and the German press was filled with articles extolling the leader of the German satellite nation, the Berlin radio said.

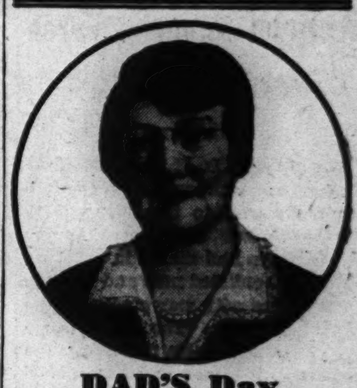
DAD'S Day tomorrow! Get him Mrs. Snyder's TODAY
Get a pound of Mrs. Snyder's *today* and give it to Dad *tomorrow*. He'll probably grin . . . and mutter something about for gosh-sakes you didn't have to go and get *him* a present. But he'll *want* it. And he'll *eat* it. And he'll *love* it. And he'll feel like strutting . . . because you remembered. Don't *forget* . . . get it *today* . . . my shops are *closed* tomorrow.
Mrs. SNYDER'S CANDIES
16 shops in Chicagoland . . Tel. Central 3116

Before or After enjoy Chicago's finest food at THE CORNER HOUSE RESTAURANT
100 E. Ohio St., at Rush
ALWAYS OPEN Dinners from 90c

SALE
EVENING GOWNS
Quick Clearance Every Formal in One Group
$10
Formerly up to $39.75. Beautiful assortment. Some slightly soiled.

LEEDS, Inc.
222 N. Michigan Ave.
½ Block North of Lake St.

STEVENS

Cotton-At Leisure
this summer . . . in a cool, comfortable housecoat!
Bright as new paint . . . comfortable as an old shoe—a cotton housecoat to loll and laze in—look crisp and fresh in. Nothing's better for summer. Done in a Red and Blue floral-border print on White. 12 to 20.
Specially priced
4.00
Lounging Apparel—2nd Floor
Chas. A. Stevens & Co.
State Street Open 9:45 to 5:45

IN ALL FOUR HUB STORES
Perfect for Dad!* . . .
WINDBREAKER
Gabardine Jackets
$8.95

For sport, for gardening, for just knocking around—here's the jacket Dad would choose for himself for year 'round comfort and enjoyment. Of shower-proof, wind-resisting gabardine. Tan or brown. 38 to 46. *First Floor.*
*FATHER'S DAY, SUNDAY, JUNE 20
THE HUB
Henry C. Lytton & Sons
CHICAGO EVANSTON OAK PARK GARY

Tunis Tan
ALL WOOL TROPICAL SUITS
in 163 sizes and proportions up to 56 long stout
$35
THE porous all wool worsteds inhale the cool air to give you the most comfort—our new Tunis tan, with our distinguished lines give you the most in style—and the extra long wear gives you the most in money saving
Also new blues, browns and grays . . other tropical suits, $25 to $75—6th floor
MAURICE L ROTHSCHILD
State at Jackson

HUGE WAR BILL LISTS 71 BILLION FOR ARMY NEEDS

Designed to Equip Force of 7,500,000.

Washington, D. C., June 18 (AP).—The house appropriations committee today sent to the floor a $71,510,438,873 war department supply bill to equip and maintain an army of 7,500,000 enlisted men and blacken enemy skies with war planes by the end of the year. The house is expected to take it up tomorrow and dispose of it in one day.

Largest appropriation bill in history, it boosted to almost 200 billion dollars the war department's funds since July 1, 1940, and to an estimated 400 billion dollars the outlay for defense and war purposes since that date. All the money carried in the latest bill, army officials said, will be spent or obligated during the 12 months starting July 1.

"The decisive budget" was the label given the measure by Lt. Gen. Joseph T. McNarney, deputy chief of staff, during hearings on the bill. "These decisive dollars will be translated into decisive strategic and tactical plans."

Air Corps Fund Intact.

It shaved only $387,986,827 from budget estimates, and left untouched the $23,655,481,000 estimate for the air corps.

The funds, which consist of $59,037,599,673 in new appropriations and $12,472,839,200 of previous funds continued available, will, Gen. McNarney told the committee, do this:

Provide a fighting air force of 273 groups and 3,000,000 ground troops, 36,000 bombers, 38,000 fighters, 12,000 transport planes and 9,000 training planes, with spare engines and parts to keep them in action.

Furnish combat divisions with enough ammunition, tanks, small arms, cannon, combat vehicles and other equipment "to enable us to come to grips with and destroy the enemy."

Permit the maintenance of more than 900 air fields, 4,500 army posts, and 700,000 hospital beds, and provide for internment camps for 325,000 war prisoners.

Army Goal 7,533,000.

The 7,533,000 enlisted strength of the army is the goal set for the end of this calendar year and includes an estimated 140,000 WAACs. It does not include 603,000 army and 10,000 WAAC officers.

Expressing a "hope that none of the axis powers will resort to chemical warfare," the committee approved for the chemical warfare service a budget estimate of $1,154,34,000, including an $812,474,000 carryover from this year. The committee said it was "detemined that our own and allied forces shall be at all times and in all theaters completely ready, defensively and offensively, should our enemies elect to engage in this diabolical form of attack."

YANKEES BOMB JAP RAIL HEAD FOR BURMA ROAD

NEW DELHI, June 18 (AP).—Liberators of the 10th United States air force dumped 10 tons of bombs yesterday on Japanese barracks and installations at Lashio, railhead of the Burma road, 130 miles northeast of Mandalay, it was announced today. Considerable damage was reported.

The Lashio raid followed a fire setting attack on railroad yards and buildings at Mandalay by heavy bombers Wednesday, United States army air force headquarters announced.

A British communique said R.A.F. Blenheims bombed the enemy base at Indainggyi Thursday. Other bombers attacked Buthedaung and Mohawks bombed and machine-gunned targets in the upper Chindwin district. None of the R. A. F. aircraft is missing.

CREDITS RADAR FOR U.S. LANDING ON ATTU ISLAND

Washington, D. C., June 18 (AP).—Radar — the most publicized secret weapon of the war — enabled America's successful landing on Attu in the Aleutians, congress learned today.

Maj. Gen. Dawson Olmstead of the signal corps told the house appropriations committee: "In the battle of Attu, when our forces arrived and wanted to get men ashore in small boats, the weather made visibility so bad that the water could not be seen from the deck of a ship. The ships were berthed and the men landed by the use of radar."

Radar is a radio device used for detection of ships, planes, or other objects obscured from vision. It played a stellar part in the battle of Britain, by detecting the approach of German planes.

RESORTS AND TRAVEL.
TOURS.

MOONLIGHT CRUISE
TONIGHT
on the BIG SHIP
S.S. CITY of GRAND RAPIDS
Dancing Free
George Marshall's West Coast Band
LV. 9:30 P.M. RT. 1:00 A.M. $1.25
Phone STAte 7211
C&B LINE
DOCK MICH. AVE. BRIDGE

Soldiers Reported Missing in Action

Sergeants Frank A. Adrick, George T. Coates, Lear E. Godbey, Joseph E. Lasiter, and Peter P. Malasius (left to right).

Lt. Stuart M. Sharp, Sergt. Steve Ukropen, Sergt. Robert M. Vanderstraeten, Pvt. Lionel L. Gehrig, and Lt. Robert Hanson Mitchell (left to right).

[TRIBUNE Photos.]

ARMY LISTS 113 MORE WOUNDED ON FIVE FRONTS

Five from Illinois Are Among Casualties.

[Chicago Tribune Press Service.]

Washington, D. C., June 18.—The war department made public today the names of 113 United States soldiers wounded in action. The announcement includes casualties in the Asiatic, European, North African, Pacific, and Southwest Pacific areas. Scenes of action are shown in brackets. The Chicagoland list follows:

Staff Sergt. Wozniak.

CHICAGO AND VICINITY.

Kealey, Staff Sergt. Christopher R.—Mrs. Marie Kealey, mother, 2023 West 51st street, Chicago [Pacific].

Wozniak, Staff Sergt. Leonard J.—Mrs. Francis Wozniak, mother, 8902 Escanaba avenue, Chicago [S. W. Pacific].

DOWNSTATE ILLINOIS.

Evans, Tech. Sergt. William M.—Mrs. Margaret A. Evans, mother, 1909 6th avenue, Moline [Pacific].

Perkins, Pvt. Donald H.—Mrs. Nettie Perkins, mother, 1278½ Gross avenue, East St. Louis [North Africa].

Tony, Sergt. Joseph—John Tony, father, 203 Helen, Peoria [European].

INDIANA.

Bailey, Staff Sergt. Richard G.—Mrs. Elizabeth Cook, mother, 5318 Winthrop avenue, Indianapolis [European].

Eckert, Pvt. Ralph J.—Mrs. Mame Ann Eckert, mother, Route 1, Sellersburg [North Africa].

Horvath, Sergt. August R. Jr.—Mrs. Mary Horvath, mother, 2218 South William street, South Bend [Pacific].

Moeller, 2d Lt. Kenneth W.—Edwin C. Moeller, father, 1244 West Branning, Fort Wayne [North Africa].

IOWA.

Nath, Tech. 5th Grade Francis T.—Theodore C. Nath, father, 2002 North 5th, Perry [North Africa].

Ostrander, 2d Lt. Robert Earl—Delmar E. Ostrander, father, 306 Burnside avenue, Muscatine [S. W. Pacific].

Rock, Sergt. Louis J.—Mrs. Matt Rock, mother, Route 1, Oelwein [European].

MICHIGAN.

Hack, Staff Sergt. Chester W.—Mrs. Anna Perkins, mother, 4691 Drexel, Detroit [European].

McCormick, Sergt. Clarence W.—Mrs. Lillian McCormick, mother, Route 2, Mancelona [North African].

Myers, Capt. James E.—Mrs. Margaret Myers, mother, 918 Court street, Sault Ste. Marie [North Africa].

Pittenger, Staff Sergt. Donald D.—Glen H. Pittenger, father, 115 Park street, Hudson [S. W. Pacific].

WISCONSIN.

Burke, Pvt. Bernard H.—Mrs. Bernard Burke, wife, 903 Sextonville road, Richland Center [North Africa].

Jaeger, Staff Sergt. Earl C.—Ernest C. Jaeger, father, Route 1, Ixonia.

Stewart, Tech. Sergt. David B.—Blaine G. Stewart, father, 742 North 13th street, Milwaukee [European].

Welsh, Pvt. Martin G.—Mrs. Lucille Welsh, wife, 1974 Atwood avenue, Madison [North Africa].

4,198 Axis Planes Downed in Britain Since War Began

LONDON, June 18 (AP).—Parliamentary Undersecretary Croft of the war office reported today that 4,198 axis planes were destroyed over Great Britain from the start of the war to June 1.

U. S. NAMES 140 MEN MISSING IN 4 BATTLE AREAS

Washington, D. C., June 18 [Special].—The war department made public today the names of 140 United States soldiers missing in action. The announcement includes casualties in the European, North African, Pacific, and Southwest Pacific areas. The list is based upon prior notifications sent to the next of kin.

The names of missing Chicago area fighters in today's list [all reported from the European area except where otherwise noted in brackets] follow:

CHICAGO.

Adrick, Technical Sergt. Frank A.—Mrs. Anna Lee, mother, 3547 South Union avenue.

Coates, Staff Sergt. George T.—George M. Coates, father, 5470 Dorchester.

Gasik, Pvt. 1st Class Charles J.—Mrs. Chester S. Gasik, mother, 1225 East 93d street. [North Africa.]

Lasiter, Sergt. Joseph E.—Mrs. Doris L. Lasiter, wife, 5344 Race avenue.

Milasius, Staff Sergt. Peter P.—Mrs. Martha Milasius, mother, 2335 West Thomas street.

Ukropen, Staff Sergt. Steve—Mrs. Katie Ukropen, mother, 2121 Fletcher street.

Vanderstraeten, Sergt. Robert M.—Mrs. Pauline S. Vanderstraeten, wife, 4549 North Malden avenue.

DOWNSTATE ILLINOIS.

Craft, Staff Sergt. Cecil E.—Mrs. Cora Craft, mother, 5611 Forest street, West St. Louis.

Godbey, Technical Sergt. Lear E.—Mrs. Lillian E. Godbey, wife, Stonington.

Gehrig, Pvt. Lionel L.—Mrs. Vivian M. Gehrig, mother, Virden. [North Africa.]

Mitchell, 1st Lt. Robert Hanson—Harold H. Mitchell, father, Urbana. [Pacific area.]

Sharp, 2d Lt. Stuart M.—Mrs. Edith C. Sharp, mother, 403 West Eldorado, Decatur.

INDIANA.

Boegaholz, Staff Sergt. Harry Jr.—Harry Boegaholz Sr., father, Columbus.

Cribelar, Staff Sergt. Paul R.—Charles Cribelar, father, 1140 North Alton avenue, Indianapolis.

Neese, Corp. Oliver R.—Mrs. Jane Neese, wife, 1943 Broadway street, Indianapolis. [Southwest Pacific.]

Philbeck, Technical Sergt. Herman—Mrs Carrie Philbeck, mother, Richmond.

Spencer, Technical Sergt. Maynard M.—Mrs. Vivian R. Spencer, wife, Rockville.

IOWA.

Lowe, Staff Sergt. Winston E.—Mrs. Irma M. Lowe, mother, 2233 Bever avenue, Cedar Rapids.

Symonds, Staff Sergt. Harry D.—Mrs. Lillie M. Symonds, mother, 2100 Blondeau street, Keokuk.

Titus, 2d Lt. Robert A.—Howard M. Titus, father, Marion.

MICHIGAN.

Koch, Sergt. Frank R.—Mrs. Norma L. Koch, wife, 720 West Genessee, Lansing.

U. S. Army, Navy Flyers Killed in Ecuador Crash

GUAYAQUIL, Ecuador, June 17 [Delayed]—(AP).—Two United States flyers were killed yesterday when their plane crashed after taking off the Guayaquil airport. They were Capt. Leo Swarner, 40 years old, of the army and Naval Lt. William Webbe, 28 years old. They had come to Guayaquil to make purchases for the United States navy base at Salinas, Ecuador.

RESORTS AND TRAVEL.
TOURS.

RESORTS AND TRAVEL.
TOURS.

Fun DAY OR NIGHT

Daily Cruises
BENTON HARBOR—ST. JOE
only $2.50 TAX INC.
LV. 10.00 A.M.
RT. 8.45 P.M.
SUN. and HOL. $3.00

Moonlight Cruises
EVERY NIGHT
only $1.00 TAX INC.
LV. 9.30 P.M.
RT. MIDNIGHT
SATURDAYS $1.25

The Big Ship
ss. CITY of GRAND RAPIDS

First Sailing Saturday Night
LV. 9.30 P.M. RT. 1.00 A.M. FREE DANCING

An enchanting sail over the blue Lake Michigan waters. Dance to the rhythm of George Marshall's Orchestra—Loaf or picnic on the Lido or Skyview decks—Delicious, low-cost cafeteria lunches and dinners—Cold drinks in our Marine Bar or Cocktail Lounge—Immaculate, comfortable staterooms—Three full hours ashore for swimming, golf, fishing and sightseeing—A whole vacation packed into one glorious day, and with no gas or tires to worry about. Get up a party and go!

Dock MICHIGAN Ave. Bridge Look for the Sign

C&B LINE
333 N. MICHIGAN AVE., CHICAGO
ASK FOR FREE FOLDER
STAte 7211

Cross Lake Cruises
ss CITY of GRAND RAPIDS

25 YANKS KILLED IN JAP RAID ON GUADALCANAL

Only 1 Ship Damaged by 120 Plane Armada.

Washington, D. C., June 18 (AP).—New reports from the South Pacific disclosed today that the Japanese suffered an aerial disaster Wednesday when they sought to raid American held Guadalcanal Island and nearby shipping with a force of about 120 planes, and succeeded in doing relatively little damage.

Amplifying yesterday's announcement that 77 enemy planes had been shot from the skies—32 bombers and 45 fighters—the navy said the Japanese striking group was estimated at 60 bombers and 60 fighters. This armada caused the following damage:

Twenty-five Americans killed, 29 injured, and 22 missing afloat and ashore—total casualties 76.

One United States merchant ship and one landing barge damaged.

Six United States planes lost.

Jap's Biggest Raid.

The raid, on the basis of the estimated Japanese strength, was the biggest ever attempted by the enemy in the fighting around Guadalcanal, which began last Aug. 7 with the American invasion. The nearest previous approach to it in size of enemy power was on April 5 when the enemy employed 98 aircraft.

While no figures were given on the size of the American fighter force which intercepted the Japanese it seemed certain this also was relatively large. The total of Jap planes downed since July 31, 1942, now stands at 1,414. So far this month the Japs have lost 146 planes.

Raid Jap Island Base.

The communique also announced that Wednesday night, after the enemy had been driven off from Guadalcanal, army Liberator bombers attacked Japanese positions on Ballali Island in the Shortland Island area of the northwestern Solomons. Results were not observed. One bomber was reported missing.

In the North Pacific Wednesday three additional Japanese soldiers were captured in the Cape Khlebnidof area at the northeastern tip of Attu. This brought to 24 the total of enemy troops taken prisoner on Attu.

NAVY REPORTS 31 MISSING; 4 FROM MIDWEST

Washington, D. C., June 18 (AP).—The navy today announced 31 men reported missing. This brings to 23,060 the total of navy, marine corps, and coast guard casualties reported to next of kin since Dec. 7, 1941. The grand total includes 7,446 dead, 4,725 wounded, and 10,889 missing. Those from Chicagoland are:

IOWA.

Brant, Harold Joseph—Father, August, Dubuque.

Hamilton, John Wesley—Mother, Mrs. Winifred Ramey, Hedrick.

Springsteen, Chester Andrew—Mother, Mrs. Bessie Esther Springsteen, Kingston. Father, Harry L. Springsteen, Mediapolis.

MICHGIAN.

Brousseau, Maurice Joseph—Father, Frank Joseph, Ossineke.

The list contained no names from Illinois, Indiana, or Wisconsin.

Big Fire Raging in Rome, Declares Vichy Broadcast

LONDON, June 18 (AP). — The Vichy France radio, in a broadcast recorded by the ministry of information, said today in a Rome dispatch that "a great fire is raging in the central market in Rome." "The amount of damage is not yet known," it added. The account failed to give the cause of the blaze.

TRI-PHI DRESSES
$8.95
Mix up a bronzing sun, with cool lake breezes, add some exciting dates and 2 or 3 of these gorgeous dresses and you have the scenery for a glorious summer
Sizes 9 to 15, other dresses to $17.95 —7th floor
MAURICE L ROTHSCHILD
State at Jackson

Getting the Most Out of a Car

[Acme Telephoto.]

Dotted lines indicate portion inserted into five passenger sedan to increase its passenger capacity to 15.

AUSTRALIA'S NEW DIVEBOMBERS RIP TWO JAP ISLANDS

Lone Raider Bombs Aussie Area.

ALLIED HDQ. IN AUSTRALIA, June 19—[Saturday] (AP)—Vultee Vengeance dive bombers made their first reported appearance in the Southwest Pacific war zone yesterday, ranging 300 miles above Australia to hit two Japanese held villages on Selaru Island in the Tanimbar group.

The Vengeances, manned by Australians, were accompanied by Beaufighters which strafed small enemy vessels off shore. Use of the land based Vengeances hitherto had not been mentioned in the communiques from headquarters of Gen. MacArthur.

Japs Bomb Island.

A single Japanese plane dropped bombs at Horn Island off Cape York, Australia, but the communique said they caused no damage.

Also in the sector northwest of Australia a two engined allied bomber on reconnaissance intercepted and shot down a Japanese float plane over the Arafura sea.

At Laha, on Amboina Island, medium bombers attacked the airdrome dispersal and building areas.

Planes Attack Hill Posts.

Twelve miles below Salamaua, New Guinea, on the ground fighting front at Mubo, allied attack planes strafed Japanese positions

Another often bombed target, Cape Gloucester, New Britain, was visited at night by medium bombers which strafed three Japanese power barges, sinking one and badly damaging the others.

On Unea Island, off New Britain, a Flying Fortress on reconnaissance destroyed the jetty at the waterfront with a direct hit.

TELLS OF FLYING FULL DIVISION TO NEW GUINEA

Washington, D. C., June 18 (AP).—Transportation of an entire army division with complete fighting equipment from Australia to New Guinea by the troop carrier command was reported to the war department today by six air forces officers just back from service in the southwest Pacific.

"From Australia men were flown to Port Moresby in every plane we could lay our hands on, including some bombers undergoing repairs," said Maj. Ray Vandiver of The Delles, Ore. "An average day's load was 500,000 pounds, with 700,000 being our record day."

Vandiver said the troops knew they would get into action in the successful Papuan campaign immediately upon landing and practiced setting up their guns fast to be ready for the fight.

"One time the boys got out, immediately put up their anti-aircraft guns, and within a minute shot down two Zeros that came in to strafe the field," he said.

An Army Project

Seattle, Wash., June 18 [Special].—Army ordnance officials here have devised a means of increasing the passenger capacity of automobiles from five to 15 without the use of strategic materials. The cars are divided in the middle and 6 foot sections with three seats inserted and joined to the front and back portions. The added section is made of materials not essential to war manufacture. Doors are placed on only one side of the section. The original drive shaft is extended. One hundred cars have thus been enlarged at the S. L. Savidge company here. Army ordnance men call them Dachshunds.

5 CHICAGO AREA AIRMEN MISSING IN ENEMY LANDS

Five airmen from the Chicago district were reported missing yesterday after raids over enemy territory. They included:

Lt. John H. Larson.

Lt. John H. Larson, 23 years old, a bombardier, son of Mrs. Caroline Larson, 533 Tyler street, Gary, missing in the South Pacific area.

Lt. John H. Miller, 22, a pilot, son of Mr. and Mrs. Henry Miller of Aurora, who failed to return from a bombing raid over Germany.

Lt. Robert De Bow, 23, a pilot, a graduate of Mooseheart in 1939, who lived in Kokomo, Ind., reported missing in the North African sector.

Lt. James S. Wilschke, 23, a bombardier, son of Mrs. Mabel Wilschke, 8017 Ridgeland avenue, missing after a raid in the European theater.

John D. Halvorsen Jr., 22, of 4517 Lyndale avenue, a flight sergeant in the royal Canadian air force, missing after last Sunday's raids on Bremen and Kiel.

Mr. and Mrs. Jacob Lev, 5023 North Lawndale avenue, were notified yesterday that their son, Pvt. Norman J. Lev, 26, is a prisoner in the Philippines.

FINED ON LIQUOR CHARGE.

Mathias P. Mertes, owner of a drug store at 1634 Lawrence avenue, was fined $25 Thursday by Judge N. J. Bonelli in Town Hall court for employing a minor to deliver liquor.

WAINWRIGHT LOSES 33 LBS. IN JAPANESE PRISON, WIFE TOLD

Skaneateles, N. Y., June 18 (AP).—Lt. Gen. Jonathan Wainwright, Corregidor hero, is getting "enough to eat" as a Japanese prisoner, but has lost 33 pounds since the start of the war.

Mrs. Wainwright said today this information was contained in a letter from her husband, dated Oct. 13, 1942, the first direct word she has had from him since a letter last June.

Mrs. Wainwright said the general, believed interned on the Island of Formosa, stated: "I have enough to eat," but mentioned he weighed "about what I did in 1911." He weighed 127 pounds then, she said, and 160 pounds at the start of the war.

British Outlook on Butter: More by 1946—Maybe

LONDON, June 18 (AP).—Food Minister Woolton, asked by a housewife at an Edinburgh gathering today when the British butter ration of two ounces weekly would be increased, responded: "You'll get more butter—probably in 1946."

DEVI-DJA DANCERS
Program Changes Every Month
SARONG ROOM
BALI JAVA CUISINE
COCKTAILS-DINNER-SUPPER
Dinners from 6 P. M.
16 E. Huron St. DEL. 6677

MANDEL'S

Last Minute Suggestions for Your Dad!
Tomorrow Is Father's Day!

Wings Shirts with Celanese* Wrinkle-Free Collars
$2.25
The Collar Is Guaranteed for Life of the Shirt
Now, more than ever, Dad needs more shirts . . . laundry limitations being what they are. Give him several of these! The Celanese* yarns of rayon are woven into the collar interlining . . . they are wrinkle-free, don't crease, fray or blister. Comfort, fine tailoring and long wear are features of this shirt. Others at $2.
• Every fabric is sanforized (maximum 1% shrinkage)
• In popular striped woven fabrics
• Sizes 14 to 17; sleeves 33 to 35, some 32's
*Reg. U. S. Pat. Off.
Men's Shirts—First Floor—Wabash

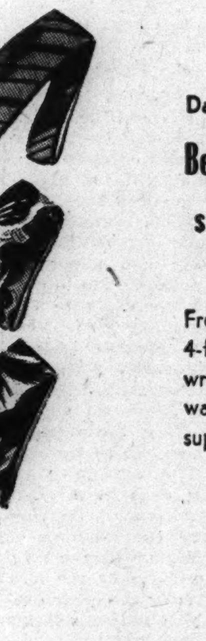

Dad Will Like Several of These
Beau Brummell Palm Beach Ties
$1 Each
Frosty smart patterns and colors. Famous 4-fold construction, no lining to shrink, wrinkle resistant, hard to muss, easy to wash. Give Dad a whole summer's supply.
Men's Ties—First Floor—Wabash

Give Dad a Leisure Suit
Long Sleeved Sport Shirt and Zip Fly Slacks
These crisp-textured slack suits supply comfort-plus for Dad's off duty moments. Solid shades of tan, brown, sand, and also in two-tone combinations in blue, tan and brown. Waist 29 to 42, small, medium, and large shirts. $7.95
Others $5.88 to $10.95
Men's Sportswear—Second Floor—Wabash

Give Dad a War Bond!
It's the best gift of all. If you can't give him an entire Bond, start him on the way with stamps.

Mandel Brothers

HOW NEW PLANT MAKES ALCOHOL OF PULP WASTE

Huge Potential Yield Is Emphasized.

BY HAL FOUST.
[Chicago Tribune Press Service.]

THOROLD, Ont., June 18.—The process of extracting alcohol from the sulphite liquor waste of wood pulp milk in the United States and Canada has a potential annual yield of 86 million gallons, it was estimated here today. A similar process, were it to employ all of the wood that is wasted in lumbering and timbering operations in the United States and Canada, would have an estimated yield of 4 billion gallons. The present estimate of annual requirements is a half billion gallons. Any additional alcohol could be used as a motor fuel to supplement gasoline supplies.

American and Canadian officials, in an inspection and informal dedication today of a new plant of the Ontario Paper company, subsidiary of THE CHICAGO TRIBUNE, saw refinements and perfections of a process practiced with commercial success in Europe for the last two decades. The last previous construction of a sulphite liquor plant in America was in 1916. It was of a design now antiquated by a quarter of a century's advancements.

Process Is Described.

A description of today's process, technical, yet readily understandable, was furnished the visitors in an address by Dr. E. T. Sterne, Canadian controler of chemicals.

"First let me emphasize that this is not wood alcohol," he said. "It is the same grain alcohol that is obtained in fermenting molasses or grain. It might be called grain alcohol from wood, but chemists long ago decided to settle this alcohol confusion and call it ethanol. It is good material, externally, internally, or we can make tires out of it after a little chemical juggling.

"The raw material here is the waste liquor from the manufacture of sulphite wood pulp. Chipped spruce and fir logs are cooked under pressure with a chemical solution to separate the cellulose from the lignin of the wood. The lignin and a lot of other stuffs are dissolved by the solution, the cellulose is liberated as white fiber and you'll see it soon as your morning newspaper.

Generally a Nuisance.

"This solution of lignin and other materials is just plain nuisance. Generally, it is discharged into streams, polluting the water, killing fish, and causing plenty of trouble.

"Part of the material other than lignin that is contained in this liquid is sugar; perfectly good sugar, the same kind you put on your cakes this morning if you used corn sirup. This sugar is formed in the process of cooking the wood and is washed out of the cellulose fiber. Most of it can be fermented by yeast to alcohol, and that is the function of this factory.

"The first thing done to the hot waste liquor as it comes from the pulp mill to the alcohol plant is to blow out the sulphur dioxide with air. Then the cooled liquor is limed to reduce the acidity to the point where the yeast will do well. The lime forms a sludge which has to settle, and then the clear liquor is drawn off into fermenting tanks. Here the yeast is added, and it gets to work at once changing sugar to alcohol and carbon dioxide.

197 Proof Alcohol.

"When the fermentation is over, the slurry is put thru a sort of glorified cream separator to separate the yeast, which is sent back to ferment some more liquor. The liquid from the separator is distilled, and the dilute alcohol redistilled until it finally comes out the last pipe as about 96.5 per cent pure alcohol or, as the revenue boys will have it, 197 proof.

"Well, that's the story of how al cohol is made from a product that was pure waste—a real achievement. If we can use all of this waste liquor in the United States and Canada, we can make about 86,000,000 gallons of alcohol a year, not a small tank full.

"But this is only a tithe of the enormous volume of alcohol that could be produced from the waste wood of these two countries. If this were all utilized, we could float a couple of battleships in alcohol. We are beginning, and I hope and believe that when the time of necessity comes we shall be in good shape to produce all the alcohol we need from America's wood pile."

NAZI INDUSTRIAL SHIFT WEAKENS OFFENSIVE DRIVE

An answer to the slackening in the last six months of the German luftwaffe's customary and successful active support to ground forces and heavy bombing attacks on all war fronts was furnished yesterday by Air Commodore D. L. Blatchford, British air attaché in the United States, who was in Chicago for the opening of an RAF exhibit of aerial photographs of the devastating results of saturation raids on Germany.

The Germans, Commodore Blatchford said, have been forced to concentrate on fighter airplane production in the knowledge that they are in the center of a ring of enemies growing daily stronger.

In saturation bombing attacks on German industrial points, both within Germany and in occupied countries, England and the United States army air forces are devitalizing Germany's most vulnerable and important sources of military power, he said.

The exhibit will be displayed for public inspection from today until July 3.

Patriotic Father

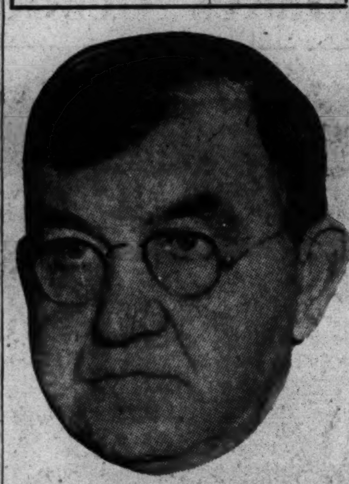

ANTHONY KALINOWSKI.

[TRIBUNE Photos.]

MRS. KALINOWSKI.

If your heart belongs to daddy, tomorrow is the day to make a special point of showing it with a kiss, a letter, a gift or just a more pleasant "good morning, pop" when you sit down at the breakfast table.

Anthony Kalinowski of 268 East 157th street, Harvey, was selected yesterday as the most patriotic father in the Chicago area in a contest conducted by the Illinois war savings staff.

Kalinowski is a war plant worker who has four sons in army or navy uniforms, who has received a special service citation for his work with the office of civilian defense and the United Service organization. He is an American Legion member and veteran of overseas service in the last war, a blood doner, owner of a large war garden and a 10 per cent war bond purchaser.

Employed as a mechanic with the Buda company in Harvey since 1916, Kalinowski came to this country from his home in Poland in 1910, after serving with Russia in the Russo-Jap war. He has eight children. The four not in uniform are employed in war industries.

Kalinowski will be dressed in a complete new outfit from State street stores, taken to a double header baseball game, and finally fêted at one of the city's gayest night clubs.

EXPLAINS ERROR BY AIR FIGHTERS IN WAR GAMES

Too Eager to Attack, Says General.

BY HAROLD SMITH.
[Chicago Tribune Press Service.]

Field Headquarters Second Army, Lebanon, Tenn., June 18. — Airborne infantry performed well in the final problem of the 2d army's first maneuver phase, but sacrificed some of its security because of its eagerness to attack.

This summation was given in last night's critique by Maj. Gen. Lloyd R. Fredendall, who reviewed the lessons learned thus far in the whole maneuver period.

While the sky raiders attacked the Red forces vigorously soon after their main landing on Tuesday, Gen. Fredendall pointed out, they did not gain full control of the landing area near Lafayette until the following day, thus complicating the problem of their resupply.

Praises Glider Technique.

The general praised the conduct of the airborne's artillery, and the technique of landing troops and armament by parachute and glider. Fighters who travel by air he emphasized, must preserve their element of surprise and must include in their plans alternate landing areas which can be substituted swiftly in case of need.

Gen. Fredendall urged the 2,500 officers at the critique to provide always for a junction of ground forces with the airborne as soon as possible after a landing. This is necessary, he said, because an airborne force can sustain itself only for a limited time without supplies or reinforcements.

Ground infantry has shown constant improvement thruout the maneuvers, according to the general, but is to be given further training in small unit operations. Both infantry and endgineers on each side, he declared, made a creditable showing in the problem just ended.

Maneuvers "Successful."

Speaking of the maneuver phase as a whole, Gen. Fredendall said it was "very successful and worthwhile."

"Despite all the mistakes we made," he said, "it is marked improvement over maneuvers of previous years. Certainly, if we follow up in subsequent training and correct the mistakes we have made here, the fact that they were made evident to us by the exercise will have been very valuable."

Small unit action by the armored forces, and their organization of marches and conduct in black-outs, Gen. Fredendall said, showed continued improvement in the recent operation.

All units but the airborne are preparing to leave the maneuver area before July 5, when the second phase will begin. New units, which will get their pre-battle training in the next phase, are already pouring into the area. In fact, their combat training is already under way, for the movement of men and supplies is a highly important part of war.

OFFICIALS SEE ALCOHOL MADE OF PULP WASTE

Tribune's Plant Evokes Commendation.

[Continued from first page.]

by industrial daring and initiative to salvage the wealth that woodpulp mills have been pouring into lakes and streams."

Col. McCormick reiterated his offer making available to the woodpulp mills of Canada and the United States the advancements in technique installed in the plant here.

"We are continuing our research," he said, "to develop methods for obtaining additional valuable products from the waste sulphite liquor. These discoveries likewise will not be patented but will be made available to the industries of both our countries.

Work on Other Developments.

"We are working on other developments to help in the war. You will soon hear much of producer gas [an attachment to burn wood chips or charcoal as a fuel for motor vehicles in place of gasoline]. We are helping to ship bauxite [a raw material for aluminum].

"I don't know whether this alcohol plant will make a profit. It wasn't built to make money, and I don't care if it doesn't."

Col. McCormick closed his remarks with a toast to Jeffers for his "superlative honesty" in his directorship.

Another of this newspaper's contributions to the war was praised by R. C. Berkinshaw, president of Polymer corporation, the synthetic rubber plant at Sarnia. He thanked the Ontario Paper company for the loan of its assistant manager, Douglas W. Ambridge, who, on leave from the paper company, superintended construction of the rubber plant and who is now director general of Canadian naval shipbuilding.

Three Senators Present.

Sen. Burton K. Wheeler [D., Mont.] was one of three members of the Gillette rubber investigation committee in attendance. The others were Senators Raymond E. Willis [R., Ind.] and George D. Aiken [R., Vt.].

"The erection of this plant," said Wheeler, "is a tribute to productive genius and to the system of free enterprise. Its informal opening today marks a great step forward in the direction of ultimate freedom of this continent from dependence upon foreign sources for supplies of rubber.

"It would be natural to suppose, when this war ends, Canadians and Americans would wish to insure this continent against the paralyzing effects of another rubber shortage.

"But we have to take cognizance," he said, apparently referring to suggestions advanced by Vice President Henry A. Wallace to scrap the synthetic industry after the war, "to a tendency to minimize the importance to us of continuing the present rubber program.

Too Important to Barter.

"There are those who would lay this new industry on the international table for bargaining and trading over plantation rubber—but rubber is too vital a material for thi. continent to trifle with."

Wheeler's plea for post-war continuance of the synthetic industry was supported at the luncheon by Jeffers. The rubber director said, as he has said before, that the synthetic industry will be able to compete after the war without protectiv tariffs and that its quality will compare favorably with natural rubber.

"The new industry is here to stay," said Jeffers. "It's an industrial investment of many millions of dollars, your dollars and my dollars, our taxes and war bond money, and it's a good investment."

Sen. Willis told the radio audience, over a national hookup of the Mutual Broadcasting system, that the saving of alcohol from sulphite liquor waste gave substance to the glib phrase "freedom from want."

"Today I have seen men and a new plant that give meaning to the phrase," he declared. "These men and this plant are paving the way toward meeting two of America's most pressing wants, the want of rubber and the want of alcohol.

"The men who are doing it are practical patriots. Here is their accomplishment, an accomplishment of private industry and private initiative and private capital, achieving freedom from these two specific wants.

"We've here seen alcohol made from a waste material without subtracting a single pound from the continental food supply. How important this may be will be understood when considered in light of the fact that the government's alcohol program is now consuming 10 million bushels of edible grains monthly.

"More plants like this, and more free and untrammeled individualistic progress like this, and we can turn out tens of millions of gallons of alcohol without draining food supplies."

AUSTRALIA WORKERS TOLD OF URGENT NEED TO BAR ALL STRIKES

MELBOURNE, Australia, June 18 (AP).—Francis M. Forde, deputy prime minister, told the Australian trades union conference today that the elimination of strikes and industrial stoppages is imperative if Australia is to achieve 100 per cent effectiveness in her prosecution of the war.

Important points likely to be raised at the conference include the continued operation of the government's wage pegging regulations without a limit on profits.

Alter Old Woodshed Into 3 Apartments

Tacoma, Wash., June 18 (AP).—Housing really is scarce. A building permit was issued "for a $1,000 alteration of a woodshed into three apartments."

BRITISH PENSION BOARD BACKED BY CHURCHILL

[Chicago Tribune Press Service.]

LONDON, June 18.—What is described as an inspired statement, that "the ministry of pensions has the absolute confidence of Prime Minister Churchill and the war cabinet," has been put out by a government spokesman and is interpreted here as a personal effort by the prime minister to put an end to numerous parliamentary and press criticisms against the present system of pensions.

It is no secret that Walter Womersley, minister of pensions, has been deeply hurt by criticisms made by more than 160 members of parliament of all parties who are demanding that a committee inquire into the service and pensions arrangements.

The Evening Star regards the expression of confidence by Churchill and his cabinet as "quite beside the point." Admitting that the Star "has often expressed sympathy for Womersley in his hopeless struggle to operate successfully an unjust and out of date royal warrant," the paper contends that "all we are concerned with is in getting pensions for the people, who under the present royal warrant are cruelly denied them."

SECURITY PLAN TO END WANT IS HIT IN BRITAIN

[By Wireless to the New York Times and The Chicago Tribune.]

LONDON, June 18.—Osbert Peake, parliamentary undersecretary for the home office, told the Oxford university Conservative association tonight that William Beveridge had in his social security proposals made claims which could not be met.

He referred, he said, to that part of the British economist's report regarding the abolition of want, "which has excited an unnecessary controversy and raised hopes that could not be fulfilled."

Peake maintained that no system of weekly payments could abolish want, contending that "so long as men are free to spend their money as they please, there will be homes in which want exists."

Reports Nazis Speed Up Wrecking of Maginot Line

STOCKHOLM, Sweden, June 18 (AP).—A Berlin disptatch to the Stockholm newspaper Dagens Nyheter reported today that the Germans are rapidly completing demolition of the Maginot line in France to make more land available for cultivation. Approximately 1,000 concrete tank barriers are being removed daily from the broad fortified zone, the dispatches said. Previously the Nazis were reported to have removed much of the armament from the Maginot line, transferring it to their new fortifications on the French coast.

NEW EXCITING PROGRAM
"HEAR, AMERICA"
EVERY SATURDAY NIGHT
WLS—8:55 P. M.
ACOUSTICON INSTITUTE
180 N. Michigan State 8177

Big Gun Is Largest Single Item in Exhibit of War Material—New Tribune Plant Makes Alcohol for Rubber

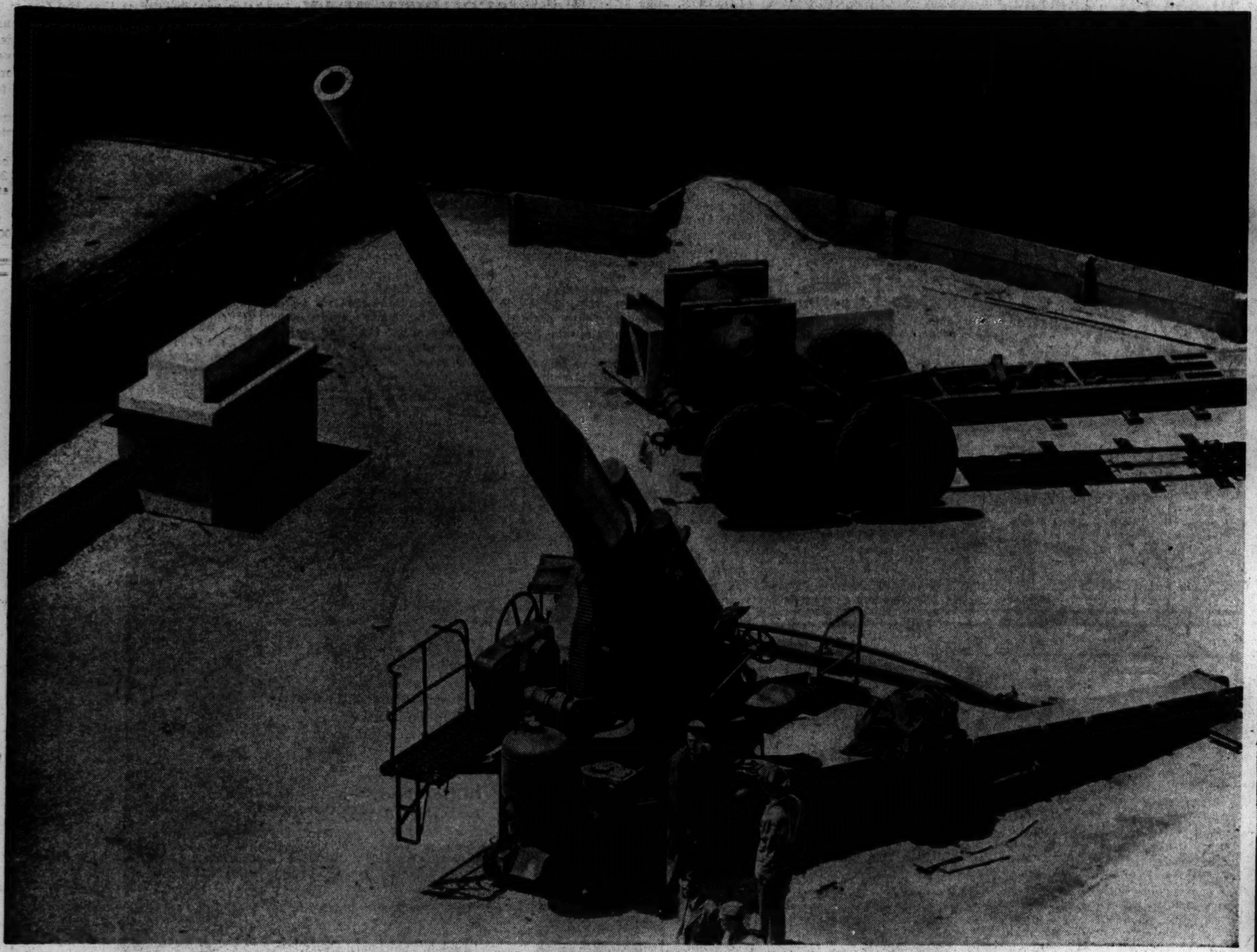

[TRIBUNE Photo.]

Overhead view of an 8 inch, 48 ton mobile rifle which will be the largest single item of the army ordnance exhibit to be held by The Tribune in collaboration with the army. The weapon's barrel is more than 33 feet long, and is transported on six massive pneumatic wheels.

(Story on page 3.)

H. J. Carmichael, chairman of the Canadian production board; Senator Willis, Rubber Director Jeffers, and Senators Aiken and Wheeler (left to right) during visit to Tribune subsidiary's alcohol plant at Thorold, in Canada. [Associated Press Wirephoto.]

(Story on page 1.)

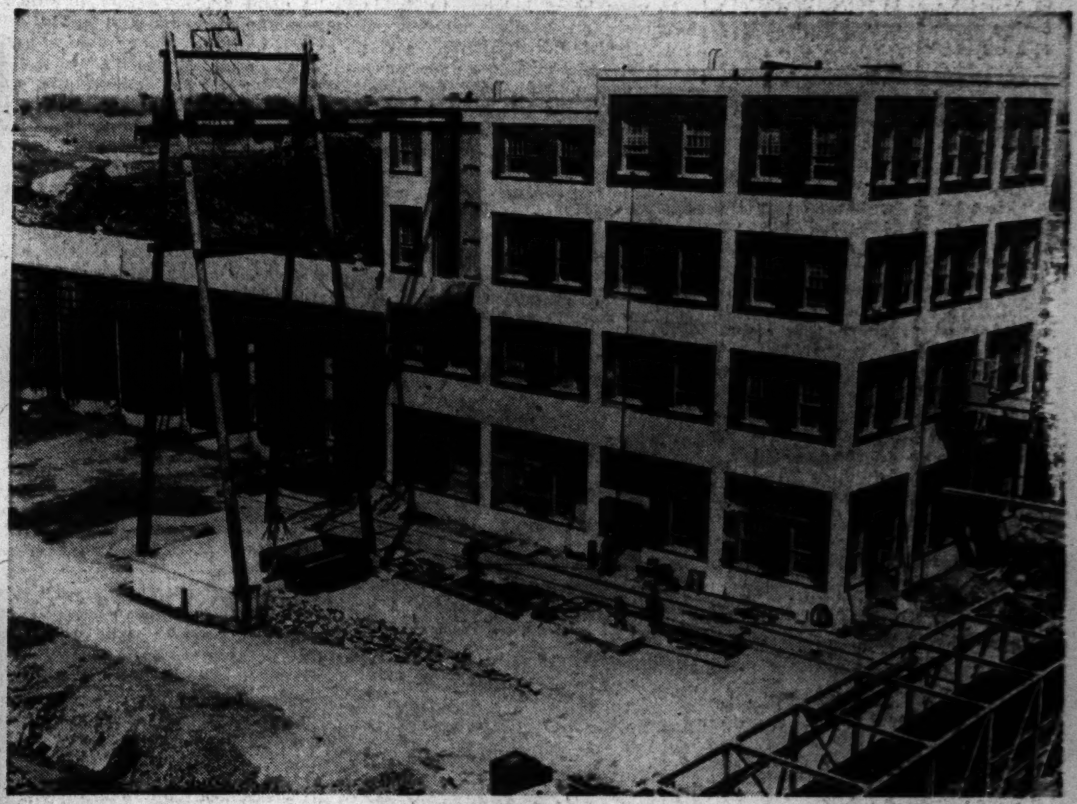

[TRIBUNE Photo.]

Exterior view of the alcohol plant of the Tribune subsidiary, the Ontario Paper company. It uses waste liquor from the manufacture of pulp.

(Story on page 1.)

[Acme Telephoto.]

Field Marshal Archibald Wavell (right), who was named viceroy of India, and Gen. Claude Auchinleck, who succeeded him as commander in chief in India.

(Story on page 1.)

[Associated Press Wirephoto.]

Capt. John W. Van Natta Jr. and Mrs. Annie Laurine Dodge Lange, widow of a member of the motor car manufacturing family, who were married yesterday in Lafayette, Ind.

(Story on page 20.)

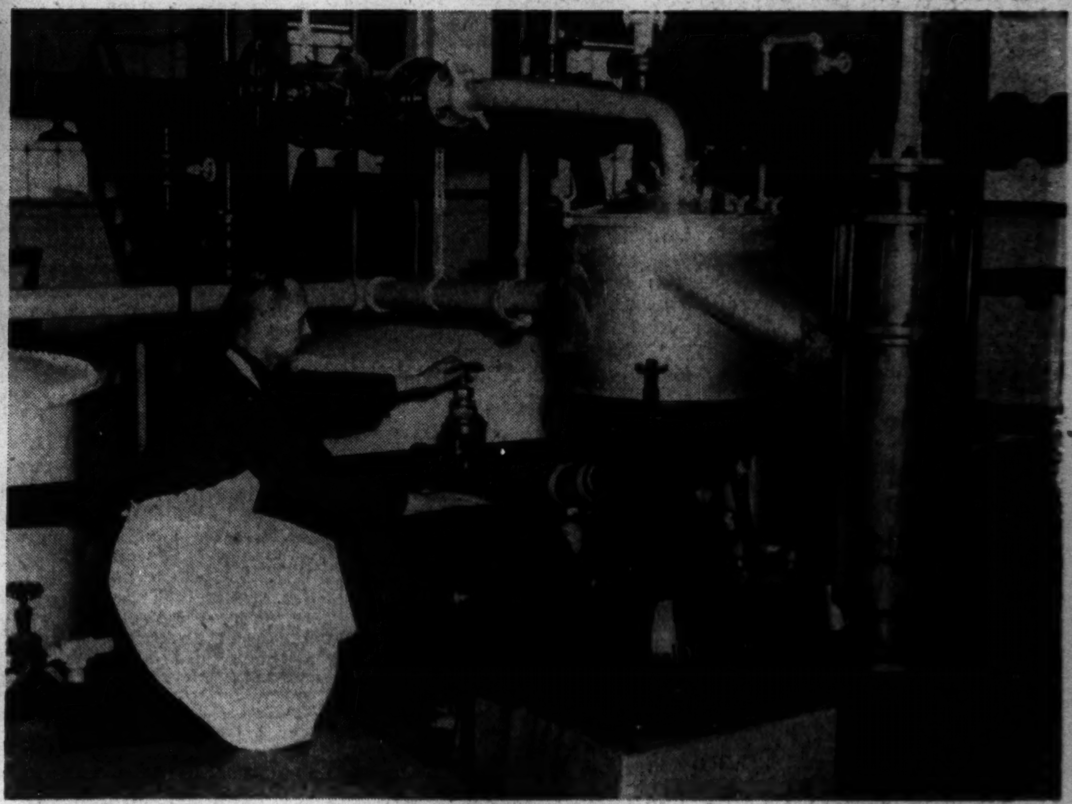

[TRIBUNE Photo.]

John T. Black of Thorold at work inside the plant. Its 600,000 gallon annual output will be chiefly sent to the United States for its synthetic rubber program.

(Story on page 1.)

[TRIBUNE Photo.]

Sheryl Clayton, 5 years old, helping her brother Duane, 11, groom his lamb for the Chicago Junior Market Lamb Show and Sale. They are from Milford, Ill.

(Story on page 23.)

[Acme Telephoto.]

HUGE BRITISH LANDNG BARGE, JAMMED WITH TROOPS, HEADING FOR SHORE AT TRIPOLI.

SHORT ATTACKS DAVIS' FITNESS FOR OWI DUTIES

Calls Him Active Leftist Politician.

Washington, D. C., June 18 (AP).—Rep. Dewey Short [R., Mo.] said in a statement today that Elmer Davis, chief of the office of war information, "is not the man to coördinate the press and radio of the United States if he has come to the conclusion that they are incompetent."

"He has commandeered all four of the national networks once each week," the Missourian charged, "so that he can personally overcome the 'inadequacy' of the radio newscasters. And following the same pattern, he presumably would now like to do the same thing with the press."

"Mr. Davis' attack on the press," Short's statement added, "coming as an aftermath of the Hot Springs food conference, where soldiers with bayonets were ordered out by the President to keep the press at a distance, places upon this congress an obligation to be vigilant and militant in guarding the free press and free radio of America.

Called "Active Leftist."

"Regarding Mr. Davis' left wing affiliations, which he now attempts to becloud with the careful use of words to conceal rather than inform, I repeat that he has been an active leftist politician in New York. In 1932, he publicly supported the candidacy of Norman Thomas, the Socialist candidate for President.

"Later, according to Stanley High, former high placed New Dealer, Davis worked with Adolf A. Berle, New Deal political organizer and now assistant secretary of state, and David K. Niles, currently the White House director of the fourth term campaign, in the creation of the American Labor party.

Member of Labor Party.

"According to the press of June 9, 1942," Short's statement went on, "he was a member of the New York county committee of the American Labor party, and resigned, in his own words, only because it was necessary as a federal employé. There is nothing on the record to show that he renounced his beliefs which led him to support Thomas or to participate in this left wing organization's councils, and on the contrary he did so only because the law required it.

"The number of employés of OWI who have worked and written for radical magazines and newspapers in the past such as the Daily Worker, the New Masses, and PM would indicate that Mr. Davis has changed his status, but not necessarily his views."

BROWN DENIES PLAN TO UPSET U. S. SYSTEM

Washington, D. C., June 18 (AP).—Price Administrator Prentiss M. Brown denied today that "individual officials in OPA are out to use price control to change the American system of free enterprise."

Brown's denial was made in a statement to a house sub-committee investigating restriction of the use of newsprint and proposals to require standard grading and labeling of canned goods.

"You know my background and my record well enough to know," Brown said, "that I could not tolerate such a situation for a moment. You can believe me, therefore, when I tell you that these charges are baseless. I know my staff and I know that they are interested in one job and one job alone—effective price control.

"Some people have expressed fear that the use of standards and grade labeling will compel established brand names to be discarded or impair their value. This fear rests on no foundation of fact or experience."

POLICE DETAIL SET TO GUARD AUSTIN WOMEN

Capt. George Homer of the Austin police station said last night that no new attacks on women had occurred in his district since two girls were struck by a youthful moron while walking to their homes late Wednesday night. The captain denied that the identity of the moron was known, but said that a detail of policemen would be kept on patrol to guard against any further attacks. The attacks took place in the 400 block on North Leamington avenue.

A Growing Army

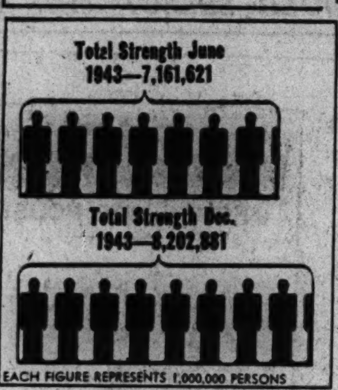

A comparison of the anticipated size of the army at the end of this month and the end of this year.

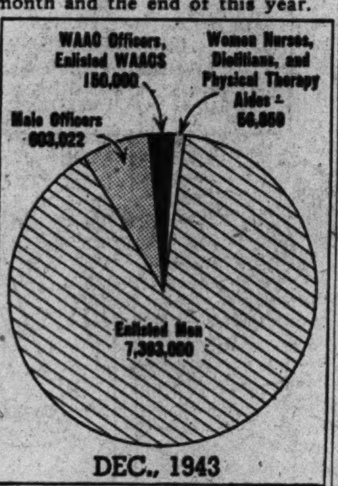

The composition of our army as it will be at the end of 1943.

Washington, D. C., June 18 (AP).—Based on figures submitted to the house appropriations committee and revisions made by that committee on the strength of subsequent information, here is how the army's various units are expected to stand at the end of June and the end of December, 1943:

Service—	June, 1943.	Dec., 1943.	Increase.
Male officers	567,844	603,022	35,178
Enlisted men	6,500,000	7,393,000	893,000
WAAC officers	*4,152	10,000	5,848
Enlisted WAACs	*54,892	140,000	85,108
Women nurses	31,899	51,177	19,278
Women dietitians	1,448	2,900	1,452
Women physical therapy aides	1,386	2,782	1,396
Totals	7,161,621	8,202,881	1,041,260

*Actual strength May 31, 1943.

NYE URGES HUNT FOR POLITICS IN KNOX OIL DEAL

Washington, D. C., June 18 (AP).—Sen. Gerald P. Nye [R., N. D.] declared today he intends "to find out if there is any political maneuvering" in the now canceled contract for joint development of the Elk Hills [Cal.] petroleum reserve.

"We owe it to this country to ascertain fully the cause for making this contract," declared Nye, who earlier this week introduced a resolution calling for investigation of the transaction.

The contract was canceled yesterday by Secretary of the Navy Frank Knox after justice department officials had declared it "illegal and invalid" under an oil conservation act. Nye said in a statement he believed a congressional committee should visit the Elk Hills site to study conditions there which led to signing the contract.

Chairman Hatch [D., N. M.] of the senate public lands committee said he would call a meeting next week to consider Nye's resolution but that decision of his committee would probably depend on actions of the house public lands committee, which has launched an investigation of the Elk Hill contract.

Job Compensation Fraud Nets 5 Months in Jail

Arthur H. McKenty, 4912 Adams street, was sentenced to five months in the county jail by Acting County Judge Russell W. Keeney yesterday when he admitted that he drew $126 from the state department of unemployment compensation for seven weeks, beginning in July, 1942, while employed as a pharmacist at 7200 Grand avenue. McKenty alleged he gave part of the money to a former employe of the state department, and the state's attorney's office said this would be investigated.

Boy, 8, on Raft in Lake, Rescued by Coast Guard

John Jones, 8 years old, son of the houseman on the Lester Armour estate in Lake Bluff, was blown 300 feet out into the lake on a makeshift raft yesterday afternoon and clung for 30 minutes to a slippery piling before he was rescued by coast guardsmen.

REVOLT IN HOUSE CLAMPS CURBS ON OWI AND OPA

Funds for Agencies Cut by 40½ Million.

[Continued from first page.]

the administration, consumers would be charged a lower figure than the cost of production for various specified commodities, and the government would pay the difference to producers or processors out of tax funds.

3. Approved by a roll call vote of 188 to 144 a restriction on OPA officials requiring that those directing the formulation of price fixing policies have at least five years of business experience in the particular field in which they operate for the government. Rep. Everett M. Dirksen [R., Ill.] charged flatly that the OPA's chief ailment is the preponderance of inexperienced theorists on its staff and an almost total lack of trained business men.

Again Rap Grade Labeling.

4. Went on record for the third time against grade labeling of products as a means for facilitating price controls. This was approved on a standing vote, 140 to 85, when White House spokesmen were unable to muster sufficient support to bring it to a record vote. The use of grade labels, long sought by OPA price fixers, has been assailed as the first step in an administration campaign to eliminate brand names entirely, thus securing control over the press by depriving it of advertising revenue. Congress on two previous occasions has refused to authorize such activity by a government bureau.

5. Voted to reduce OPA appropriation by 35 million dollars, from 165 millions to 130 millions. The roll call vote was 185 to 147. Rep. Dirksen asserted that this cut would prevent expansion of the OPA's Washington staff and would force liquidation of many field offices now being utilized for extending to villages and hamlets as well as cities the New Deal controls over the lives and habits of American citizens.

Fight Roll Back Plan.

6. In further protest against the administration's price roll back scheme, voted 108 to 84, to ban the reduction of prices on farm commodities which have not reached parity price levels.

These moves were regarded as the bitterest legislative setback, if not the most severe ever handed the New Dealers. Observers said the denunciations of burocratic activities were among the most outspoken words heard in theh ancient chamin many decades.

Rep. Dirksen touched off the rebellion with a series of blows at the OPA. He had almost solid Republican support; his colleagues sat patiently thruout the hot day, waiting only for the balloting on the various measures.

Meanwhile, Democratic chieftains sent emissaries thru the corridors and into the congressional offices in a vain search for the votes needed to stem the tide. They visited the Republican side with pleas "for mercy and suggestions that they would like to adjourn.

Martin Directs Show.

Thru it all Minority Leader Joseph W. Martin Jr. [R., Mass.] strode among the G. O. P. members like an admiral on a quarter-deck, whispering to this member, advising that one for a later assault. He was minority leader in name only. Actually, he was the majority leader, in complete control of the chamber's every deliberation.

Democratic pleas for adjournment fell upon deaf ears, as there were plenty of G. O. P. votes to hold the house in session.

"We're going to get rid of the super-dooper snoopers," promised Rep. Dirksen, referring to the OPA.

"We're going to end this humiliating business of getting our first accurate war news from Winston Churchill, the British prime minister," vowed Rep. Harold Knutson [R., Minn.] during the debate on OWI.

These were the G. O. P. legislative aims for the day, and tonight there was no one in the capital who would say they had not been completely fulfilled. Whether the senate will concur probably will be decided within two weeks.

BRICKER FINDS POLITICAL AIM IN WAR CENSORSHIP

Cincinnati, O., June 18 (AP).—Ohio's Gov. John W. Bricker charged tonight that the government's war "news censorship has been perverted into a cheap propaganda device for political purposes."

He declared in a speech prepared for the National Editorial association meeting that withholding of news is a "violation of our rights and one of the most humiliating experiences in American history."

Bricker criticized the secrecy he said was thrown about the recent Hot Springs, Va. food conference. He said the country received nothing more than "glittering generalities" concerning what transpired there.

NEGRO COUNCIL WILL CONSIDER RACE PROBLEMS

Remedies for racial misunderstandings which lead to riotous conditions will be discussed tomorrow afternoon by Edgar G. Brown, director of the National Negro council, before the Chicago Citizens Committee of One Thousand, south side Negro organization. The meeting will be held at 4100 South Park Way. The Negro council and its affiliates, according to Brown, represent 5,000,000 Negroes in the United States.

Brown said the conditions which led to recent racial disturbances in Detroit, Los Angeles, Beaumont, Tex., and other widely scattered cities, and especially in and surrounding the army camps in the south at which divisions of Negro soldiers are stationed, are growing more acute and the Negro council is making efforts to combat them.

He said President Roosevelt already has been urged to send two Negro bishops to the southern army camps to report on conditions and possible remedies to the President. He added that at Sunday's meeting resolutions will be offered requesting the President to make a radio address to both Negroes and whites, in the army and out of it, thruout the country, to foster amicable race relations. He said the resolutions also will urge that a manual instructing both Negro and white soldiers and war plant workers in keeping the peace, be distributed.

ARMY QUALIFIES CONVICTS; BOARD TO STUDY CASES

The Illinois parole board will visit the Stateville penitentiary next Wednesday to determine the cases of 141 convicts who have been approved by an army medical board as qualified for military service.

The board has already examined 1,025 prisoners at the Pontiac prison, and next week will examine some 400 at Pontiac and 65 at the Illinois State Training school at St. Charles.

Gov. Dwight H. Green said the percentage of acceptances at Pontiac should be higher than at Joliet because the inmates at the former institution are younger.

SEND NAVY BILL FOR 27 BILLIONS TO WHITE HOUSE

Washington, D. C., June 18 (AP).—The largest naval appropriation in history, a $27,637,000,000 measure carrying $9,118,000,000 for new warships and auxiliary craft as well as funds for other naval operations, went to the White House today for expected quick approval.

The senate completed legislative action on the measure by a voice vote.

A $4,583,000,000 item in the bill will provide funds for building 29,142 more fighting and training airplanes.

The house yesterday agreed to additions, totaling $173,539,000, tacked on by the senate.

NUTS AND JOLTS By Bill Holman

Chicago's Own
OUR FIELD MUSEUM
AND
MILLERS NATIONAL Insurance Company
EST. 1865
ILLINOIS FIRE Insurance Company
EST. 1876
Home Office: CHICAGO
PROPERTY INSURANCE FOR HOME AND INDUSTRY—ASK YOUR BROKER OR AGENT

The FAIR STATE & ADAMS STATE 2500

LEG MAKE-UP NEWS!

You can apply leg make-up perfectly in just 2 minutes! We'll show you how by giving you a free application with your leg make-up purchase. Come to our "Rooms for Improvement" (private demonstration booths) today! Choose from 36 brands and colors.

The FAIR—Cosmetics, Street Floor—State St. only.

Keep Coolly Charming

IN A SUMMER-WILTED WORLD

"How cool you always look!" . . . It's a pretty compliment, and easy to earn if you pick your Summer clothes from these smart heat-defiers! There's an icing-crisp white hat . . . two carefree sudsable playsuits . . . a wisp of a nylon bra . . . frocks that seem immune to heat . . . plus black suede Air-Steps—cut out to be cool. And the price of such coolness isn't forbidding, either . . . soothing news for that Summertime budget of yours!

DEARLY BELOVED .. YOUR GRACEFUL DRAPED FROCK $8.95

Lots of reasons why this rayon crepe coat dress will be your best beloved! Because its side draping does wonderful things for your figure . . . because it slips on in a flash without mussing a hair. Have it in a slimming small print (navy, green, grey), or in rich city-black. Sizes 14-20.

The FAIR—Avenue Frocks, Third Floor—Also Oak Park

Special!

CLEVER TUB-FAST PLAY SUITS

Made to sell for $3.95 to $4.95— $2.95

A grand saving on these versatile little playsuits! Worn with its matching skirt it's a neat sport dress . . . shed the skirt, and you're all set for a day at the beach! Of washable rayon and cotton fabrics . . . sprightly prints, polka dots, and a few solid colors. Fourteen gay styles in the group—but not in every style and size. 10-20.

The FAIR—Sportswear, Third Floor—Also Oak Park and Milwaukee Ave.

A CRISP PADRE . . . WHITE ICING ATOP YOUR FROCKS $3.95

Frost your Summer darks with this delectable confection of a hat! It's of airy straw fabric . . . enchantingly edged with a ribbon frill. Choose white or colors.

The FAIR—Millinery, Third Floor—Also Oak Park

PRECIOUS NYLON PERMA-LIFT BRAS BY HICKORY

The Lift That Never Lets You Down——— $2

A near-miracle in these days! Perma-lift bras of precious sheer nylon . . . with a patented cushion inset that softly lifts, rounds your bosom. In white, nude, or black. Sizes 32 to 36—A and B cups. Other Perma-lift bras—$1.25 to $3.

The FAIR—Corsets, Third Floor—Also Oak Park

STEAL THE SUMMER SPOTLIGHT IN BLACK SUMMER SUEDES

by Air Step

$6.50

Vary your white shoe diet with a dash of dramatic black! These are kitten-soft Summer suedes . . . cut out for airy coolness . . . perfect foil for your pretty dark or floral sheers. Pick yours from a choice of smart styles . . . today! Sizes 4 to 9. Be sure to bring ration stamp No. 18.

The FAIR—Shoe Salon, Second Floor—Also Oak Park

A COOL STRIPED BOLERO DRESS FOR ON-THE-GO JUNIORS

$14.95

A young, spirited Bolero frock—just suited to the busy life you lead! Of cool striped rayon shantung, it boasts a spic-and-span white dickie blouse, a tiny nipped-in waistline. Have it in black, navy, grey, brown or green. Sizes 9 to 15. Wear it now . . . and far into Fall!

The FAIR—Princess Juniors Third Floor—Also Oak Park

Chicago Daily Tribune
THE WORLD'S GREATEST NEWSPAPER

FOUNDED JUNE 10, 1847

SATURDAY, JUNE 19, 1943.

ENTERED AS SECOND CLASS MATTER MAY 14, 1903, AT THE POSTOFFICE AT CHICAGO, ILL., UNDER ACT OF MARCH 3, 1879.

All unsolicited articles, manuscripts, letters, and pictures sent to The Tribune are sent at the owner's risk, and The Tribune company expressly repudiates any liability or responsibility for their safe custody or return.

To the press alone, checkered as it is with abuse, the world is indebted for all the triumphs which have been gained by reason and humanity over error and oppression.—*James Madison.*

THEY CALL IT PLANNED ECONOMY.

For 10 years we have been told that the reason we did not have prosperity for all was the tremendous waste in the system of free enterprise. Mr. Tugwell and all the rest of the advanced thinkers' told us that the business man couldn't see beyond the end of his nose, that in his selfish scramble for profits he injured himself as well as everybody else, and that what we needed to bring about the millennium was a Plan, with farsighted men in Washington holding the controls and guiding the national economy as a single, unified machine, freed from all internal stresses.

And then we had a war and repealed the law of supply and demand.

This last week in the Chicago stockyards the shipments of cattle were the smallest on record for many years. Commission merchants told their clients to hold their cattle off the market. In spite of this precaution, some cattle stayed unsold at the end of trading days and there was a mild drop in the prices. The packers were bidding prices down. They were doing so because two new factors had entered the market to increase the losses that they assert they are already suffering on beef.

One was the order allocating 45 per cent of the slaughter to the army. Everybody agrees that the army ought to have first call; in some camps in this country the men haven't tasted beef for several weeks. But when the army buys beef it usually does so by the carload and gets the carload discount of 75 cents a hundred pounds on the wholesale prices fixed by OPA. If the packers sell more beef to the army, they are going to lose more money and that means they have to buy the live stock more cheaply, if they can.

The second factor was uncertainty over the rollback and subsidy policy, which was not resolved until Thursday, when Washington fixed June 7, retroactively, as the day on which the subsidies would begin to apply on purchases. The subsidies and the rollback of prices are tied together. They are based on an average steer that will dress out 55 per cent meat. The packer gets a subsidy of $1.10 a hundred, live weight, and he must roll back his wholesale price $2. If the steer dresses out 55 per cent, he just breaks even, but average steers are about as uncommon as average people.

A prime steer may dress out 65 per cent beef. The packer loses money when he spreads his subsidy over a 65 per cent dressout. It amounts to only $1.70 on a hundred pounds of meat, on which he has to cut his price $2. On the other hand, if he butchers poor cattle, such as cows, or grass fed, or half fattened steers, the carcass may dress out only 45 per cent beef and he makes money on the subsidy. His $1.10 spread over the smaller amount of beef from a 45 per cent dressout would give him $2.44 a hundred weight on meat on which he had to cut the price only $2.

In these circumstances the packer must pay less to the farmer for good, well fattened cattle and can afford to pay more for poor cattle. Stock raisers will be encouraged to send their animals to market before they have been fattened. We, as meat users, will lose the 300 or 400 pounds that the animal would put on if it were kept in a feeding lot and fattened.

It has been estimated that it is going to cost the government and the packers, between them, as much to administer the subsidy payments as the payments themselves will amount to. The reports which the slaughterer must file to get his money make an income tax form look like first grade arithmetic. Under the presently discredited system of private enterprise, when the commission merchant sells his cattle to the packer's buyer they are driven up to the scale and the weight and price entered on a scale ticket. That ticket is as good as money. The stockman or his representative can take it right over to the bank and get cash for it. Nothing as simple as that as a basis for subsidy payments suits the red tape boys, however.

The other day it was disclosed that there has been a tremendous increase of shipments of live cattle out of Chicago to eastern markets. That doesn't necessarily mean that the east is getting any more beef than it formerly did. Counter-balancing the live shipments has been a great reduction in shipments of dressed beef, altho in the chaotic days of private enterprise it was demonstrated that it was more economical to ship dressed beef than live cattle, and likewise put much less strain on the transportation system.

This is what is happening now in the planned economy. Retailers have discovered that it is more profitable to ship live cattle and have them slaughtered for their account than it is to buy carcasses from the packers. The process is economically wasteful. Some of the by-products, including fat, which is so urgently needed for the war, are lost. So also are the various glands which go into the profitable and highly useful manufacture of pharmaceutical products. Where the retailers and small slaughterers gain is in having more meat to sell to their customers.

Retailers, soup manufacturers, and other processors and distributors of meat are buying their own small packing houses. Aside from the fact that the big packing companies are forbidden to go into the retail business by an anti-trust consent decree, the mixing of the slaughtering and retailing function has always been looked upon as uneconomical. The packer needs a wide choice of customers in order to dispose of all his products at the best prices and other retailers don't look with favor on the wholesaler who competes with them. The present combinations are the result of the OPA price schedules which make beef slaughtering a losing business. The packer who ties up with a retailer gets out from under the wholesale price ceilings that are costing him money, and the retailers get an assured supply of meat.

These combinations, while normally uneconomic, are perfectly legal. They have nothing to do with the black market. Not all packers and retailers can avail themselves of them. Some of them are closing their doors; others are slipping into black market operations. Andrew Volstead is walking the land again.

That, ladies and gentlemen, is the planned economy in operation, and how do you like it?

HITLER FACES HIS THIRD RUSSIAN YEAR.

If Herr Hitler still retains his fondness for anniversaries he should be starting eastward again in Russia within a week. June 22 is the day he has reason to remember. Later he was to refer to the decision put into effect on that date in 1941 as the hardest he ever had to make. The afterthought was part of an apology to the German people. The Nazi strategy and tactics had failed for the first time. Victories and a great deal of territory had been won, but the Russian armies had not been conquered or annihilated and Russia had not been knocked out of the war.

Hitler explained that he could not have anticipated the worst winter within the memory of man. Moreover, the Russian resources and organization had been underestimated. How could the Nazis know that the Reds would behave like suicidal barbarians? Herr Goebbels added that Stalin had perpetrated the most outrageous propaganda hoax known to warfare. In the fight with the Finns he had deliberately sent in poor troops, poorly led, and poorly equipped, to give the Nazis a false impression of the Red army. The Finns resented that reflection on the character of the struggle into which they had been forced. The first Russian campaign demonstrated that the Nazi tactics of swift movement lost effectiveness as they encountered great distances.

Twice the Germans have been close to the success they needed. Now the third summer invites what may be only a desperate gambler's chance. They might sink large forces in Russian distances again, but this time without the assurances of the other two campaigns that there would not be another front in Europe. Hitler has had the exasperating experience of capturing the capitals of empires without being able to get at their colonial riches. Holland did not give him the Netherlands East Indies. His ally, Japan, took the Dutch resources, and with little good to him. He conquered France, but failed to get French North Africa and Japan, again, took French Indo-China. He could defeat the British and expel them from the continent, but Japan got Malaya and Burma. His wars accrued to Japanese profit.

Hitler was not wholly without gain in the successes of his armies in Europe, but for the most part his drives sent the big game into the Japanese sack and, meanwhile, Italy was losing its shirt. The whole theory of Nazi warfare was that the German people should suffer little and gain much. The books now do not balance that way and the business prospects are not good. It is supposed that the Nazis will not surrender the summer initiative to the Russians, but will make a third attempt, where they have failed twice to gain a decision. The first failure left a mark. The second contained a disaster, at Stalingrad. A third attempt would not seem to offer nearly as good prospects as the other two and, moreover, it is saddled with much greater risk.

If Adolf communes with himself on his Russian anniversary he may reflect how oddly his crusade against bolshevism turned out. When he attacked Russia the soviets were in thoroly bad repute. To their previous record of bad faith had been added the pact with Germany which cleared the way for the war in 1939. They had taken advantage of Hitler's depredations to assault Finland, to absorb the Baltic states, and with the Nazis to partition Poland. They had made a treaty with Japan and were encouraging every aggressor in the world regardless of their former professions of friendship for the nations attacked. The Reds were at a new low in world esteem when Hitler decided it was time to commit another perfidy which would be particularly satisfactory to him as a double dealer and to raise the banner against communism.

The upshot of this stroke was the rehabilitation of the Red union of Socialist republics, the establishment of Josef Stalin as a great and good man, courted by Mr. Churchill as well as by Mr. Roosevelt, the acceptance of the soviet dictatorship as a form of popular government, and an understanding that Russia will be an acceptable partner in the future control of Europe. Hitler is the author of a revolution in opinion and attitude which is worthy of distinguished recognition. If the man eating shark ever gets a good character it will be because Herr Hitler went harpooning for him.

THE PEOPLE'S ANSWER.

The people of Chicago, as might be expected, displayed the American flag widely on Monday, which was Flag day. The attempt of the office of war information to pervert the celebration into a united nations flag day was, in this neighborhood at least, a complete flop. If there was any wide display of the flags of our allies such as the OWI attempted to arrange it escaped our attention.

This was not because of the lack of effort of Mr. Davis and his propaganda corps. They sent out the following suggestions to citizens:

"1. Maximum display of united nations' flags.

"2. Use of the term 'united nations' wherever possible.

"3. Emphasis on the principles set forth in the Atlantic Charter, for which the united nations are fighting.

"4. Emphasis on the importance of teamwork among the united nations, not only in war but in the peace that follows."

These so-called principles are, in a great measure, false. If Russia, for example, is doing battle for the four freedoms or for anything else except the preservation of the Russian people and nation, Stalin has neglected to inform the world of it. Mr. Davis and his draft dodgers are doing their best to denationalize Americans. As Flag day demonstrated, their efforts are bound to fail.

Editorial of the Day

AFFAIR OF STATE.

[St. Louis Post-Dispatch.]

Joseph E. Davies, former United States ambassador to Russia, had the title of his book, "Mission to Moscow," painted in bright yellow letters, in English and Russian, on one side of the government plane that carried him to Moscow with a letter from Roosevelt to Stalin.

It appears a good idea, basically, but somewhat lacking in the old zipperoo. "Joe Davies Carries the Mail" or "Moscow or Bust" would, it seems, have more happily blended the appropriate and the commercial. Nor is yellow paint an altogether acceptable medium when neon is still available.

It is impossible to give too much attention to these fine points, for upon them depends the impression we Americans create in other countries.

A LINE O' TYPE OR TWO

Hew to the Line, let the quips fall where they may. Reg. U. S. Pat. Office

MR. PEPYS DOES WITHOUT.

19th June—Have had a dull week sitting, and thinking, and trying to keep cool, and learning to do without things, such as thick and juicy steaks. Feel that the "civilian apathy" I hear mentioned by people who think a state of war should be a state of hysteria comes from doing without things, principally folks and friends in uniform, absent on global missions. Am trying to arrange matters so I can do without arguments about "conditions," politics, military strategy, and what's wrong with the Cubs.

The other night a radio announcer tried to frighten me by saying that in New York the laundries had agreed not to wash more than five shirts a week and Chicago laundries would soon fall in line. Thought this would not make much difference to New York, where all the shirts are blue and where three-day shirts are not uncommon, especially along Broadway. Decided if the five-shirt program comes to Chicago, will wear seven shirts a week as usual and take the excess to a Chinaman, who will work 12 hours a day with great joy and never say, "There's a war on." Maybe when the war is off I will be converted to the Chinese laundry and the American system will be out of luck.

Will soon begin doing without one-fifth of my wages because of the pay-as-you-go income tax, and wish this also required me to do without filing new schedules and making guesses about my total annual earnings. Am completely mixed up on this subject and wish I could find a quiz kid to take over my accounting.

Now to my ivory tower to spend the week-end watching war gardeners in the fields, and must say their patches of garden truck are looking mighty fine.

LINES FOR FATHER'S DAY.

This day you'll miss your son's wisecracks,
Since he is in a foreign land,
And Geraldine has joined the WAACs,
And does her uniform look grand!
And Betty, too, has gone away
To put the WAVES upon their feet,
And, also, little Anna Mae
Is giving SPARS a luscious treat.
And Ma has entered in the fray
To aid the wounded and the sick;
She spends her time from day to day
In helping make the Red Cross click.
So, Dad, you'll miss them all, we know,
Yet you've a job that's mighty fine,
'Tis yours to grapple with the hoe
And make that war time garden shine.

W. L. Hudson.

In the Dark of the Moon.

"Let's go and see the will-o'-the-wisp," said father. "Fine," answered Carrie, our Chicago guest. "When do we go?" She had never seen a will-o'-the-wisp, but she was an intrepid person.

"We go now," said father as he lighted the oil lantern. "Come, it is a fine night for it. It is the dark of the moon." We walked alongside father, who carried the lantern, past the farm buildings toward the swamp, not far from home. The light of the lantern flickered all about us and threw on the buildings grotesque shadows of my father's legs that moved to and fro, crossing and recrossing, while my shorter ones tried to keep up.

When we had passed the last structure we neared the swamp. There were only the sounds of the summer night, the twitterings of nocturnal birds, the croak of bullfrogs, and the weird hooting of an owl. There was no light except for the lantern. It was the dark of the moon.

Soon we stood on the edge of the swamp. We could see in the lantern light the bulrushes on the sides and hear an occasional splash as a frog leaped into the water. A toad crossed before us, but father said not to be afraid.

"There it comes," said father. Carrie gasped. It was a ball of golden glow and it moved slowly across the swamp, soon followed by others, which drifted aimlessly underneath the dark sky and above the black water. "Some say they are lost spirits, but I say they are made of phosphorescent gas," said father. "Float around like that, you know. Quite a sight, isn't it?" "Yes," said Carrie. "Perhaps we had better go back now."

We retired and dreamed that the world was full of will-o'-the-wisps who had nowhere to lay their weary heads.

It was the dark of the moon. Roy Engel.

MOTHER GOOSE IN SWING TIME—II.

Hey, diddle-diddle, the cat and the fiddle—
The cow jumped over the moon.
The OPA laughed to see such sport,
And rolled prices back to June.

Little Miss Muffet
Sat on a tuffet,
Eating her curds and whey.
Along came a spider,
And sat down beside her,
And Miss Muffet said:
"Look, bub! If you want to get in on this it's going to cost you six points!"

Twinkle, twinkle, little star!
How neglected now you are!
For in Washington there's a crew
Who twinkle, twinkle better than you!

Cholly.

Shortest Short Story.

I am in a jam. When I was sick and almost broke, and considered life no longer worth living, yet unwilling to bear the odium of a suicide, I arranged with a gangster to be rubbed out unexpectedly and painlessly for $100. After paying him that sum I inherited a small fortune and got well. I saw my would-be assassin and told him to keep the dough and forget about the contract. "Gee whiz," he exclaimed, "I's so busy I turns the works over to two guys on a split." "And who are they?" I shouted. "Search me, just two strangers I meets in a tavern." Maxellus.

It's time to talk of shoes, and ships, and sealing wax, and . . . King George VI., who had a luncheon in North Africa prepared by American cooks, including W. J. Cabbagestalk of Dalzell, S. C. R. M. W.

My wife wants to know how long the duration will last. Shanty Al.

Mussolini fears that if the bombing continues he will not have a balcony to speak from.

CHARLES COLLINS.

How to Keep Well By Dr. Irving S. Cutter

To the limit of space, questions pertaining to the prevention of disease will be answered. Personal replies will be made under proper limitations, when return stamped envelope is inclosed. Dr. Cutter will not make diagnoses or prescribe for individual diseases.

[Copyright: 1943: By The Chicago Tribune.]

[Copyright: 1943: By The Chicago Tribune.]

QUININE FOR LEG CRAMPS.

AMONG the distressing symptoms presented by many individuals—particularly our elderly friends—are cramps in the legs which are encountered usually after retiring. While these seizures will not arise with any great regularity, nevertheless, they may be sufficiently annoying to disturb sleep.

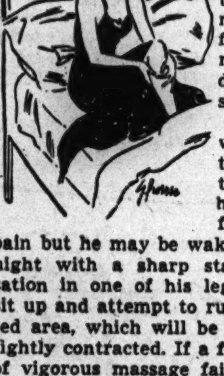

The victim will observe that during the daytime he is entirely free from pain but he may be wakened in the night with a sharp stabbing sensation in one of his legs. He will sit up and attempt to rub the affected area, which will be tender and tightly contracted. If a few minutes of vigorous massage fails to bring ease, he may have recourse to heat, preferably a hot bath.

Slumber comes only with abatement of distress altho, in some instances, the episode will return within an hour or two. Ordinarily, we look upon this phenomenon as pointing to inadequate circulation caused by narrowing of important arteries.

A few years ago the suggestion was made that many types of spasm within the muscles could be relieved with quinine and two investigators, Moss and Herrmann, administered the drug with success. Naturally, the question arose, "What possible influence can the preparation have upon this disturbance?"

Recently, an attempt to explain the effect was made by Gootnick, who believes that the symptom is due to irritation of certain nerve depots. He states that the sources may be extremely minor, such as small inflammatory sites within the muscles, footstrain, or the presence of arthritis about the knee or hip.

Quinine reduces the sensitivity of the nerve, making it impossible for the impulses to reach the muscle. As we know, the medicine will shut off messages and prevent their delivery.

A report on 30 patients treated in this fashion is of interest. All were examined for possible starting points of trouble and the most common was arthritis. Other disorders included arteriosclerosis, anemia, and poor nutrition. The program adopted provided for the employment of three grains of quinine sulfate at bedtime. After a few days, many of the sufferers were able to discontinue the remedy. With some, all signs vanished after a dose or two.

None of the subjects showed marked deficiencies of the blood flow to the extremities but several complained of cold feet and definite reddening of the legs when they were allowed to hang down over the side of the bed. This would indicate that a substandard circulation cannot be eliminated wholly as a cause.

But it would appear that quinine may be regarded as an extremely effective agent for the control of muscle spasms. On the theory that these painful incidents are habits, the drug was continued for several nights in order to get the involved "wires" out of the notion that they were obliged to put on a show.

[Quinine has been reserved for our overseas fighters. The amount required for this disorder is so small that many physicians will be able to obtain it.]

BABY HICS.

Mrs. J. B. writes: My 15 month old daughter gets hiccups frequently. Is this a nervous or an organic condition?

REPLY.

Neither—in the sense that you imply. The symptom arises because of irritation of the phrenic nerve. Overfilling the stomach, followed by dilatation, is a common cause.

ESSENTIAL HYPERTENSION.

C. L. E. writes: What is good for nervous blood pressure?

REPLY.

Emotional control — restraining your nervous system. Learn to take things calmly.

YES, INDEED.

T. M. writes: Is staying in the sun good for arthritis?

REPLY.

Yes—an excellent aid.

IF WE HAD GRADE LABELING IN POLITICS, HOW MANY PEOPLE WOULD SELECT THIS PRODUCT?

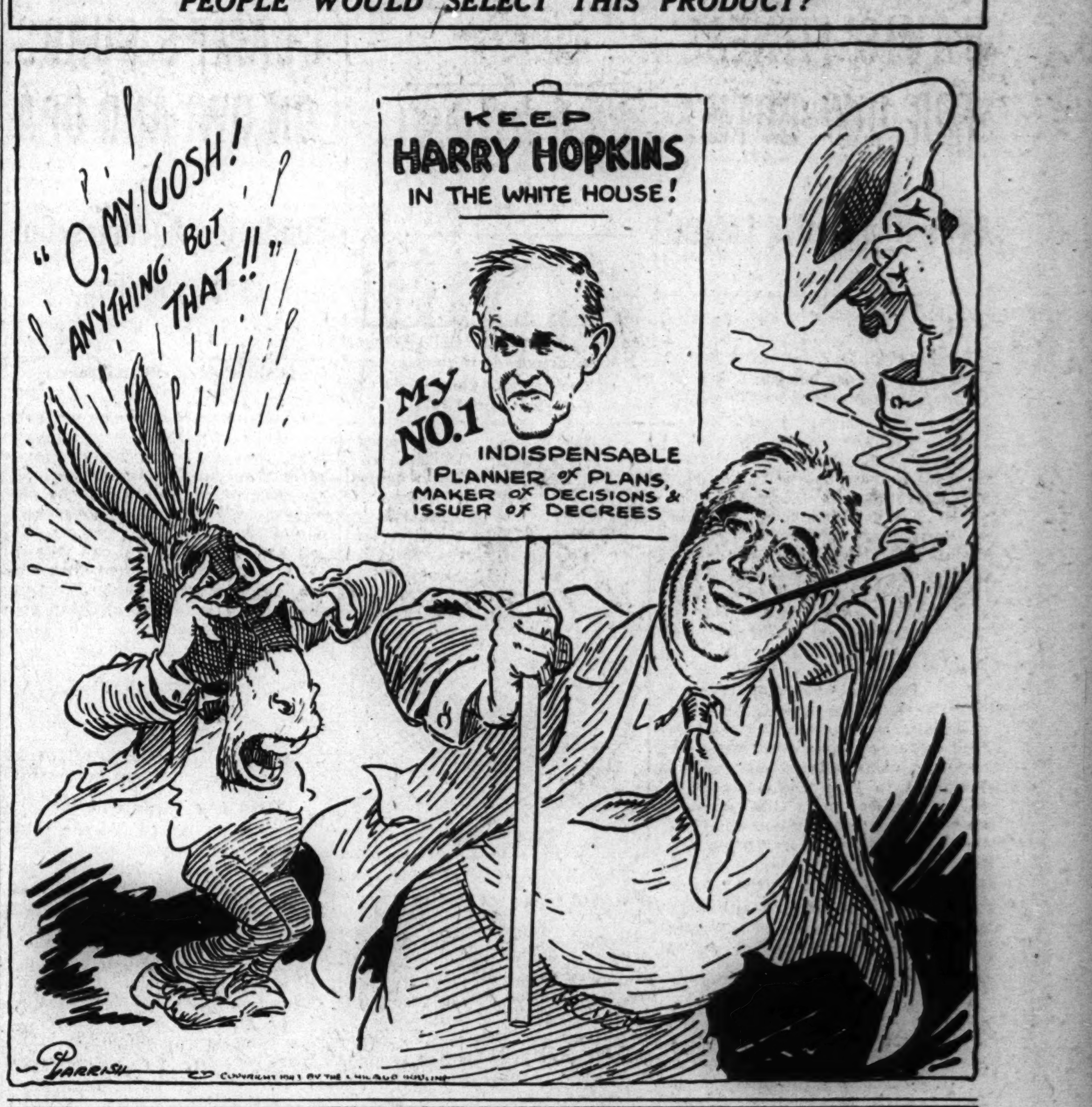

VOICE OF THE PEOPLE

Writers should confine themselves to 200 or 300 words. Give full names and addresses. No manuscripts can be returned. Space for letters is obviously limited. Incoming mail far exceeds it. If a letter is not printed attribute it to lack of room. Address letters to Voice of the People, The Tribune.

CITIZENS AND SUBJECTS.

Chicago, June 15.—The citizenship tie proposal amounts to Union Now in its crassest form. It completely ignores that great difference between an American citizen and a subject of the British crown which makes it absolutely impossible for one to be both at the same time. The excuse for the proposal is to combine the American and British foreign policies, the fabrics of which are even more unlike than those of the citizen and subject.

It is unthinkable that we will amend our fundamental law for such a proposal because we have too much to lose and nothing at all to gain from it. But if there be any subjects of the British empire desirous of becoming citizens of the United States they are welcome to apply for it in accordance with the terms of our Constitution. And, also, if there be any Americans so unappreciative of their heritage and so desirous of scraping and bowing before "royalty" it is strictly England's own business about accepting them, but she is welcome to them. It should be understood, tho, by all and sundry that we definitely do not want any curtsying and court holding in the White House.

The foreign policy of America has to do with the foreign affairs of America only, whereas the foreign policy of England has to do with the foreign affairs of several separate and distinct nations all rolled into one, some of which have nothing in common except that they are all subject to the British crown, the term "commonwealth of nations" notwithstanding. England is the nerve center of the British empire, and for purposes of foreign policy she is the nerve center of all Europe and most of the eastern hemisphere.

England is our ally in the war, especially in the European phase of it, but that shouldn't obscure the fact that our American democracy has never and probably never will see eye to eye with the British empire on matters of foreign policy. For America in all her history has never reaped anything but grief from entangling herself in Europe's political affairs. This is so obvious the proposal might more properly be regarded as a feint to detract attention from England's already inspired phases of America's so-called foreign policy. For ever since the Hyde Park hot dog party America has become a veritable Babel of incoherent chatter about Europe's mess.

E. B. KNOX.

WASTED FOOD.

Chicago, June 15.—Now that such a strict rationing program on canned goods has been adopted and as we are being warned to make every use of existing food, canned or otherwise, so that we may be able to feed our less fortunate allies, wouldn't one just naturally think that a great deal of serious consideration would be given to the millions of tons of vegetables and fruit yearly going to waste thruout our nation?

One has only to drive out thru Illinois, Indiana, Michigan, Wisconsin, or Iowa during the fall months of the year, shortly after frost time, and see what was shortly before a field or patch of ripe tomatoes, now a field of red frosted or rotted fruit, that could have been served to thousands of families thruout our country if it had been harvested. Cabbage, peppers, beets, onions, and other vegetables as well as fruits are also neglected because there has appeared to be little advantage gained in saving them.

Why can't this enterprising, starry eyed lot of experimenters, known as the New Dealers, select some one, preferably not a New Dealer, to look into this very serious matter? If sufficient reason can be shown to these growers of fruits and vegetables why such crops should be saved and utilized they will proceed to do their part in the saving of them.

These fruits and vegetables could be sold in great quantities thru agencies set up in every large city. Of course, the "brain bunch" in Washington has already decided that such goods cannot be sold, as Sen. Gillette of Iowa found last week when he inquired about the sale of home canned food by the canner.

The canning or saving of every pound of food grown this year is a vital necessity to us and to our allies. We simply cannot afford to waste it or see it go to waste in any amount. So why can't some of those "dead-enders" in Washington turn their thoughts to something useful for a change and seek a method of conserving these foods that will otherwise go to waste in the field and gardens.

J. H. A.

WASHINGTON HOLDOUT.

Cicero, Ill., June 14.—I have disagreed with your paper many times, but now I am beginning to wonder if you are not right about Washington and the people who run it.

My husband worked for the postoffice for almost a year, and just the second week in November, 1942. He drove a cab until May 10, 1943. On May 10 he received his appointment for the position as guard at Stateville. He learned that he would not receive a salary until the 1st of July. This prompted me to write a letter to the postoffice here in Chicago to inquire about my husband's check. He was to receive a check for the amount to his credit in his pension fund within two to four weeks after he resigned. Now, mind you, this was May 10 that I wrote this letter! He has not received the check as yet. The postoffice advised me to write to Mr. L. A. Moyer of the civil service commission in Washington. I've written letter after letter to Mr. Moyer, since about May 14. I haven't received an answer to my letters. I explained the situation fully—how my husband's appointment had left us without enough funds to see us thru, how we had to pay our rent, gas, and electric, how the children needed shoes, and that the No 17 coupon for shoes would not be valid after June 15. Still no answer. We had to borrow from a finance company in order to pay our rent, buy something for our meals. I've pleaded, I've raved and ranted, but nothing would evoke an answer.

I don't know why it should take from the second week in November to the middle of June for them to decide to send us the money.

SYLVIA VLK.

MR. LEVERONE'S FAREWELL.

Chicago, June 15.—Since the start of the war it has been my privilege to serve my government as salvage director for the state of Illinois. It has been an interesting experience and one which will be a source of pleasant memories for years to come. Here in Illinois we were able to organize a salvage effort within the state which was developed into an efficient working group by the theory of state and community responsibility. Whatever success our efforts may have had, therefore, can be directly attributed to the effectiveness of our volunteer organization.

In the early stages of the effort, the state of Illinois set something of a pattern for women's coöperation in the salvage program. In this initial period of education, the strongest aspect of this program was the coöperation afforded us thru Mrs. India Moffett of THE TRIBUNE at the start, and since that time by her successor, Mrs. Kate Massee, and other members of your staff. This appeal to the housewives established a pattern for a nation-wide program, and you can be certain that the helpful effect is great.

The doctrine of conservation is an important one, and it is my sincere hope that the efforts which have been started will continue to be a source of supply for the war production effort until the war is over.

NATHANIEL LEVERONE,
Director of Salvage, State of Illinois.

FRIEND OF THE PEOPLE

Letters to this department must be signed with names and addresses of writers.

BENEFITS TO WIFE AND CHILDREN.

Chicago, June 16.—[Friend of the People.]—Will you explain more fully the benefits to wives and children under social security? E. G.

Under the social security act a fully insured individual who has reached the age of 65 and has made application receives a primary insurance benefit based upon his average monthly wage.

His wife, if she has attained the age of 65 or when she attains the age 65, receives a wife's benefit which is equal in amount to one-half of the primary insurance benefit received by her husband. If a wife is eligible for a primary insurance benefit of her own because of having worked under social security, and if this benefit is larger than her wife's benefit, she may elect to receive her own primary insurance benefit rather than the wife's benefit.

Dependent children under 18 years of age if in school, or under 16 years of age otherwise, in the care of the primary beneficiary and unmarried, are eligible for children's benefits. These benefits for each child equal one-half of the primary insurance benefit received by the retired beneficiary, with the limitation that no one family can receive upon the basis of one social security card more than twice the amount of the primary insurance benefit, or 80 per cent of the average monthly wage of the primary beneficiary, or $85, whichever is the least.

C. L. TOWNE,
Regional Representative, Informational Service, Social Security Board.

STATIC

Reprinted from Tribune's collection of Gaar Williams cartoons

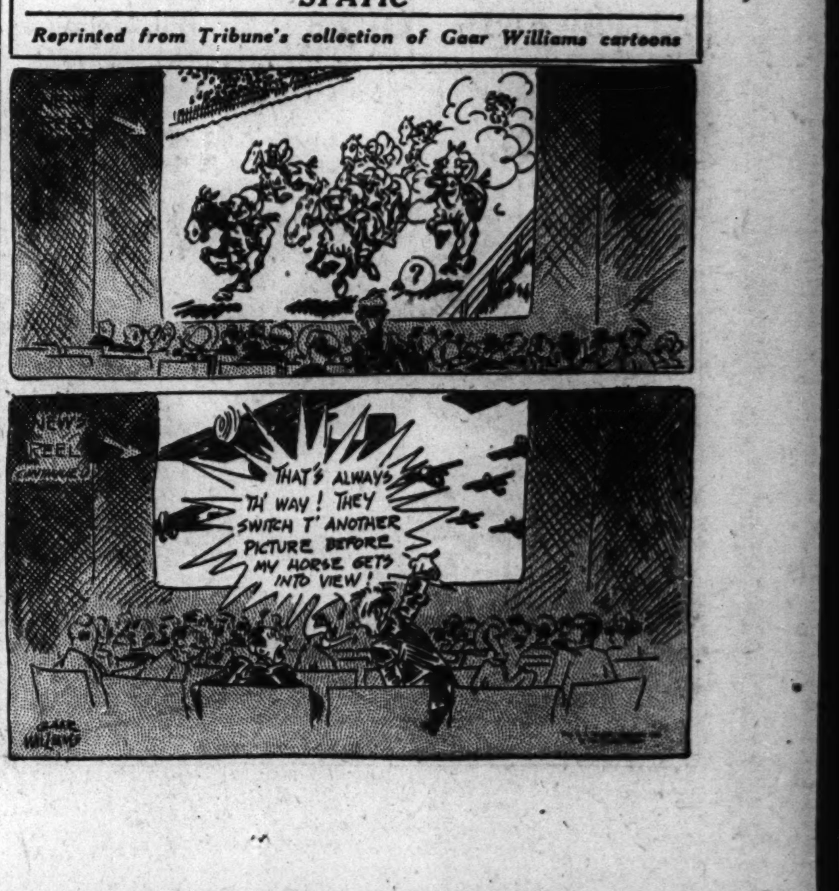

Test Your Horse Sense

By George W. Crane

Select the answers which you consider best. The last problem counts five points. Then look for the correct answers on page 29.

1. Which one of these grains produces the most edible straw?
   Wheat Rye Oats Barley
2. Stealing is a praiseworthy accomplishment in which of these?
   Business Baseball Medicine War
3. Which one of the following words would most accurately describe a miser?
   Magnanimous Punctilious Penurious Supercilious
4. The color of a "B" gasoline ration windshield sticker is
   Red White Blue Green
5. Which one of these cutting devices has a roller?
   Sickle Scythe Hoe Lawn Mower
6. In this problem you are to distinguish between the products of the garden versus the orchard. Place a check mark under the appropriate heading for each item listed in the left hand column below.

	Garden.	Orchard.
Winesaps	....	....
Iceberg	....	....
Beefsteak	....	....
Duke	....	....
Rural New Yorker	....	....

Score yourself as follows: 0-2, poor; 3-6, average; 7-8, superior; 9-10, very superior. [Note—The last question counts five points.]

[Reg. U. S. Pat. Off.: Copyright: 1943: By The Chicago Tribune.]

5% ADDITIONAL CUT PROPOSED FOR NEWSPRINT

New Curb Would Go Into Effect July 1.

[Chicago Tribune Press Service.]

Washington, D. C., June 18.—An additional reduction of approximately 5 per cent in the use of newsprint by the nation's newspapers, starting July 1, was recommended to the war production board today by its newspaper advisory committee.

Meanwhile, it was announced that a newsprint price increase, sought by United States and Canadian mills, will be discussed next week by office of price administration representatives and Canadian producers at a Montreal, Que., conference.

The newsprint cut proposal, which WPB officials predicted will be adopted, would impose a 5 per cent reduction on publishers using more than 500 tons a quarter. Those using 25 or fewer tons a quarter would be exempt from the cut, and those using up to 500 tons would have the first 25 tons exempted from the reduction.

Inventory Curb Proposed.

The committee also proposed restricting newspapers' inventories of newsprint to a 50 day supply, instead of the present 75 day limit, except in the south and the far west, where the present restriction would remain unchanged because of transportation uncertainties.

The impending reduction in the use of newsprint will be the second one ordered by the WPB. On Jan. 1 publishers were restricted to the paper tonnage used for their "net paid circulation" in 1941, a ruling which the WPB estimated would effect a 10 per cent decrease in consumption.

Plans to impose an additional 10 per cent reduction for the second quarter of 1943 were drafted by the WPB, but were withdrawn after members of congress charged the curtailment was unnecessary and was a move to restrict freedom of the press.

Assured Against Reduction.

WPB officials subsequently assured publishers no further reduction would be ordered at least until Oct. 1.

The advisory committee today also proposed that the WPB work out a plan to allocate deliveries of both Canadian and United States newsprint to publishers in this country to assure each newspaper of getting its quota.

Meanwhile, the OPA took these steps affecting pulpwood:

1. Froze prices, effective Tuesday, in Maryland, West Virginia, Pennsylvania, and Ohio at the highest price charged by each seller during the period from June 13 thru yesterday.

2. Replaced a freeze order affecting pulpwood produced in Arkansas, Texas, and Louisiana [west of the Mississippi river] with a specific maximum of $7.25 a cord for pine and $7.70 a cord for southern hardwood, both quotations on delivered basis.

3. Replaced a freeze decree with specific maximums for pulpwood produced in Tennessee, Alabama, and Louisiana [east of the Mississippi]. OPA said these maximums, per cord, delivered f. o. b. freight cars are $6.80 for pine, $7.30 for rough southern hardwood, and $10 for peeled southern hardwood.

POCKET PICKING VETERAN MUSES: 'TIME TO RETIRE'

Thomas Talbert, 61 years old, 4153 Kenmore avenue, who said he is one of the few old time pickpockets still getting in their dips, was sentenced to six months in the Bridewell yesterday by Judge Cecil Smith in Felony court. He was arrested Wednesday when he was seen lifting a wallet from Andrew Thompson, 2006 North La Porte avenue, on a street car at Irving Park road and Cicero avenue. Talbert told court room acquaintances yesterday that he had learned to pick pockets as a young man, and as he was being led away to begin his latest sentence, he mused, "I think it's time I retire."

The Inquiring Camera Girl

BY FREIDA ZYLSTRA.

[The Tribune will pay $5 for each interesting question submitted by a reader and used by The Tribune. Today's question was submitted by Belle McMillen, 726 Community street, Lansing, Mich.]

THE QUESTION.

What methods or excuses do some passengers use to avoid paying the bill? [Asked of cab drivers.]

WHERE ASKED.

Yellow Cab garage, 1220 North Wells street.

THE ANSWERS.

William B. Beck, 1651 Orchard street—Every time I made a turn or came to a stop light I took it easy because my passenger was asleep. Of his own accord he slipped off the seat and onto the floor. He was in a bad humor then and told me to stop the cab and let him out and we'd call it square.

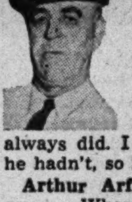

Edmond J. Velleux, 1118 North Clark street—The man put the lady in the cab and told me to take her safely home. The meter had ticked well over two dollars before we reached her address. When I handed her the bill she insisted her friend had paid as he always did. I couldn't convince her he hadn't, so it was my loss.

Arthur Arfquist, 4922 Race avenue — When we were within two blocks of the destination we had a flat tire. There were no other cabs around. The man had to walk the remaining distance. He said it was a disgusting situation for both of us, but he didn't feel that he should have to be the one to pay for it.

David A. Ebert, 4153 North Damen avenue—Every once in a while I'll lose a fare by trusting a passenger to leave the cab to make a call or pick up something. He will choose a building with a double entrance. While the meter is ticking away he'll enter one door and leave by the other.

Joseph S. Oddo, 2048 Diversey parkway—One capable looking business man asked me to take him to a certain tavern and wait. When he came back he said he didn't have enough money to pay the bill, but if I'd tour the taverns with him he'd pay me when he went home. When he saw the $20 cab bill he said he wouldn't be responsible because he wasn't sober.

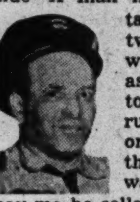

David Rubin, 5491 Greenwood avenue—A man had had a heart attack in the loop. The two navy boys who were supporting him asked if I'd drive him to the hospital. I rushed to the nearest one and helped him to the door. Just as he was getting ready to pay me he collapsed completely and I never did get my money.

OPEN VERDICT IS RETURNED IN FATAL PLUNGE

An open verdict was returned by a coroner's jury at an inquest into the death of Corp. Alexander Q. Smith, 35 years old, who leaped or fell down an air shaft to his death from the 14th floor of the Chicagoan hotel, 67 West Madison street, early yesterday.

Smith's body, clad in his uniform, was found on the lobby roof at the third floor level by a hotel employé. Furlough papers indicated he was attached to the army air base at Salt Lake City, Utah, and revealed he was due back at the base by midnight Thursday. From a metal identification tag police learned that Mrs. M. D. Smith of Charleston, W. Va., was to be notified in event of accident.

Hotel employés testified Smith had registered Wednesday and checked out the same day. He returned later and re-registered, apparently having missed his plane, a ticket for which was found in his pocket.

The Neighbors By George Clark

"The boss will sure be in a fix when I'm called up! He might even have to get a woman to do the cooking!"

FINDS PULPWOOD SHORTAGE PERIL TO WAR OUTPUT

Publisher Warns Nation Must Produce More.

New York, June 18 [Special].—A growing shortage of pulpwood supplies, critically needed in the war program from plans to firing line, has become a major material problem which is increasing in gravity at an alarming rate.

This description of the situation was given today by Walter M. Dear, co-publisher of the Jersey City [N. J.] Jersey Journal and recently appointed chairman of a committee of newspapers to coöperate in getting more pulpwood cut.

From this raw material is made smokeless powder, containers for blood plasma, for food, and for munitions, rayon for parachutes, plastics for airplane parts, bomb and shell casings, first aid and ration packets, hospital waddings, print and planning papers, and numerous other substitutes designed to save such critical metals as iron, steel, brass, tin, and copper.

Production Down 20 Per Cent.

Dear said that the war production board and users of products made from pulpwood for war purposes are confronted with an immediate and grave scarcity problem because of a decrease of more than 22 per cent in United States pulp production during the first four months of 1943 and the rapid production decline in Canada and Newfoundland.

Dear said that, since both the United States and Canada are reported to be using out of inventories more pulpwood than is being produced, a far more serious shortage of pulpwood products is inevitable unless immediate steps are taken to cut more wood.

Repeated warnings of the increasing gravity of the situation have been given during the last four months by Donald M. Nelson, WPB chairman, and others.

Urges Farmers to Help.

"If every one of the more than 3,800,000 farmers in the 27 pulpwood producing states were to devote three extra days in 1943 to cutting pulpwood," Nelson said, "we could overcome the threatened 2,500,000 cord shortage and have wood to spare. I urge every American farmer to get in touch with his nearest department of agriculture representative to find out whether he can be of service."

E. W. Tinker, executive secretary of the American Paper and Pulp association, recently declared that pulpwood inventories at the mills are being depleted at the rate of 130,000 cords a month and that contracts for wood to be consumed in 1944 are 40 per cent below normal.

He said that some Pacific northwest mills already have shut down because of a lack of pulpwood supplies and that others in the lake states, the northeast, and the south are operating on reduced schedules.

GAS TAX OFFICE MAY CALL HALT TO AID FOR OPA

Because of declining revenues from state gasoline taxes and smaller budgets due to economy legislation, the state gasoline tax offices no longer may be able to carry the weight of the administrative work which office of price administration regulations have made necessary and may have to turn it over to OPA. This situation was discussed at the two day central regional meeting of the North American gasoline tax administrators conference which was held at the Shoreland hotel Thursday and yesterday. Also considered was the problem of finding an equitable basis for the taxation of low flash volatile tractor fuels when used in trucks and automobiles.

$10,500 IN SAFETY BOX LOST; BANK ORDERED TO PAY

Mysterious disappearance of $10,500 in $500 bills from a safety deposit box in the First National bank of Highland Park remained unexplained last night when a jury in Judge Ralph J. Dady's Circuit court of Lake county at Waukegan held the institution responsible and returned a verdict in favor of Walter Hauk, 58 years old, 785 Oak Grove avenue, Highland Park, who testified he put the money into the box.

No date was set for arguments on a motion for a new trial by Attorneys Albert L. Hall and John Munro, representing the bank. Hauk, a retired sales manager for a New York cosmetics concern, was represented by Attorneys Bernard Decker and Charles Sprowl.

During the three days the case was on trial Hauk testified and showed by bank records that the bank obtained the 21 $500 bank notes for him from the Federal Reserve bank in Chicago shortly before he said he placed them in a manila envelope in his safety deposit box on March 5, 1941. He said he found the envelope, but the money was missing from it on Feb. 3, 1942. His wife, Adeline, verified his statement that he told her he put it there and that he had drawn it with the intention of purchasing a farm.

Injured Railway Worker Wins Verdict of $50,000

A jury in Judge Charles A. Williams' Superior court late yesterday returned a verdict of $50,000 damages for permanent injuries to the spine in favor of Parker Smith, 32 years old, of Calvert City, Ky., against the Illinois Central railroad. Atty. William Wallace McCallum for Smith charged that the injuries resulted on Nov. 23, 1942, when a 500 pound barrel of creosote fell on Smith while he was employed by the company and attempting with two other employés to lift it.

Store Hours, Monday through Saturday, 9:45 to 5:45

Marshall Field & Company

People from out of town *always want to see Marshall Field & Company. They treat us as one of the sights of the city, like the Planetarium or the Stockyards, the Art Institute or the Grain Pit. Only the other day in one of our Tea Rooms a patron remarked, "We're from Canada and when we come to Chicago we always come to Field's—there's nothing like it in North America." That's something to live up to, but we're not afraid of the job. That's what keeps us young—being more interesting, more worthwhile to see and shop in than any other store in the land.*

How cool and pretty drawn-work is! The Budget Shop does it in rayon

$8.95

It's a nubby spun rayon fabric, wrinkle resisting and cool, with drawn-work to trim it from neck to hem. Have it in beige or blue or brown, 12 to 20. And when you come in, prepare to have yourself succumb to other Budget Shop dresses as well, for this is a spot where price wisdom and fashion go hand in hand with quality.

Budget Shop—Sixth Floor. Hat—Fifth Floor

$1 and $2

plus federal excise tax

Elizabeth Arden's Velva Leg Film gives your legs a well-clad look

Smooth on this leg lure stuff in a matter of minutes. It strokes to a dull mat finish . . . stays that way until you get down to the business of scrubbing it off with soap and water: Sun Copper, Sun Bronze. *Cosmetics—First Floor, North, State Also Evanston, Oak Park, Lake Forest*

Today! Saturday!

LUNCHEON FASHION SHOWING

"Penny-Wise Buys!"

12 noon; repeated at 1:15

Walnut and Narcissus Rooms Seventh Floor

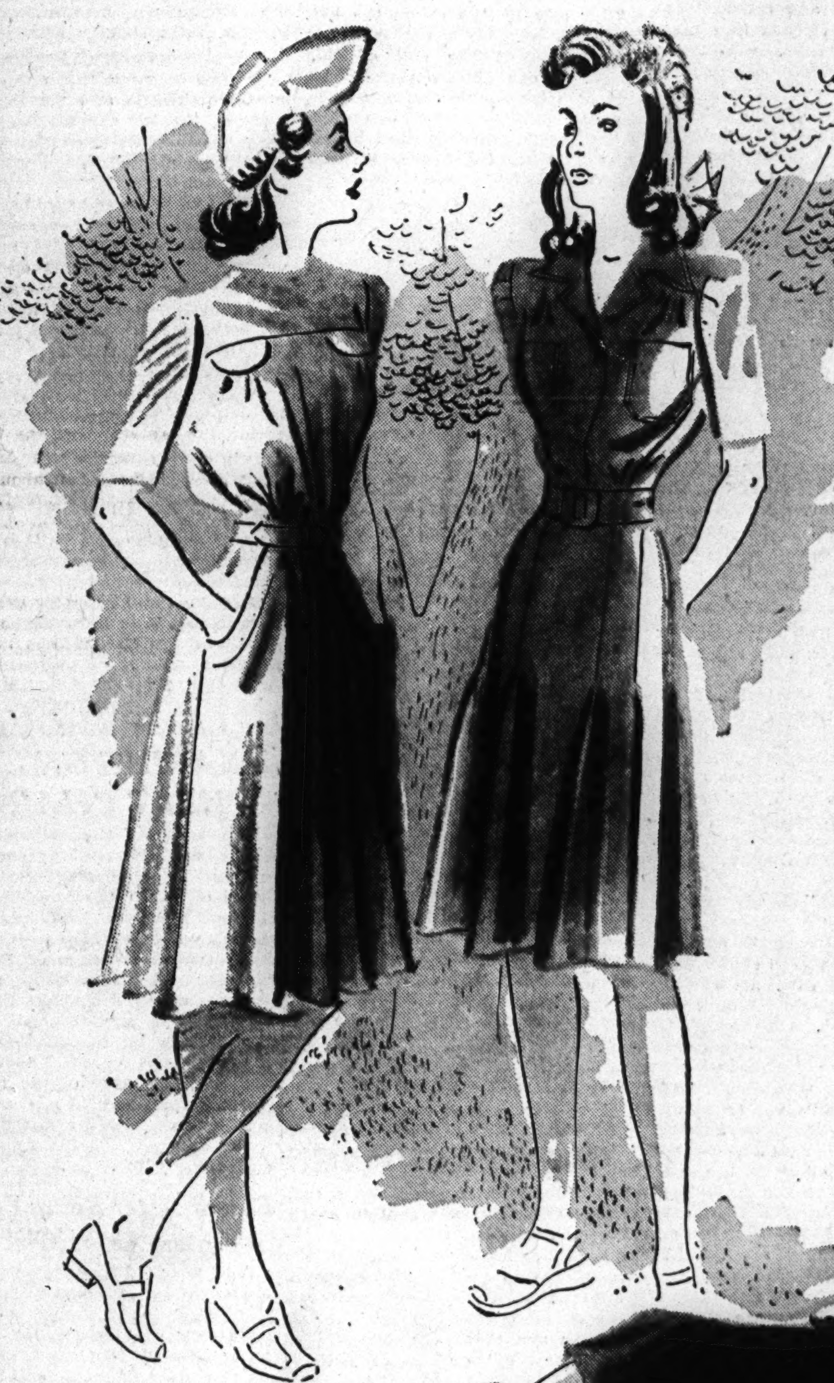

Young Chicago

BY-PASSES THE HEAT IN COOL RAYON JERSEY

$8.95

It's a Young Chicago Shop maneuver for keeping cool and looking slick no matter what the temperature. The colors are iced pastels, the styles loose and easy through the bodices, fitted at the waists, full again in the skirts—just what young Chicago wants to show off her young figure. Both these in white, blue, maize; 9-15.

Young Chicago Shop—Sixth Floor
Also Evanston, Oak Park, Lake Forest

Take a Home Town Holiday— and sun bathe in your back yard

Have a gay striped mat to lie upon, for that Deauville touch—stretch your long legs forth from well cut shorts while you're protecting your shoulders in a Casablanca striped cotton shirt. (And the rest of you with Roberta Mosquito Cream!) We've everything in our Sports Room to make your home town vacation slick. Play suits, and sun suits with halters, if you want more exposure, and slacks for when it's cool in the evening and you're doing an outdoor hamburger. We're specialists when it comes to home town vacations.

Sports Room—Sixth Floor. Cosmetics—First Floor. Also Evanston, Oak Park, Lake Forest

Cotton jersey striped shirt in assorted colors.
Sizes 12 to 20. $1.50. Red or blue rayon shorts; 12-20. $3.95

"... a Wife to Raise"

By Margaret Weymouth Jackson

Copyright: 1943: By Margaret Weymouth Jackson

INSTALMENT XXX.

WORRIED WOMAN.

Isabel spoke of Juanita's state of mind as an affliction and again Paul felt a reluctant surge of respect for Isabel's discernment, her common, uncanny arrival at the truth, her realism.

Isabel wailed suddenly: "I don't want her to make a public confession. I don't want her to tell every one why Polly was killed. It's bad enough they just think Lem was out of his senses. Lem would sooner they'd think it. Whatever was between him and Polly was private. He never got drunk enough to tell it. And poor Granny—and Betty! And people are forgetting. They're willing to take me as I am. But when she tells that—and you divorce me—"

"I'm not going to divorce you, Isabel—I never thought of such a thing!"

She made a great effort to control herself. She said in a low voice: "I'm like Polly. More than I knew. I was so young and green. How can a woman know about a man, that he can want to kiss her and not want to marry her? Not even love her? I can see that he never loved my mother—I can see a lot of things now." She faltered and then with resolution she was silent. Paul got up and went and closed the door and came back and sat down beside her.

She said quickly: "Honestly, Paul—I didn't mean to say anything to hurt you. I only wanted to tell you about Juanita Presser. If some one doesn't stop her—think of her children, too. Think of them. They'll all be ruined. It won't do any good. She's sick. She's crazy. I can see how she feels—all those years, knowing about Polly, wondering if maybe he did love her a little, wondering if her ever thought of her, ever remembered—I can understand. I'm not mad at her, Paul. But I don't know what to do!"

"You must go talk to Dr. Lockerbie," Paul said. His mouth was dry. He realized suddenly that he had never heard Isabel say that she hated any one. Not even Lem.

"You must, Isabel."

She said, at once: "I can't."

"No," she said, "I can't. I can't talk to any one about my mother—except you. I couldn't talk to him before. I can't bear it."

"Would you care if I talked to him?"

"I don't know. Whatever you think is right, Paul."

"If Juanita Presser is hysterical, if she feels a compulsion to make this confession, there may not be anything any one can do to stop her. Compulsions are pretty powerful."

"I don't know anything about that," said Isabel, "but I know she is working herself up to something terrible. It's a way of getting even with Polly and Will—at least. It's kind of getting square again. Like paying an old bill. But if she pays this bill, it leaves every one in the hole. Paul, can you think of any way to stop her?"

"I don't know whether we should," Paul said. He sat forward, his head in his hands. Isabel was silent, waiting for him to speak, as they had always waited on Dr. Lockerbie. Paul saw then that the time had come when he must decide things, that he could not turn to any one but himself now. Paul said: "I'll go home with you. I'll talk to her myself."

"You don't need to, Paul. I thought maybe you could tell me what to do."

"You wait here," he said. "I'll be right back." He went out and went to the superintendent and made arrangements to be gone overnight. He got into his street clothes and went back to the waiting room. Isabel was sitting as he had left her. They went out together and Paul got a taxi and they went to the bus station. It was half an hour before a bus left for Hilltown and they walked about the square and went into the drug store and got a drink. It was the same drug store where they had sat and quarreled a year ago. The same indifferent boy waited on them. Isabel was withdrawn and thoughtful.

She said at last: "I tried, Paul. I really did. I've learned to keep house and cook. I've made friends. For myself and for you. I've taken good care of Betty. I've even saved a little out of the money you sent me—to help you get the things you'll need. Granny and I have been making regular payments to Dorsey—on the funeral. I'm nothing extra and I know it—but I've tried. I can't ever be like that—like Sue is. Like a star. She was born that way and she can't help it either. None of us can help anything."

She pulled on the straw in her drink. Paul's hand was over his face. He listened to her husky soft voice.

"I want you to know I'm not mad at you. You were swell to me. I was awfully happy there for a while. At first I didn't really believe it. I always felt that I'd wake up, or you'd realize you'd made a mistake and you'd not come back. Remember how I used to worry? But after a while I got soft and I thought it was all true. I can see now—the reason a woman should never say she wants to get married is because she's bound to come to the place I'm at, where she just has to take it. She can't say: 'You talked me into getting married—and you'll like it!' because he didn't. And when she does the talking a man is free whenever he wants to be. He's not bound to her."

"Be still, Isabel," Paul begged.

"Well, it doesn't make much difference, I suppose. I just wanted you to know I tried. If you can get Juanita Presser straightened out and help me get organized—I won't stand in your way. There's too many mix-ups behind us. Everybody's always rushed right at what he or she wanted to do. Will did what he liked, and then Polly grabbed at Lem to save herself—and ruined him. Then Will and Juanita, they couldn't give up anything—and so on. I don't want it to go any farther."

"Don't talk. Be still, will you?" he said harshly.

"I wasn't even surprised when you didn't come home," she said, "after Sue was in the hospital. I always knew it would happen to me."

She was silent after that. Paul paid the bill and they went back to the station and got their tickets and got on the bus. All the way home Paul was thinking, but he said nothing to her. They rode to Hilltown and Paul walked to her grandmother's home with Isabel and left her there and went on up to Pressers'.

Afterward, he could never remember clearly that scene with Juanita Presser. He was shocked at her appearance, at the change in her. Something in her had given way. She took him up to her own room and shut the door. Paul could not get a word in edgeways for she talked and talked and talked. The physician in him warned him that she needed a sedative, needed restraint. But he hoped she would talk herself clear out of her state of mind and relax. He did not undertake to reason with her. A fatalistic feeling came over him. It might be better to finish and smash all of this old dragging talk and scandal with one last vehement splurge of gossip and uproar. Let her old festering jealousy vent itself at last. Isabel was right. She still wanted to get even, to ruin Polly and Will and Isabel.

Finally she became incoherent. Paul sent for Dr. Lockerbie then, who gave her an opiate. Dr. Lockerbie called Dr. Lunt. He talked to Juanita's daughters. They ordered an ambulance, had her removed that night to a sanitarium for nervous disorders in the city. They told the frightened Presser girls that their mother had had a severe nervous breakdown. Paul went back to his office with Dr. Lockerbie.

"She won't live long," the doctor told him. Paul shuddered. He told the doctor what had happened. Dr. Lockerbie might as well know the end of the story.

"I almost wish she had told it," Paul said slowly. "Except for Isabel's feelings, I almost wish she had. It might as well be told. I hope I never have a secret to guard again. They contaminate the whole nature. I wouldn't care, anymore, who knew it. It makes no difference really. We're all just human beings trying to get along."

"You see, Paul," the doctor said to him quietly, "it was you that had to be freed. You're the one that was so conventional, so conforming, so regular—fond as I am of you, I worried sometimes. You really thought there was a difference between those who had been to jail and those who hadn't, those who sinned and those who didn't, those who paid their bills and those who let them run. You'll be a better doctor, now, when you know that people all stack up about the same, good and bad, when you really know them. Every person has to start where he is. Some are a little farther along, that's all. I'm glad you said that—"

They looked at one another.

Paul said diffidently: "You're farther along than any man I know—" and the doctor laughed a little. Paul got up to go and they shook hands.

[Concluded Monday.]

NO QUESTION that Diego had fallen in love with the beautiful, tormented Spanish Ann, wife of Gen. Harper. So when Harper was found murdered at Skene's rock the whole countryside was aroused. Here is an engrossing romance of two Spanish lovers in the legendary Scottish highlands. Read "THE SPANISH LADY," by Maurice Walsh, beginning Monday in The Chicago Tribune.

COUNTY COURT ACTS AGAINST MEDICAL QUACKS

Acting Judge Russell W. Keeney in County court yesterday issued a warrant charging "Dr." Herman Mueller, proprietor of the Institute of Physio-Therapeutics and Radiological Research at 340 North Central avenue, with practicing medicine without a license. Ambrose Finn, chief inspector for the state department of registration and education, and Assistant State's Attorney Roman Stachnik filed an information alleging that Mueller treated Gustav Klein, an inspector for the department, twice electrically for supposed gall bladder trouble, charging him $1.75 on one visit and $3 on a second.

Found guilty of practicing medicine without a license, Thomas Deschauer, 63 years old, proprietor of the National Herb company at 1031 South 17th avenue, Maywood, was fined $150 in the county court yesterday. It was shown he dispensed a concoction for an alleged gall bladder ailment to an inspector for the Illinois department of registration and education.

Total of Divorce Cases Decreases 1,158 in Year

The number of divorce cases filed in Superior court in the year term ending last May 31 was 1,158 fewer than in the same period of 1941-'42, Henry Sonnenschein, clerk of the court, reported yesterday. The cases for this year totaled 9,768, while those in the previous term numbered 10,926.

I.C.C. Holds Conference on Traction Unity Plea

Members of the Illinois Commerce commission conferred yesterday on the demand for a rehearing of the 179 million dollar Chicago traction unification case. They indicated they would not issue their order before Monday and gave no hint as to what it would contain.

HOUSE PASSES BILLS TO CLEAN UP BACK TAXES

Casts Unanimous Vote, 101 to 0.

BY GEORGE TAGGE.

[Chicago Tribune Press Service.]

Springfield, Ill., June 18.—Scavenger bills aimed at cleaning up tax delinquencies were passed today by the Illinois house by a vote of 101 to 0. Designed for Cook county, they will apply thruout the state if the senate concurs in house approval.

Cook county has 2,000,000 parcels of tax delinquent real estate. Of $350,000,000 in delinquent taxes, $97,000,000 applies to property that has been in arrears for at least 10 years and would be subject to sales provisions of the scavenger bills.

Four years in preparation, the bills were planned by Newton C. Farr, president of the Civic federation of Chicago, and a committee of real estate experts and tax officials. Sponsors in the house were Representatives Noble W. Lee of Chicago, Alan E. Ashcraft Jr. of Evanston, Bernice Van der Vries of Winnetka, and Leon Schuler of Aurora. All but Schuler are Republicans.

Mandatory Auctions.

The bills would make it mandatory for the county collector to advertise for bids on property on which taxes are 10 years delinquent. Any one, including the owner, may bid in County court, and the county judge awards the property to the highest bidder.

No property may be withheld from the sale, nor may there be any preference among bidders, except that the owner wins in the case his bid is identical with another high bid.

After sale by the court, the bidder must pay taxes for the next two years. At the end of this period, he can get from the court a deed in fee simple and any writs of assistance necessary to place him in possession. By this deed he obtains title to the former owner's entire equity.

Finds Pegged Levy Error.

Speaker Elmer J. Schnackenberg [R., Chicago] today discovered a mistake in the Cook county pegged tax levy bill which would have knocked out the 1942 and 1943 levies. Unless corrected, the error might have cost the county about $8,000,000.

Schnackenberg's habit of painstaking study was credited with turning up the blunder while he was examining Democratic amendments to bring the pegged levies into line with an agreement reached with the Republican majority. In amending the tax law, the drafters inserted the provisions for 1944 and 1945, but unwittingly struck out the provisions for 1942 and 1943.

Agreed county pegs are now $9,500,000 for 1944 and $8,500,000 for 1945. Present pegs are $9,000,000 for 1942 and $7,300,000 for 1943, but the county had requested a two year boost of $4,100,000 instead of the $1,700,000 finally allowed.

Advance School Pegged Levy.

With victorious grins, Republicans today permitted Rep. Joseph L. Rategan [D., Chicago] to advance the $54,000,000 Chicago school pegged levy bill, passed by the senate, to second reading in the house without reference to committee.

The reason for their jubilation was that yesterday the G. O. P. drove the bill down to $53,200,000, and it will be amended to this figure next week. Originally the bill was for $56,000,000.

ROBBER SLAYS BYSTANDER IN CASH EXCHANGE

Walter Bush, 50 years old, a real estate salesman, was shot to death yesterday by one of two holdup men who attempted to rob the currency exchange and real estate office owned by Paul Niske at 5151 South Kedzie avenue.

Paul Niske.

Walter Bush.

Niske, a witness to the shooting, said one of the men entered the place alone and changed a 50 cent piece into 50 pennies. Two other customers were in the office, and after they left the second man entered, holding a revolver.

Niske said he dived for the currency exchange cage. While his back was turned he heard three shots. The holdup man fled, leaving Bush dead on the floor. He had been shot three times. Niske told police he believed the man was shooting at him and struck Bush when the latter moved into the line of fire.

Bush lived at 5347 South Sawyer avenue. The $2,000 in cash in the currency exchange was untouched.

BAKER INJURED BY BLAST.

Theodore Nelson, 43 years old, of 5307 North Clark street, a baker, was taken to Garfield Park Community hospital last night suffering from severe burns received when a gas explosion resulted as he was lighting his oven at Neuman's bakery, 4229 Madison street.

[ADVERTISMENT]

BEAT THE HEAT

Soothe, relieve heat rash, and help prevent it with Mexsana, formerly Mexican Heat Powder. Sprinkle this cooling, astringent medicated powder well over heat irritated skin. Costs little. Big savings in larger sizes. All the family will like Mexsana.

97 Years Old

(Story in adjoining column.)

[TRIBUNE Photo.]

MRS. ELEANOR GRIDLEY.

RICHARD J. LYONS URGES STANDARD TAX APPRAISALS

Ends Duty on State Commission.

[Chicago Tribune Press Service.]

Springfield, Ill., June 18.—Richard J. Lyons of Libertyville, member of the expiring state tax commission, today urged 300 county tax officials to help standardize methods of real estate assessments so that local government will be improved.

Richard J. Lyons.

On July 1, under bills enacted this week, the tax commission functions will be taken over by a new state department of revenue, to which also will be shifted tax collecting done by the finance department. Lyons is regarded as the leading contender for the Republican nomination for United States senator next year.

Urges Standardized Appraisal.

"I have long felt that one of the most worthwhile and practical aspects of the tax commission's program has been its promotion of the practice of standardized appraisal," Lyons said.

"For two or three years the commission and its staff have been engaged in the preparation of the tools needed in the adaptation of standardized appraisal methods to Illinois practice. Results of this work are embodied in the recently issued Illinois appraisal manual.

System Is Fundamental.

"Cook county has used a system of standardized appraisal since the 1928 reassessment, and a few assessors in other counties have succeeded in installing the record systems and tax maps that are basic to systematic appraisal.

"Our only regret is that their precedent has not been more widely followed."

Substitution of rules for arbitrariness in valuation is fundamental to good tax appraisal, Lyons said, to assure taxpayers of uniform treatment and to help the assessor.

DELAY REMOVAL HEARING ON U. S. THEFT CHARGES

United States Commissioner Edwin K. Walker yesterday continued to June 25 a hearing on the removal of Miss Genevieve Verdayne, 21 years old, of 1540 East 65th place, to Detroit, Mich., where she is wanted on a charge of violating the national stolen property act. She was arrested by federal agents yesterday as she finished serving two months in the Bridewall for passing bogus checks. Spencer J. Drayton, in charge of the FBI bureau in Chicago, said she had used a stolen typewriter and check protector device which she transported across state lines.

Raped After Being Forced to Enter Auto, Girl Says

A 22 year old factory worker told the Gresham police yesterday that she had been raped early yesterday by a man who forced her into his automobile as she was returning home from work. The girl said she was walking north on Vincennes avenue from the Rock Island railroad station at 87th street and Vincennes avenue when the man began following her in the car. At 84th street he forced her into the car, raped her, and drove off, she said.

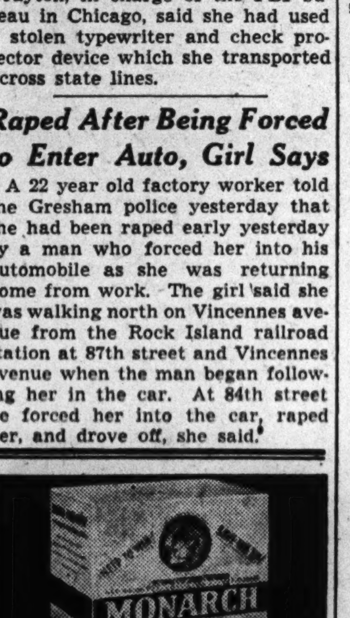

500 other MONARCH Foods—all Just as Good!

97TH BIRTHDAY CELEBRATED BY GRAND OLD LADY

Mrs. Eleanor Gridley Saw G. O. P. Birth.

BY RITA FITZPATRICK.

Mrs. Eleanor Gridley yesterday celebrated her 97th birthday the way she loved best. Early in the afternoon she gave a lecture on "A Fourth of July in Lincoln's Log Cabin" before the Aaron Miner chapter of the Daughters of the American Revolution and in the evening greeted 100 friends and relatives with a tireless smile and a quip for each.

The grand old lady of the Grand Old Party, who is believed to be the only person living who witnessed the birth of the Republican party beneath the oaks of Jackson, Mich., on July 6, 1854, has not let the years dim her interests or her patriotism. A widely known authority on Lincoln, and author of "The Story of Abraham Lincoln, Journey from Log Cabin to the White House," which has sold 100,000 copies since its publication in 1900, Mrs. Gridley's life story is bits of American history.

13 Bar D. A. R. Pin.

As she sat yesterday in the home of her granddaughter, Mrs. Frank M. Wright, 1700 North New England avenue, dressed in a dainty, blue and white, voile dress with the characteristic lace at the throat and wrists, Mrs. Gridley appeared frailly dignified. Only the Daughters of the American Revolution pin, with its bars for 13 ancestors who fought in the War of Independence, prominent on her dress, gave indication of her sturdy background.

A descendant of William L. Brewster, one of the pilgrims of the Mayflower, Mrs. Gridley has had ancestors and descendants in all the wars of this nation. One member of one branch of her family was the famous Charles Vernon Gridley to whom Adm. Dewey directed "Fire when ready, Gridley."

Remembers Birth of G. O. P.

Long in her own memory is the day, July 6, 1854, when swinging on the garden gate in her home in Jackson, Mich., she heard a fife and drum corps marching down the street with dogs barking at their heels and men in shirtsleeves, singing.

"My father was an old Jeffersonian Democrat until that day," she explained. "I ran to my father's office and begged him to take me to see the parade. He did and returned whistling. He had heard Horace Greeley, Jacob M. Howgrove, and other famous abolitionists at the meeting. On his way home a neighbor yelled out, 'I see, Grid, that you've turned your coat.' That was the day the Republican party was born."

Thruout her years, Mrs. Gridley has been an active Republican and is still vitally interested in political issues.

DRIVE AGAINST LITTER CALLED A CLEAN SWEEP

Anti-litter week, which ends today, already is showing "very encouraging" results, George T. Donoghue, general superintendent of the park district, said yesterday. Chicagoans have responded so well to please to keep lawns clean, he added, that it may never be necessary to enforce the ordinance which stipulates a fine of $5 to $200 for any one found littering park property. Donoghue praised efforts of more than 500 members of local boys' groups and the Women's Defense Corps of America who helped to make anti-litter week a success.

Accuser

[TRIBUNE Photo.]

MISS HELEN PRIEBE.

Miss Helen Priebe, 17 years old, and Kent Clow Jr., 18, both of Lake Forest, who were kidnaped and robbed March 31, testified yesterday in the trial of five young men on robbery charges in the Criminal court of Judge Donald S. McKinlay.

The defendants, John Bodenchak, 23; Joseph Jakubec, 18; Raymond Weglowski, 17; Robert Kravish, 17, and Richard Shenold, 19, are on trial for robbing the Rev. Edward McGovern of Hinsdale. Father McGovern testified the gang robbed him of $23 and his car when he stopped to push their stalled machine in Harlem avenue near 55th street.

Miss Priebe told how she, Clow, and Thomas Stanton Armour, 18, of Lake Forest, were kidnaped shortly after the priest's car was stolen. She identified all five defendants and Clow identified Jakubec and Weglowski. Young Armour is in the navy, and may not be called as a witness, Assistant State's Atty. Alex Napoli said. The trial will be resumed Monday.

SUMMER MAKES OFFICIAL DEBUT AT 2:13 TUESDAY

Summer will make its official debut at precisely 2:13 a. m. [war time] next Tuesday, June 22, with the occurrence of the summer solstice, when the inclination of the north pole toward the sun is greatest and the sun is directly over the tropic of cancer.

The weather bureau said the sun will rise at 5:16 and set at 8:30, providing 15 hours and 14 minutes of daylight. But whether we shall see the sun the experts said they couldn't say, because forecasts never are made that far in advance.

On June 21, 1941, the summer solstice was accompanied by a record high thermometer reading for that day—94.3. The coldest June 21 was recorded in 1875 when the mercury dipped to an even 40.

CITY DECIDES TO ENFORCE TAG DAY ORDINANCE

Ald. Walter J. Orlikoski [35th], chairman of the city council tag day committee, said yesterday he had conferred with Mayor Kelly and other city officials, and that a decision has been reached to enforce the city's tag day ordinance. The ordinance authorizes only Poppy day in May, in addition to these three tag days: Chicago Federation of Aged and Adult Charities early in May; Children's Benefit league in October, and Chicago Associated and Chicago Federated Charities in September. Enforcement of the ordinance has been lax in recent months, with the result that many organizations have been collecting money on the streets thru sale of tags. This situation has resulted in frequent complaints to city authorities, Orlikoski said.

INSURANCE COLLECTOR ROBBED.

As he was making a collection at 340 East 56th street, two Negroes, one brandishing a knife, forced him into a hallway and took $12, Norman Young, an insurance collector, reported yesterday.

"I keep tellin' the old man this work is too strenuous unless he gets plenty of Wheaties."

Trust the younger generation to come up with some sound ideas. These strenuous days, many of us grown-ups can take a hint from the youngsters and get acquainted with their breakfast favorite — Wheaties, "Breakfast of Champions." There's a dish!

CHAPLIN FOUND WITH HIS YOUNG BRIDE AT ESTATE

But Couple Is 'Out' to All Visitors.

Los Angeles, Cal., June 18 [Special].—White haired Charlie Chaplin and teen aged Oona O'Neill, the elusive honeymooners whose speedy elopement is being investigated by the office of price administration to learn if they misused scarce gasoline, were finally traced tonight to an estate in exclusive Montecito, near Santa Barbara.

But the "no admittance" sign was still out to newsmen who sought to interview the 54 year old comedian and his 18 year old bride about their whirlwind romance, which caught Hollywood by surprise.

Chaplin's butler, who answered the door at the mansion, said the two were trying to stay out of the limelight. No word has been forthcoming from them since they sped to Santa Barbara and were married by a justice of the peace early Wednesday.

Miss Barry in Seclusion.

Also in seclusion was Joan Berry, 23, Chaplin's former protége, who charges he is the father of her unborn child. She is under the care of nurses 24 hours a day in a local hotel.

Recovered from the shock of Chaplin's unexpected acquisition of a fourth wife, a rôle she had hoped to fill herself, Mis Berry made tentative plans to go to Mexico "to get away from it all." But the trip appeared doubtful, her mother and advisers opposing such an excursion because of her expectation that her baby will be born in about ten weeks.

Elaine Barrie, former wife of the late John Barrymore, visited Joan and pledged her support in Joan's paternity suit. It was Elaine who called Beverly Hills police last New Year's eve when Joan was threatening suicide.

"Elaine So Wonderful."

"Elaine is so wonderful," Joan sighed. "She has such courage. I wish I could get her philosophy of life. She had a hard time herself when she first married Mr. Barrymore, with all the unfavorable publicity, and she understands what I am going thru now."

Meantime, local ration boards were deluged with demands of June brides and grooms for extra gasoline to go on honeymoons "like Chaplin and his bride did." Board members asked Samuel Leask Jr., OPA director, for a ruling. But, instead of being sympathetic, Mr. Leask leveled his official gaze upon the Chaplin incident and gave no indication that others could "get away" with the same.

Will Have to Explain.

"Charlie Chaplin," he said, "will have to explain to investigators why he thought it necessary to drive 100 miles to get married, why he used two cars and why the cars were driven at 80 miles an hour. [The high speed allegedly was used successfully to elude newsmen.]

"Everybody in California must have the same treatment, and if he can get away with that others will want to do the same thing.

"If our investigators can't find Chaplin to ask him these questions we will summon him into the office. We want to know whose cars were used and where they got their gasoline."

Test Your Facts

Below each of the following questions are listed three answers. Make your choice, turn to page 28 in the Want Ad section for the correct answers, and mark your score:

1. The separation of complex light into its different colored rays is called?

[a] Dispersion of light. [b] Aberration of light. [c] Interference of light.

2. The people of what state are known as "Sooners"?

[a] Florida. [b] Oklahoma. [c] Kansas.

3. What is the work of a philatelist?

[a] Culture of bees. [b] Collection of old manuscripts. [c] Stamp collecting.

4. What opera was based on the assassination of King Gustav III. of Sweden?

[a] "The Masked Ball." [b] "Love of Three Kings." [c] "Lucia di Lammermoor."

Summer Opens Tomorrow —for Police Uniforms

Capt. John Prendergast, chief of the uniformed force, yesterday ordered city police to begin wearing their summer uniforms at 12:01 a. m. tomorrow morning.

[ADVERTISMENT]

Don't Neglect Slipping

FALSE TEETH

Do false teeth drop, slip or wabble when you talk, eat, laugh or sneeze? Don't be annoyed and embarrassed by such handicaps. FASTEETH, an alkaline [non-acid] powder to sprinkle on your plates, keeps false teeth more firmly set. Gives confident feeling of security and added comfort. No gummy, gooey, pasty taste or feeling. Get FASTEETH today at any drug store.

MURDER WAS EXPECTED!

The whole glen knew that Diego Usted was to meet the Spanish Lady at Skene's Rock. The leaders of the glen feared violence—and tried to prepare for it. But no one saw the murder of Gen. Harper, and the long-forgotten law of the glen was invoked to find the murderer. And to save the lives of the British commando and his Spanish Lady.

An extremely interesting and highly readable new novel by Maurice Walsh, who knows how to make you love his characters and to live their adventures with them. Don't miss this fascinating new daily serial.

THE Spanish Lady by Maurice Walsh

Author of The Hill Is Mine, Son of Apple and the Thomasheen James stories.

Start this new daily serial Monday in the

Chicago Tribune

THE WORLD'S GREATEST NEWSPAPER

WINNIE WINKLE, THE BREADWINNER—SATURDAY BATH

Typical June Week-End Will Include Parties for Young Set, Club Activities, and Weddings

BY JUDITH CASS.

THIS week-end will present to some extent the usual pattern of pre-war June week-ends, for there are a few scattered parties for young people, some special activities at clubs, and numerous weddings.

Mr. and Mrs. Robert M. Adams and Lt. and Mrs. Howard B. Peabody are giving a small dinner-dance tonight at the Onwentsia club for their daughters, Miss Kyle Adams and Miss Betty Peabody. Lt. Peabody is stationed in Philadelphia.

Mr. and Mrs. Freeman Hinckley are giving a small cocktail party this afternoon for Mrs. Aldo Balsam of New York, the former Beatrice Kirk Merrett, who was married here a few days ago and who has returned to Lake Forest to pack up her little daughter, Norma, and take her back east.

Mr. and Mrs. Frederick E. Bechstein are giving a dance tonight for their daughter, Lois Natalie. The party will be given in the recreation room of the Bechsteins' Evanston home, and a few of Mr. and Mrs. Bechstein's friends have been invited to join their daughter's young friends for the evening. In the fall Miss Bechstein will enter Stephens college, of which her elder sister, Beverly, is a graduate. Miss Beverly just has received her degree from Northwestern university.

Small Tea Will Be Given for Miss Barbara Todd.

Mr. and Mrs. Herbert Hyde of Winnetka are giving a small tea tomorrow afternoon for Miss Barbara Cameron Todd, who is engaged to be married to Mrs. Hyde's son, Corp. John A. Cole of the army.

Good news to members of the Knollwood club is the opening tomorrow of the club's handsome swimming pool with a swimming exhibition at 5 p. m.

Taking part in the exhibition will be some of the best swimmers in the country, including Louis Kuehn, formerly of Portland, Ore., who was Olympic fancy diving champion in 1920; Al Hertle, formerly of Louisville, Ky., whose specialty is comedy diving, and the Larson brothers, Ole and Roger, formerly of Wausau, Wis., who will demonstrate safety seamanship. All are stationed at Great Lakes, and will put on the exhibit under the direction of Lt. Walter Colbath who is in charge of swimming instruction at the station. Roger Larson wrote the article on safety seamanship which has been accepted by the navy as official.

Saddle and Cycle Having Plantation Party Tonight.

The Saddle and Cycle's plantation party tonight will have an authentic southern atmosphere, from the mint juleps served on the white terrace before dinner to the pickaninnies in white suits who will pass appetizers. Magnolia trees in bloom and bales of cotton will add "local color," and a quartet from the American Negro Music festival, which will appear on July 24 at Comiskey park, will sing spirituals during the evening.

Among those with reservations for parties are Comdr. and Mrs. Stuart Stone, Mr. and Mrs. John Root, Mr. and Mrs. Arthur Hollaman, Mr. and Mrs. John V. Farwell III., Mr. and Mrs. Whipple Jacobs, the Louis Sudlers, the Theodore Garys, and Herbert Stratford, whose wife is visiting in Washington. Others who have not planned to come in parties will join the "merry mix-up" pool to draw for places at dinner.

Mrs. Marion Felix Keith-Jones of Sheridan road announces the engagement of her daughter, Gail, to John Peter Wolkonsky Malia, son of Mme. Marina Wolkonsky of Pearson street. Miss Keith-Jones was educated in England, where her father was an editor of the London office of United Press, and at Black Mountain college in North Carolina. Her fiancé studied at the North Shore Country Day school, Massachusetts Institute of Technology, and Northwestern university. At present he is serving as an instructor in the army signal corps for the government.

Cadets and Partners at a Recent Ball

Top: Joan Lilly adjusts Cadet Corp. Jack Parchman's chin strap at a party the mothers of cadets at the Morgan Park Military academy gave recently.

Bottom: After the ball Cadet 1st Sergt. George Stemmler assists Jane Lundgren with her wrap.

[TRIBUNE Photos.]

Top: Pretty Nancy Wendrick, daughter of the Carl F. Wendricks, awaits her dancing partner.

Bottom: Jean Jenkins dancing with Cadet Richard Bunn.

Cadet Corp. Drum Major Lauris Eek and Cadet Capt. Richard Phillips with a pretty girl, Joan Doyle, daughter of the William J. Doyles.

Ravinia Styles Range from Calico to Silk

BY HARRIETT PRIBBLE.

If you join the concert-goers this summer at Ravinia park, chances are you'll either go in calico or chambray and carry your picnic supper in a wicker hamper, or you'll arrive en fête in one of the new short evening dresses and elbow-length gloves, with giddy little slippers strapped about your ankles.

Such were the predictions in yesterday's fashion show presented at noon and at 1:15 p. m. in Marshall Field's tearooms by the coupon book committee of the Ravinia Festival association.

Sensation of the show was Mrs. Jack Hampton Monroe's new coiffure, worn with a sleek short evening dress of black silk crêpe and matching long gloves. Her extra length locks, usually worn glamor girl fashion, were swirled into an upswept hairdo that set tongues to buzzing about its becomingness. Over her pompadour and handsome jeweled earrings was tied a wisp of veiling that would double for a hat and at the same time keep one's locks securely in place.

Mrs. Sheldon W. Vanzwoll's lemonade-cool crêpe dress in melting shades of pistachio, pink, and pale blue won a patter of applause. In a more formal vein was the dinner dress worn by Miss Jane McKenna, combining a chalk white bodice and a slim black skirt. Large cabbage roses tucked to her waistline matched her long scarlet gloves.

Mrs. Ernst C. von Ammon, in a navy dress printed all over in tiny pink bows, dropped in to see the late show and to report that the coupon sales, of which she is chairman, to date are ahead of last year's.

The Von Ammons, who just have returned from a visit in Washington, D. C., with their son, Carl, and his wife and baby, will give a dinner party at home on June 29, the night of the opening Ravinia concert. Conducting during the first week will be Désiré Defauw, who, with his wife, will be staying in Winnetka with Mrs. William Sherman Hay during his Ravinia appearances.

* *

Junior Business Women to Gather for Breakfast

Members of the Junior Business and Professional Women's Club of Chicago will gather for a noon breakfast tomorrow in the Pump room of the Ambassador East. The committee arranging the meeting is headed by Miss Alice Bond.

Women in War Work

By Kate Massee

Mrs. George F. Hartford has been elected chairman of the Chicago branch of Bundles for America, succeeding Mrs. John P. Cohane. Mrs. Harry Brinkman and Mrs. Gilbert Jones will continue as secretary and treasurer, respectively.

Mrs. Hartford, former ways and means chairman of the Chicago branch, will announce proposed widening of the organization's activities upon her return in mid-July from a brief vacation. Mrs. Cohane, who is in New York to confer with the national president of Bundles, Mrs. Owen Cates Torrey, will return shortly with new suggestions for the group's program.

Bundles for America came into being immediately after Pearl Harbor, and offices were opened at 337 North Michigan avenue. Its principal activities are making knitted garments for service men, salvage sewing, and providing Christmas stockings for soldiers and sailors.

At present the several hundred members of the 50 units in the Chicago area are concentrating on making hospital jackets for convalescent service men and knitting garments in anticipation of the great need for them when cold weather arrives. Mrs. Hartford said that men's discarded white shirts will be welcomed, to be converted into hospital jackets by the salvage sewing division at 14 North Michigan avenue.

Yesterday 239 women left De Paul university, ready to exchange textbooks for war jobs in production supervision and management. They bring to 1,800 the number of women who have trained at De Paul in government sponsored, tuition free war courses. The women day students, who number 12, added a festive touch to their departure by holding a luncheon at the Bismarck hotel. The sixth series of tuition free courses will begin Monday and continue thru Sept. 10.

Nine more Chicago women are ready to enter war industry as industrial chemists. They completed a course in that phase of war work yesterday at the Illinois Institute of Technology and were special guests at a graduation luncheon at Carson Pirie Scott & Co.

Their instruction cost the women nothing, since the United States office of education, thru its engineering, science, and management war training program, defrayed the expenses. A new course in chemistry will open on July 5, and registrations are now being accepted.

The American Women's Voluntary services has invitations out to a housewarming from 3 to 9 p. m. Monday to mark the opening of new and enlarged headquarters on the second floor at 160 North La Salle street. Mrs. Lawrence Nelson Jr. is chairman, and Mrs. Roy Olin is secretary.

The WOW [Women Ordnance Workers] unit of the Rock-Ola corporation will give a dance tonight in the Paradise ballroom, Pulaski road and Washington boulevard, to raise funds for gifts for the 350 former employés of the company now in the army and navy and other services. Miss Peggy Martin is WOW unit president. The dance, ticket, and reception committees are composed of members representing the six floors of the war production plant. More than 1,000 persons are expected to attend.

The Junior League Hostess club, which serves the men in uniform who frequent the U. S. O. club at 218 Madison street, Waukegan, will mark its first anniversary with a luncheon tomorrow at the Karcher hotel in Waukegan.

War Studies Offered High School Students by School of Design

High school girls and boys who desire special training in war jobs prior to their graduation will be admitted for the first time to the two six week summer sessions of the School of Design in Chicago, to be held from June 21 to Aug. 1.

Girls interested in occupational therapy, painting, sculpture, and industrial design, as well as in defense jobs, may have concentrated workshop and drafting training. For boys about to be inducted into the services there will be special training in war courses. A new course in production illustration also will be offered.

Back to Earth? Three Flying Nurses Say No

BY SEYMOUR KORMAN.

[Chicago Tribune Press Service.]

ALLIED HDQ. IN NORTH AFRICA, June 18. — Three comely young women of the nurse personnel of an air evacuation medical squadron are frank in declaring they wouldn't trade their assignments in the African skyways for the calm security in hospitals back home now.

"In fact, it's going to be difficult to get back to earth after the war," said 1st Lt. Catherine G. Grogan of Columbus, O. "We like the army and we like our job of accompanying and administering to wounded patients on transport flights from forward hospitals to base hospitals.

"Our duty is to keep them in the proper temperature and to give them food and medication, as well as to see that they are comfortable in every way. We have had some strange mixtures among passengers. In one batch of wounded were Americans, British, Germans, French, Algerians, and Arabs. There was a babel of tongues.

"Most of our trips during the Tunisian campaign were made without escorting fighter planes. We had no trouble at any time."

Second Lt. Ellen Church of Cresco, Ia., told of making a forced landing one day, but the enemy had no part in the occurrence.

"A big bird drove into the engine," she said, "and broke a rod. We came down carefully. No one was hurt. Actually, our patients sang and gave mocking bird calls."

Second Lt. Frieda Pagels of Birch Run, Mich., found a wounded German very grateful. One prisoner, she recalled, started to give her the Hitler salute on alighting from a plane. She laughed and he cut short the gesture.

Flying nurses and all army nurses are commissioned after volunteering for service. Flying nurses wear slacks and jackets aloft and dark blue uniforms on the ground.

"We would like some new style, slate blue uniforms," said Miss Grogan wistfully.

* *

Children's Home Picnic.

The annual picnic reunion of the Norwegian Lutheran Children's home will be held at 3 p. m. tomorrow at the institution, 6000 Canfield road. Included on the program will be a talk by Else Roaed, who escaped from Nazi invaders.

Newest Scarf Designs Gay and Colorful

BY REA SEEGER.

Super-beautiful describes the newest offerings in scarves. Large all-silk squares, with emphasis on the ali-silk, are printed with old time whimsy and the unusual motifs of that era of plenty before the war. Besides being the inspiration for envious conversation when worn around the shoulders or tucked in around the throatline of your smart tweeds and woolens, they will serve effectively as decorative wall hangings.

One Scottish collector we know will hang the stunning Scotch figured scarf in a place of honor on a wall of his den. This creamy white heavy silk scarf is imprinted with the figures of nine lads in gay and colorful Scottish regimental uniforms and a kilted soldier skirling a brisk tune on a bagpipe.

Another very decorative scarf is of imperial Chinese yellow, with Chinese characters, maps, and fat, chunky mandarins in typically Chinese colors—magenta, dragon green, vermilion, lapis, and jade. Still another is a very feminine French beauty of pale blue with costumed ladies of the French courts of the gallant years after Charlemagne. Quaint, old-fashioned costumes with the correct headdresses on eight inch high figures, each countess or lady in waiting imprinted in a separate panel, make this effective picture scarf an ideal year round accent for any jacket or suit or coat.

Some gay chiffon scarves have large black printed reprints of the state seals used on official documents. Then there's a silk scarf printed in red, white, and blue with small reproductions of old copies of army draft orders, which, too, would make a slick wall decoration. Others in this exciting array of unique printed scarves feature stripes, checks, and huge harlequin diamond motifs in sulphur yellow, vermilion, chartreuse, and black. All are limited in assortment of color and pattern and worth every penny tagged, just from the collector's viewpoint.

Auxiliary to Give Dance for Midshipmen Tonight

Midshipmen from Abbott and Tower halls will be guests at a dance tonight at the Medinah club, sponsored by the junior auxiliary of the Women's Defense Corps of America, Lake View branch.

Louise Strawn Will Be Bride of Lt. John Addleman Tonight

Mr. and Mrs. Wirt Morton of Phoenix, Ariz., are giving the use of their house and garden for the marriage at 9 o'clock tonight of Miss Louise Strawn, daughter of Mrs. Taylor Strawn, and Lt. John B. Addleman. Lt. Addleman's parents, Mr. and Mrs. Joseph Andrew Addleman have gone to Phoenix from San Francisco, Cal., for the wedding.

Miss Strawn will wear the wedding dress and veil of her cousin, Mrs. Eliot W. Dalton, and the lace headdress which Mrs. Strawn wore at her marriage. Mrs. Dalton will be matron of honor, and Edward H. Kendall of Pasadena, Cal., will be best man. Taylor Strawn Jr. will give the bride away.

The bridal dinner was given by the bride's uncle and aunt, Lt. Comdr. and Mrs. De Forest Hulburd, at the Arizona club last night, altho Comdr. Hulburd was unable to be present. After a 10 day wedding trip to La Jolla, Cal., Lt. Addleman and his bride will reside in Mr. and Mrs. Herbert L. Pratt's guest house in the Arcadia district of Phoenix.

Miss Katherine Trees, daughter of Mr. and Mrs. Merle J. Trees, is to be married at 4 p. m. today in her parents' home in South Shore drive to Bennett Moorhead Livezey. Members of the family and close friends will attend the wedding and the reception to follow at the Blackstone hotel. Miss Trees' only attendant will be Mrs. Hugh Hazelton Jr. Henry Livezey will be his brother's best man. Mr. Livezey and his bride will be at home in South Shore drive after July 15.

Miss Charlene Mork, daughter of Mr. and Mrs. Pelfer Ralph Mork, and Ensign Robert Wingard Liess, son of Mr. and Mrs. J. Edward Liess of Evanston, will repeat their wedding vows at 4:30 p. m. today in the garden of the Mork home in Woodley lane, Winnetka. Miss Mork will be attended by her sister, Miss Jane Mork, as maid of honor, and by her sister-in-law, Mrs. Ralph G. Mork of Washington, D. C., as matron of honor. Mrs. Allen Pane Ogilvie, the former Virginia Liess, will be one of the bridesmaids, and others in the wedding party will be Mrs. William Watkins [Marjorie Hubachek] and three classmates of the bride at Rosemont college, Philadelphia, Pa., Miss Jean Lally of Pittsburgh, Pa., Miss Ruth Dwyer Machado of Morristown, N. J. The bride's brother, Ensign Mork, will be best man.

Lt. and Mrs. John B. Morse and his sister, Mrs. Rodmen Lent Hooker of Pebble Beach, Cal., are in New York for the marriage today of Miss Mary Morse, Lt. Morse's sister, and Ensign Richard Osborne, son of Mr. and Mrs. Lithgow Osborne of Auburn, N. Y. The bride is the daughter of Mr. and Mrs. Samuel F. B. Morse of Pebble Beach, Cal.

Edwin S. Fetcher of Winnetka is in Plainfield, N. J., for the marriage today of his son, John Root Fetcher, and Miss Clarissa Sidney Wells, daughter of Mr. and Mrs. Henry Claflin Wells of Plainfield. The ceremony will take place at 5 p. m. in All Souls church. Mr. Fetcher and his bride will live in Bala-Cynwynd, Pa.

Uri B. Grannis of Lake Forest and Lt. and Mrs. Grannis Jr. of Rising Sun, Md., will be in Petersburg, Va., for the marriage today of Lt. W. C. Dustin Grannis and Miss Mary Mahone, daughter of Mr. and Mrs. William Mahone of Petersburg. Lt. Grannis and his bride will live in Willimantic, Conn.

The marriage of Miss Dorothy Irene Mueller, daughter of Mr. and Mrs. Robert Mueller of West 45th street, to Joseph W. Abdau, son of John Abdau of South Albany street, will take place at 7 o'clock tonight in the Peace Memorial church. A reception will follow in the home of the bride's parents. After a trip to Eagle River Mr. Abdau and his bride will be at home in North Parkside avenue.

The marriage of Miss Tibbie Wien, daughter of Mr. and Mrs. Julius M. Wien of the Seneca hotel and Woodstock, to Robert L. Meyers will take place at 4 p. m. tomorrow at the Seneca, with a reception following. Miss Wien is a graduate of the Gulf Park school. After a wedding trip to Colorado Springs, Colo., Mr. Meyers and his bride will be at home at the Seneca.

Front VIEWS and PROFILES

BY MARCIA WINN

Hey, Kid.

[Chicago Tribune Press Service.]

Los Angeles, Cal., June 18.—The lady on the bus was entranced by the great purple flowering jacaranda trees on every side here and turned to the bus driver. "What do you call those?" she asked. "Huh?" he said in genuine surprise. "Why, lady, I wouldn't know. I'm fresh from Minnesota." Then, turning to his passengers somewhat in the vein of the shipwrecked Shakespearean character in "Twelfth Night" who said, "What country, friends, is this?" he called, "Say, pals, are them trees or aren't they?"

It's a cozy, intimate world out here with the labor shortage what it is. The daily papers carry five solid pages of "help wanted, male" advertisments, and one of the strangest billboards of our time is one on Wilshire boulevard which says: "Help wanted: Caterers, waiters, chefs, anything. Kindly drive in, make yourself comfortable, and apply."

We hailed a cab the other day and the driver swooped around in a great circle, neatly clipping two parked cars, to draw up with a flourish. Out hopped a young woman in riding clothes with a yellow cap cocked gayly on the back of her head. "Hope you're not in a hurry, kid," she said, "because I want to stop by the office. My meter won't work."

She was well groomed and well educated, and while we zipped ruthlessly around corners with a few defiant remarks at pedestrians—"You'd think they had squatters' rights!"—she said she had been an artist. "Then the war," merrily, "and that's that." She said she had driven a car all her life, but you couldn't help wondering how often. So we went by the office and, while a man explored the mysteries of a meter that refused to register more than its initial 20 cents, she leaned chummily thru the back window.

"There are 50 of us gals," she began, "and we get along beautifully. I memorized the city in two nights in the bathtub, and I couldn't get lost if I tried. The public is wonderful. At first people were amused. Now they accept us . . . but the other day I saw a girl carrying a man's bags. He looked embarrassed and she looked simple. Men don't expect that. . . . What I say is we can do all right, or we can make monkeys of ourselves, the same as in any business. . . . We are safeguarded by the company. We are all off the streets by 6 p. m. and we don't have to pick up any one we think is drunk, disreputable, or questionable. In fact, we are told not to."

An example of this occurred after the workman had fixed the meter, started it at 50 cents, and sent us on our way. A sailor, weaving a trifle, hailed the cab. "I wanna ride with that girl," he cried. "Hey, girlie, stop!" and leaped into the back seat. The driver stopped and asked quietly, "Where are you going, kid?" "East," he said thickly. "Sorry, kid," she replied, "I'm going west," and had the door open and the sailor back in the street before she had finished talking. "See?" she asked as we lurched on our way east. "That's what I mean." So when we got to our destination the meter still stood at 50 cents. It hadn't worked at all. So she said it should read $1.10 and, altho you knew it should read 80 cents because you had been there twice before, you meekly paid and ran. "Well, kid," she cried after you, "s'long." S'long.

Downstairs at Stevens

Stevens

State near Washington

Downstairs at Stevens

8.95

A Junior Favorite

apron-front dress in cool spun rayon!

Demure little dress—its perky "apron" front effect achieved by crisp self-ruffles, extending from the shoulders to skirt. Cool—because of its spun rayon fabric—"right" for so many occasions because of its utter simplicity. Have it in Green, Red, Luggage or Powder with a fresh White print. Sizes 9 to 15. 8.95

Sorry, no mail orders!

Downstairs—State

Chas. A. Stevens & Co.

Budget Shops

Downstairs at Stevens

Stevens

State near Washington

Downstairs at Stevens

Blouse 1.95 Skirt 3.95

Cotton Companions

the chambray dirndl and white voile blouse!

A young, light-hearted summer fashion! Pretty, yet practical as soap and water. A "must" for the country . . . a "must" for young suburbanites . . . a "must" for city-stickers who long to look crisp and cool. Dirndl in Blue, Brown, Red; 10 to 16. 3.95. Blouse in White only; 10 to 16. 1.95

(other skirts in printed and plain cottons, 2.95)

Downstairs—Sports

Chas. A. Stevens & Co.

Budget Shops

Tropical Island Movie Comedy Lot of Folderol

"RHYTHM OF THE ISLANDS"
A Universal picture.
Directed by Roy William Neill.
Presented at the Palace.

THE CAST.

Tommy	Allan Jones
Joan Holton	Jane Frazee
Eddie Dolan	Andy Devine
Mr. Holton	Ernest Truex
Mrs. Holton	Marjorie Gateson
Susie Dugan	Mary Wickes
Luani	Acquanetta
Chief Nataro	Nestor Paiva
Martin	John Maxwell

The Step Brothers and The Horton Dancers

By Mae Tinée.

Good Morning!

Kind: Tropical island foolishness—and I don't mean maybe.

ACTING: Nothing wrong with it.

DIRECTION: Superior to the story.

DIALOG: When worse is written, worse will be heard.

SETS, SCENERY, PHOTOGRAPHY: Adequate to the story. [How many times have I said THAT!]

STORY: The heroes [Allan Jones and Andy Devine] buy a small [mythical] South Sea Isle and operate it as a tourist come-on, i.e., when tourist boats arrive Allan dons a heap-big-chief-uniform and blackface and the two put on an act with the aid of pretty island maidens. They had borrowed $600 as down payment from Andy's jujitsu proficient sweetie [Mary Wickes]. The advent of a millionaire [Ernest Truex], his wife [Marjorie Gateson], and their daughter [Jane Frazee] and the sweetie, work havoc . . . Mamma wants to buy the island . . . Papa agrees. Daughter falls in love with big-fake-chief—and unfriendly islanders, whose home had been "Paradise isle," kick up their heels. . . . But ALL comes out in the wash. . . . No good.

AUDIENCE APPEAL: Well—if you're in the mood where anything goes—even tuneless tunes———?

See you tomorrow.

According to Culbertson

[Copyright: 1943: By Ely Culbertson.]

"Dear Mr. Culbertson: The following hand brings up what I think is an interesting point. I will be glad to have you discuss it in your column.

North, dealer.
Both sides vulnerable.

NORTH
♠—
♥AKJ732
♦AQ106
♣954

WEST
♠AKJ32
♥Q6
♦754
♣K32

EAST
♠9864
♥104
♦KJ9832
♣7

SOUTH
♠Q1075
♥985
♦—
♣AQJ1086

"My partner and I sat North and South, and with both sides vulnerable, the bidding went as follows:

North	East	South	West
1 heart	Pass	2 clubs	2 spades
3 hearts	Pass	4 hearts	Pass
Pass	4 spades	6 clubs	Pass
Pass	Pass		

"I was South, and despite the fact that I went down on my slam contract, I felt that I had bid the hand rather intelligently. Before the spade raise came from East, I could not count on sufficient shortness in spades in partner's hand to make a slam a good investment, but with the opponents bidding and raising spades, my own length in the suit convinced me that North would either be void or have, at most, a singleton. Hence—my leap to six clubs. Unfortunately, however, I could not make my contract against the excellent defense that West put up.

"He opened the spade king and, of course, I had to ruff in dummy. Then I returned a club and finessed. If West had taken his king at this trick, I would have had clear sailing, but when he held it up, I was in a hopeless position. I led another club, but East showed out and I had to play the ace. Naturally, I could not run the heart suit very far before West ruffed in and cashed the setting trick with the spade ace.

"Would you say that my six club bid was out of line? My partner seemed to think so."

No, I would not say that the six club bid, based on the previous bidding and on the reasoning mentioned by my correspondent, was at all out of line. In fact, I should call it extremely shrewd. What has been overlooked, however, is the fact that six hearts would have been absolutely cold, and that, in view of South's previous action of raising from three to four hearts, North certainly should have corrected the six club bid to six hearts.

Your Stars ★ Today ★

By WYNN

Saturday, June 19.

Let the other fellow, if any one, be tense or excited; the way to handle today's vibrations is to stick to routine, while retiring to whatever inner security we have established. Evening: Avoid worry; be ready with sympathy where deserved.

Your Year Ahead.

Your year ahead from this your birthday stimulates personal and domestic issues; need for sound, permanent, decisions, common sense. Pay off past. Seek more self-development. Danger: Oct. 3-29; March 3-24.

Tomorrow.

Get things done; not a day for drifting aimlessly; have a plan.

For individual interpretation of your own personal date, send 10c for 1943 horoscope to Wynn, Tribune Astrologer, P. O. Box 9758, Los Feliz station, Los Angeles, Cal.

Looking at Hollywood

—By Hedda Hopper—

Hollywood, Cal., June 18.—Donna Drake, who's been hitting the high spots in New York with Peter Arno, is wanted by Metro. . . . When Guy Kibbee heard a producer had fired five comedy writers he said, "How can that be? Doesn't he know you've got to keep your wits about you at a time like this!" Ernest Hemingway wrote Ingrid Bergman that he'd be on hand to see her in "For Whom the Bell Tolls" when it opens on Broadway. But Ingrid won't be there to welcome him. David Selznick wants her to rest for "Gaslight." . . . It isn't true that Archie Selwyn and his divorced wife are getting together. . . . The little time Howard Hughes has between airplane duties he's dividing between Betty Hutton and Ava Gardner. . . . If Martha Raye finishes "By Jupiter" on time, Columbia would like her for its first picture with Frank Sinatra.

Donna Drake.

Real Showmanship.

It took Olsen and Johnson of "Hellzapoppin" to bring back showmanship to the billion dollar movie industry. They're doing "Crazy House." We'll all be crazy by the time they finish, but we'll have had fun. . . . They started off the picture by giving themselves a welcoming parade on Hollywood boulevard. First came majorettes, then zaney stars on a couple of stuffed horses mounted on a truck. The director was in a straightjacket with a butterfly net over his head. A bunch of beauties with their telephone numbers slung across their chests came next, then a hayseed band, special bicycle with six riders dressed as butlers, and finally a calliope. . . . Only one accident occurred—to the producer, who was in an ambulance. The door wasn't closed tightly and, going around a corner, he flew out into the arms of shouting tourists and soldiers standing on the sidewalk. . . . As the parade tried to get thru the studio gate, a couple of guards with machine guns kept them out. Deanna Durbin saw them, screamed—and fainted. In order to get into the studio, they had to swim the Los Angeles river and crowd in under a fence.

Crying Shame.

At the Brown Derby I ran into Jeanne Rognan—the surviving member of the dance team of Rognan and Lorraine—and heard a story that made me heartsick. It's been three and a half months since her husband lost his life, together with the lives of several others, in that Lisbon crash when they were going overseas to entertain soldiers for the U. S. O. And for three and a half months, Miss Rognan, who had a broken leg, has had no help from any one with her expenses, doctor's bills, nurses, etc. I understand the families of the others have had the same treatment. Why, O why, do we treat our own so badly? . . . Immediately after the crash I suggested a benefit either in New York or here for the care of those people and the families dependent upon them, but nothing was done. Actors are always the first called upon to put over any kind of a drive, whether for war, flood, fire, or disaster. They've never turned down a plea for help. But now we must take care of our own, too. Nobody else will do it for us. How about some help for these casualties of war?

Shorties.

In Washington they're asking if a Hollywood "yes man" is part of an essential industry. Answer is yes. . . . Ruth Selwyn had a gathering of the clans to celebrate the birthday of her fiancé, John Rutherford. Gosh, what a mob! . . . Fritz Lang phoned to say that "Those Endearing Young Charms," Max Gordon's new play, didn't go over but that Virginia Gilmore was sensational. . . . Pvt. George Montgomery playing a captain in a training short in Texas. . . . Donald Duck pleading with Walt Disney to let him join the army so he can quack at the Japs.

[Copyright: 1943: By The Chicago Tribune.]

Ladies of Isabella Unit Will Give Benefit Party

St. Hilary council 35 of the Ladies of Isabelle will give a card party for the benefit of the council's philanthropic fund at 8 o'clock tonight at the hall at 6424 North Western avenue. Miss Margaret Dosse and Mrs. Marie Wilson are chairmen for the event.

* *

Sorority Alumnae to Meet.

The south side alumnae of the Alpha Gamma Delta sorority will close the season with a meeting at 12:30 p. m. today at the South Shore Country club.

[ADVERTISMENT]

One job ordinary cleansers can't do

There's one job no ordinary cleanser can do. It can't dissolve unsanitary film and remove stubborn discolorations from toilet bowls without scouring. That's the special purpose of Sani-Flush. Each application cleans away many recurring toilet germs and a cause of toilet odors. Use Sani-Flush at least twice a week.

Don't confuse Sani-Flush with ordinary cleansers. It works chemically. Cleans the hidden trap. Sani-Flush is absolutely safe in septic tanks★ and toilet connections when used according to directions on can. Sold everywhere. Two handy sizes.

★FREE—For Septic Tank Owners—Eminent scientific authorities have proved how easy and safe Sani-Flush is for toilet sanitation with septic tanks. Write for their interesting report. It is free. Address: The Hygienic Products Company, Dept. 81, Canton, Ohio.

Barber Shop Quartets Hold Finals Today

With such distinguished musical organizations as the Acoustical Persecutors of Jackson, Mich., and the Unheard Of Four of Muskegon, Mich., taking an early lead, a two day competition of nearly 60 quartets for the national barber shop singing championship got under way yesterday at the Morrison hotel.

The competition is the prinicpal feature of the fifth annual convention of the Society for the Preservation and Encouragement of Barber Shop Quartet Singing in America. "Sing for Victory" is the keynote of the meeting.

One by one quartets from all parts of the country appeared on the stage of the hotel's Mural room—a stage fitted up to resemble the old time barber shop even to the straight backed, round armed wooden chairs for waiting customers and the brass rimmed white clock showing the wrong time on the wall.

Singers paraded all the tunes that have ever made Saturday night glorious or, depending on your point of view, hideous.

The sharp, tightly packed tone quality which stops short of the excruciating and which is regarded by connoisseurs as one of the greatest beauties of barber shop singing was heard to its best advantage in songs celebrating the ecstasies of love and the sorrows of separation. There was a rich, easy sonority in the songs of good fellowship.

Not all of the events of the convention took place on the stage. Almost anywhere in the hotel you could find delegates putting their heads together for a tentative chord or for a discussion of the fine points of close harmony. In the rooms they tossed down many a friendly lemonade.

At noon yesterday the Elastic Four of Chicago [present national champions] and other quartets visited Victory plaza on La Salle street to take part in a treasury department bond selling program. Mayor Kelly joined the Elastics in an unusual performance of "Hail to the Orange." The barber shop singers were later reported to have sold $8,000 worth of bonds in 15 minutes.

The contest finals will be held in Medinah temple tonight. Among the organizations selected yesterday to compete in the finals were, besides the Persecutors and the Unheard Of's, the Harmony Weavers, also of Muskegon; the Forest City Four, of Cleveland, O.; the St. Louis Police Four, of St. Louis, Mo., and the Morgan County Four, of Jacksonville, Ill.

Harold B. Staab is national president of the society and Henry M. Stanley convention chairman.

* *

Mothers' Club Picnic.

A picnic will be given by the Sigma Alpha Epsilon Mothers' club of Northwestern university at noon next Thursday in the Highland Park home of Mrs. J. O. Sorg, 2168 Lakeside avenue.

Stage Notes

When Katherine Cornell was touring in "The Three Sisters," John C. Wilson, producer of "Blithe Spirit," sent her the manuscript of "Lovers and Friends," a British version of the eternal triangle written by Dodie Smith, author of "Autumn Crocus," "Call It a Day," and other plays. Miss Cornell liked it and has joined forces with Mr. Wilson for a production in which she will star, opening in New York next fall after a tryout tour of four to six weeks. Guthrie McClintic will direct. "Lovers and Friends" will be Miss Cornell's 14th venture as an actress manager, and the second not wholly sponsored by herself. "No Time for Comedy" was presented in association with the Playwrights' company.

"Sing, America, Sing," a Yiddish musical revue written and produced by Hymie Jacobson, will be played at the Civic Opera house tonight and tomorrow night, starting at 8:30. In the cast are Leo Fuchs, Jennie Goldstein, Michael Micalesko, Hymie Jacobson, and Aaron Lebedeff.

MOTION PICTURES WEST

● AMERICAN 8 N. Ashland Ave. SIX BIG HITS! COOL "HOPALONG" CASSIDY, "LOST CANYON" RITZ BROTHERS in "HI YA, CHUM" "THE AVENGERS" and WORLD NEWS! SPECIAL! "BATTLE OF THE BANDS" SONNY DUNHAM versus MARIE GREENE

● B'DY STRAND 1641 W. Roos. FOUR HITS! COOL "HOPALONG" CASSIDY, "LOST CANYON" ANN SOTHERN, "THE SCARLET BLONDE" EXTRA! EXTRA! "BATTLE OF BANDS" Borrah MINEVITCH vs. PLAY GIRLS' Orch.

● JOY 1611 W. Roosevelt Road THREE CARTOONS COOL ALAN LADD BELA LUGOSI "BLACK CAT" "MURDER BY INVITATION" Wallace Ford

● CRAWFORD 10 S. Crawford Paulette Goddard COOL CHARLES BOYER, "HOLD BACK THE DAWN" Douglas Fairbanks, "SUN NEVER SETS"

● BYRD Madison and Cicero Gloria Jean, Allan Jones COOL PHIL SPITALNY'S ALL-GIRL ORCHESTRA! "WHEN JOHNNY COMES MARCHING HOME" DEANNA DURBIN "THE AMAZING MRS. HOLLIDAY"

● WEST END 121 N. Cicero Ave. 3 CARTOONS! COOL BILL ELLIOT, "WILDCAT OF TUCSON" and GEORGE O'BRIEN, "GUN LAW" Plus "DEATH STRIKES AT SEVEN"

BALABAN & KATZ Air Conditioned Theatres Comfortably COOL

MARBRO
Open 1:15 KATHARINE HEPBURN SPENCER TRACY "KEEPER of the FLAME" & ALAN LADD "LUCKY JORDAN"

PARADISE Open 1:30—MARY MARTIN, Dick POWELL, Betty HUTTON Rudy Vallee "Happy Go Lucky" In Color! Plus MICKEY ROONEY, Lewis Stone, Andy Hardy's Double Life

Cent. Pk. Open 12:30 STATE SENATE MANOR ALL HELL BREAKS LOOSE! THE AVENGERS James Craig, Wm. Lundigan "NORTHWEST RANGERS"

MARSHALL SQ. 2875 CERMAK "HI YA, CHUM" JAMES CRAIG, "NORTHWEST RANGERS"

MOTION PICTURES DOWNTOWN

ALWAYS PERFECT COMFORT COOL
BALABAN & KATZ Air Conditioned THEATERS

CHICAGO — COME EARLY! OPEN 8:45 A. M. First Stage Show Starts 10:25 A. M. EXTRA LATE SHOW STARTS 10:55 P. M. 7 • COMPLETE PERFORMANCES TODAY • 7 Rascals beware... there's 'A STRANGER IN TOWN' MGM's whimsical riot FRANK MORGAN RICHARD CARLSON JEAN ROGERS IN PERSON The sax maestro JIMMY DORSEY & ORCHESTRA BOB EBERLY Pretty Kitty Kallen

STATE-LAKE — Open 8:45 A. M. Pr. Ch. 1 & 3 Late Feat. 11:45 P. M. Warm.. Human.. Heart Stirring! William Saroyan's "THE HUMAN COMEDY" An M-G-M picture MICKEY ROONEY • Frank Morgan • Fay Bainter

ROOSEVELT — Open 8:30 A. M. Pr. Ch. 1 & 3 EXTRA! LATE SHOW Warner Bros.' storming epic INSIDE MYSTERIOUS RUSSIA! JOSEPH E. DAVIES' "MISSION TO MOSCOW" Walter Huston • Ann Harding • Oscar Homolka

UNITED ARTISTS — Open 8:45 A. M. Pr. Ch. 1 & 3 Late Feat. 11:20 P. M. LAST 5 DAYS! LANA TURNER ROBERT YOUNG MGM's laugh hit "Slightly DANGEROUS" Extra: "KEEP 'EM SAILING" plus POPEYE color cartoon

APOLLO — Open 8:45 A. M. Pr. Ch. 1 & 3 Late Show 10:50 P. M. 2nd Smash WEEK! TARGET of a nation's scandal! "TENNESSEE JOHNSON" VAN HEFLIN • RUTH HUSSEY LIONEL BARRYMORE PLUS Block-bustin' laffs! STAN LAUREL & OLIVER HARDY "AIR RAID WARDENS"

BUY WAR BONDS ★ BUY WAR BONDS ★ BUY WAR BONDS

SOUTH

WARNER BROS. C-O-O-L Naborhood Theaters CONVENIENT TO YOUR HOME!

AVALON — 79th at Stony—Free Parking — Late Show 10:20 Errol Flynn Ann Sheridan Walter Huston "EDGE OF DARKNESS" George Murphy Anne Shirley Benny Goodman and his orchestra "POWERS GIRL"

CAPITOL — 79th at Halsted — Late Show 10 P. M. Mary Martin, Dick Powell, Rudy Vallee Betty Hutton (Color) "HAPPY GO LUCKY" Mickey Rooney Esther Williams "ANDY HARDY'S DOUBLE LIFE"

STRATFORD — 35c to 6 P. M.—Late Show 10:45 STAGE: IN PERSON! Lovely Hollywood screen star SHIRLEY DEANE featured in Jones Family series—Plus HEADLINE VAUDEVILLE Screen: They've gone saddle-silly! ABBOTT & COSTELLO in Damon Runyon's laff riot "IT AIN'T HAY"

BEVERLY 95th-Ashland—Free Parking Last feature starts at 10:45 James Craig in "NORTHWEST RANGERS" and Rout of Rommel in "DESERT VICTORY"

JEFFERY 71st-Jeffery / OGDEN 63rd-Ashland / GROVE 76th-Cottage — James Craig Patricia Dane "NORTHWEST RANGERS" All hell breaks loose in "THE AVENGERS" All 3 theatres: Late show starts at 9:45

RHODES 79th-Rhodes / HIGHLAND 78th-Ashland — Alice Faye, John Payne Jack Oakie (in Color) "HELLO, FRISCO, HELLO" Rout of Rommel! "DESERT VICTORY" Both theatres: Late show starts at 9:45

HAMILTON 71st-Park—Late show 9:45 "IN WHICH WE SERVE" Red Skelton in "WHISTLING IN DIXIE"

COSMO 79th and Halsted Streets Delightful featurettes plus Greer Garson Ronald Colman 'RANDOM HARVEST'

SHORE 75th-Kingston—Allan Jones in "Johnny Comes Marching Home" Deanna Durbin, "AMAZING Mrs. HOLLIDAY"

FROLIC 55th-Ellis—Jinx Falkenburg in "SHE HAS WHAT IT TAKES" Roy Rogers in "IDAHO" Smiley Burnette

OAKLAND 3947 Drexel—Allan Jones in "Johnny Comes Marching Home" Roy ROGERS in "IDAHO" Smiley Burnette

"MET" 47th-So. Parkway—Ritz Brothers, Jane Frazee, "HI YA, CHUM" Etta McDaniel, "FALSE FACES" Rex Williams

BALABAN & KATZ Air Conditioned Theatres Comfortably COOL

TIVOLI — Open 1:00—Blazing Danger! Flaming Romance! Spencer TRACY Katharine HEPBURN "KEEPER OF THE FLAME" Plus 3 Wolves on the Trail of a Vexing Vixen! ANN SOTHERN—MELVYN DOUGLAS THREE HEARTS for JULIA

SOUTHTOWN — Op. 1:15—"That Nazi Killed My Husband... Now He Tries to Make Love to Me" "THE MOON IS DOWN" & Geo. Murphy, Anne Shirley, Carole Landis Dennis Day, Benny Goodman and Orchestra "THE POWERS GIRL"

TOWER Op. 1:15—Lt. Sh. 9:40—Mary MARTIN Technicolor DICK POWELL, BETTY HUTTON "HAPPY GO LUCKY" Plus Mickey Rooney, Esther Williams Andy Hardy's Double Life

MARYLAND "DESERT VICTORY" Plus ALICE FAYE, JOHN PAYNE, JACK OAKIE "HELLO, FRISCO, HELLO" in Technicolor!

REGAL Slashing Melodrama! Underwater Death Battle with Giant Squid! Ray MILLAND—Paulette GODDARD "REAP THE WILD WIND" Plus the Original "Scarface Woman" Ready to Kill—Even as She Loves! JOAN CRAWFORD PHILIP DORN JOHN WAYNE "REUNION IN FRANCE" Also LATEST ALL-AMERICAN NEGRO NEWS!

EMPRESS 63rd-Halsted STAGE Mat. & Eve. 5—Headline Vodvil Acts—5 Screen: Preston Foster, "Westland Case" Bob STEELE, "SANTA FE SCOUT"

HARVARD 63rd-Harvard—Open 1:30 P. M. TRIPLE HIT SHOW! ROY ROGERS "IDAHO" "SHE HAS WHAT IT TAKES," Jinx Falkenburg Jean Parker, "ROMANCE OF THE LIMBERLOST"

JACKSON PK. Op. 1:30—"Army Chaplain" 67th-Stony—Latest News Greer Garson Ronald Colman "RANDOM HARVEST"

MARQUETTE 63rd-Kedzie—Cool! Cool! "ARMY CHAPLAIN" G. Garson, R. Colman, "RANDOM HARVEST"

COLONY 59th-Kedzie—COOL—Hugh Williams "THE AVENGERS" James Craig, "NORTHWEST RANGERS"

V 47th-Drexel—Irene Dunne, Cary Grant "Awful Truth," "Mystery Ship," P. Kelly 3 Mesquiteers, Ritz Brothers, Don Ameche

COMMERCIAL Cool! 9150 Com'cial.Op.9:30 Lupe Velez, "Redhead from Manhattan" and "The Avengers"

CORAL 95th-Cicero—Op. 1—Free Parking "Idaho," Roy Rogers, Smiley Burnette & "Biscuit Eater," 2 boys and a dog

E.A.R. 6839 Went.—Cool—JOAN DAVIS DICK FORAN, "HE'S MY GUY" & NOEL COWARD, "IN WHICH WE SERVE"

WOODLAWN A. Ladd, "Black Cat," "Adv. of Martin Eden," H. James "Trumpet Serenade," Mat. Autry, "Radio Ranch"

WEST

4 STAR 2418 W. Madison—Jinx Falkenburg "YOUNG AND BEAUTIFUL" in color Garson—Peters Colman "Random Harvest" Latest News, 2 Cartoons, Dr. at War, Serial at Mat.

IMPERIAL 3 Features Technicolor "BAMBI" "CHARLEY'S AUNT" JACK BENNY "Wild Bill Elliott," "North of Lone Star"

MADLIN 1910 W. Madison St.—3 Hits! "Plan for Destruction" Greer Garson Ron. Colman "Random Harvest" "Young and Beautiful," Jinx Falkenburg

NORTH

BALABAN & KATZ Air Conditioned Theatres Comfortably COOL

UPTOWN — Sts. 1:30—Blazing Danger! Flaming Romance! Spencer TRACY Katharine HEPBURN "KEEPER OF THE FLAME" Plus ALAN LADD Trigger-Mad! "LUCKY JORDAN"

GRANADA — Open 1:30—Striking with Lightning Fury to Avenge an Innocent Girl's Dishonor! ERROL FLYNN—ANN SHERIDAN "EDGE OF DARKNESS" Plus 3 Wolves on the Trail of a Vexing Vixen! ANN SOTHERN, MELVYN DOUGLAS THREE HEARTS for JULIA

RIVIERA — Open 1:15—Music! Fun! Romance! Beauty! Geo. Murphy, Anne Shirley, Carole Landis, Dennis Day, Benny Goodman and Band "THE POWERS GIRL" Plus Frances Langford, Alvino Rey and King Sisters, Skinnay Ennis & Groove Boys "FOLLOW THE BAND"

CENTURY Clark-Diversey / NORSHORE Howard-Clark / NORTOWN Starts 1:15 / PANTHEON Sheridan-Wilson / BELMONT Lincoln-Ashland — MARY MARTIN DICK POWELL BETTY HUTTON "HAPPY GO LUCKY" Plus MICKEY ROONEY ESTHER WILLIAMS "Andy Hardy's Double Life"

LAKESIDE 4728 Sheridan / COVENT 2653 N. Clark — "RANDOM HARVEST" Plus Extra! Color Hit! "YOUNG and BEAUTIFUL"

CINE' DEANNA DURBIN in "THE AMAZING MRS. HOLLIDAY" Plus "WHEN JOHNNY COMES MARCHING HOME"

HOWARD Feature-Length! "Desert Victory" Alice Faye, "HELLO, FRISCO, HELLO" (Color)

The Esquire "HAPPY-GO-LUCKY" In Technicolor MARY MARTIN, RUDY VALLEE BETTY HUTTON And THE ESQUIRE HOUR Feature at 1:15, 3:10, 5:05, 7:00, 9:00, 11:00

ADELPHI Mat. 1:30 5 Units! Lew Stone, 'Plan for Destruction'—News—Cartoon Guy KIBBEE—George BANCROFT—Diana LEWIS Red Skelton ANN RUTHERFORD "WHISTLING IN DIXIE" JOAN DAVIS—MILLS BROS. Dick Foran Irene Hervey "HE'S MY GUY" Fuzzy Knight

COED 1330 Morse Ave. at "L" Station "BABES ON BROADWAY" ROONEY and GARLAND W. SOMERSET MAUGHAM'S "MOON AND SIXPENCE" with George Sanders and Herbert Marshall

SURF Dearborn at Division—Marsha Hunt, Richard Carlson, Virginia Weidler, Marjorie Main, "AFFAIRS OF MARTHA" and "THE SURF DIGEST" Feature 2:00, 3:43, 5:26, 7:09, 8:52, 10:35

ROSEWOOD 1823 Montrose—COOL! M. Dietrich, "The Spoilers" L. Nolan, C. Landis, "It Happened in Flatbush" Free Comic Books to Children—Matinee Only

LANE COURT Armitage-Clark. Op.12:30.Cool Johnny Comes Marching Home FREE DINNERWARE TO LADIES Deanna Durbin, "AMAZING MRS. HOLLIDAY"

CALO 5400 N. Clark—Opens 1:00 Deanna Durbin, "Amazing Mrs. Holliday" Allan Jones, "When Johnny Comes Marching Home"

BRYN MAWR At Bryn Mawr "L"—Op. 1:00 H. Bogart, "BIG SHOT" G. Rogers, R. Colman, "LUCKY PARTNERS"

RIDGE 1550 Devon G. Garson "Random Harvest" Jinx Falkenburg, G. Fields, "Young and Beautiful"

DE LUXE 1141 Wilson 'Random Harvest' Greer Garson, J. Falkenburg, "Young & Beautiful"

WINDSOR 1225 N. Clark—Open 1:30 Cool! "THE AVENGERS" & James Craig in "NORTHWEST RANGERS"

SOUTH

PICCADILLY ALWAYS COOL MICKEY ROONEY—ANN RUTHERFORD "ANDY HARDY'S DOUBLE LIFE" Mary MARTIN—Dick POWELL—Rudy VALLEE "HAPPY-GO-LUCKY" LATEST WORLD NEWS

Greer Garson, Ronald Colman "RANDOM HARVEST"

GARY COOPER FRANCHOT TONE "LIVES OF A BENGAL LANCER"

SHAKESPEARE Joan Davis, "HE'S MY GUY," Alan Mowbray "The Devil With Hitler," "The Mysterious Rider"

KEN 1225 E. 47th Open 1:30 C-O-O-L-E-D "LOST HORIZON" Ronald Colman His Greatest Role Preston Foster, R. Dix, "American Empire"

MICHIGAN 55th and Michigan COOL RONALD COLMAN GREER GARSON, "RANDOM HARVEST" Plus "YOUNG AND BEAUTIFUL" TECHNICOLOR! Latest! ALL-AMERICAN NEGRO NEWS!

RAY 4 Hits! Cool! Henie—Milland—Cummings "Everything Happens," B. Hope, P. Goddard "Cat and the Canary," Marx Brothers, L. Ball "Room Service," Harry James, "Trumpet Serenade"

KIMBARK Cool—6240 Kimbark—Open 12:30 Red Skelton, "Whistling in Dixie," Priscilla Lane, "Blues in the Night"

RAMOVA 35th-Halsted—James Craig "NORTHWEST RANGERS" Lupe Velez, "Redhead from Manhattan"

STATE MICHIGAN at 110TH PLACE Jas. Craig, "Northwest Rangers" Lupe Velez, "Redhead from Manhattan"

MIDWAY 3 Hits! Cool! Marx Brothers Tony Martin, "BIG STORE" Anzacs in action! "40,000 Horsemen and a Girl"

ARK Op. 11:45 Daily—Wm. Powell M. Loy, "Shadow of Thin Man," R. Bellamy Margaret Lindsay, "PERFECT CRIME"

HIGHWAY 63rd-Western—COOL! COOL! "ARMY CHAPLAIN" G. Garson, R. Colman, "Random Harvest"

LEX 1162 E. 63rd St.—Opens 12:30 Roy Rogers, Virg. Grey, "IDAHO" Deanna Durbin, "Amazing Mrs. Holliday"

MOTION PICTURES DOWNTOWN

RKO PALACE CAREFULLY COOLED RANDOLPH AT LA SALLE — THE STRANGEST LOVE STORY EVER WHISPERED Rosalind RUSSELL Fred MacMURRAY FLIGHT FOR FREEDOM RKO Radio Hit with HERBERT MARSHALL PLUS MUSICAL HIT Allan JONES • Jane FRAZEE in "RHYTHM of the ISLANDS" ANDY DEVINE, ACQUANETTA Open 8:45 A. M. LATE SHOW

ALWAYS 2 NEW FIRST RUN FEATURES! CAREFULLY COOLED GRAND CLARK NR. RANDOLPH "I WALKED WITH A ZOMBIE" "THE LEOPARD MAN" DENNIS O'KEEFE MARGO ADULTS Only LATE SHOW

STARTING WED. JUNE 23rd AT the GRAND! BOB HOPE • Dorothy LAMOUR THEY GOT ME COVERED

World PLAYHOUSE Cont. From 11:15 A.M. 410 S. MICH. 40c to 2 P. M. COOL Alfred Hitchcock's 3rd week! '39 STEPS!' Madeleine Carroll Robert Donat & "LA CUCARACHA" Technicolor

RIALTO Midnite Show Tonite 12:05 6 foot, 4 inch LOIS DE FEE SUPERWOMAN IN PERSON! "SHERLOCK HOLMES In Washington"

NORTH

● JULIAN 918 Belm.—Op. 1:00 CHAS. STARRETT COOL "THE MEDICO OF PAINTED SPRINGS" and DON 'RED' BARRY, "KANSAS CYCLONE" "BLASTED from the SKIES" and 2 CARTOONS!

● SHERIDAN 4038 Sheridan John Wayne COOL JOAN CRAWFORD "REUNION IN FRANCE" 'IT AIN'T HAY' BUD ABBOTT LOU COSTELLO EXTRA! LATE SHOW! Come as LATE as 11 P.M. and See BOTH FEATURES!

● VOGUE 3812 Broadway TYRONE POWER COOL SONJA HENIE, "SECOND FIDDLE" BOB HOPE GENE KRUPA & ORCH "SOME LIKE IT HOT" EXTRA! LATE SHOW! Come as LATE as 11 P.M. and See BOTH FEATURES!

DEVON Late Show 6225 Broadway / BUCK'M 3319 N. Clark St. Both Theaters COOL — ALICE FAYE JOHN PAYNE 'HELLO, FRISCO, HELLO' ACTUAL BATTLES Filmed Under Fire! Full-Length Feature, "DESERT VICTORY"

● MODE 3912 Sheridan Road 3 BIG CARTOONS! COOL GEORGE O'BRIEN, RITA HAYWORTH in "RENEGADE RANGER" Plus GENE AUTRY KEN MAYNARD, "IN OLD SANTA FE"

● 400 6746 SHERIDAN ROAD RALPH BELLAMY COOL "ELLERY QUEEN'S PENTHOUSE MYSTERY" GEORGE SANDERS, "THE GAY FALCON"

● BIOGRAPH 2433 Lincoln Ave. 3 CARTOONS! COOL ROY ROGERS, Smiley Burnette, "IDAHO" RANGE BUSTERS, "HAUNTED RANCH" DON WINSLOW, "BLASTED from the SKIES"

● DAVIS 4614 Lincoln Ave. GLORIA JEAN COOL PHIL SPITALNY'S ALL-GIRL ORCHESTRA, "WHEN JOHNNY COMES MARCHING HOME" DEANNA DURBIN, "AMAZING Mrs. Holliday" 3 CARTOONS and "BATTLE of BANDS" SKINNAY ENNIS vs. GEORGE OLSEN

● N. CENTER 4031 Lincoln Ave. WM. LUNDIGAN COOL JAMES CRAIG, "NORTHWEST RANGERS" "FALSE FACES" MYSTERY and MURDER! CAPT. CLARK GABLE in "WINGS UP"

● ARGMORE 1040 Argyle OPENS 1:30 COOL ALAN LADD VERONICA LAKE "THIS GUN for HIRE" Walter Huston 'ALL THAT MONEY CAN BUY'

● VIC SHEFFIELD and BELMONT Fleetwood Dinnerware! COOL PHIL SPITALNY'S ALL-GIRL ORCHESTRA, "WHEN JOHNNY COMES MARCHING HOME" DEANNA DURBIN, "AMAZING Mrs. Holliday"

review 3:20—5:35 7:45—10:00 Cinema CHICAGO & MICHIGAN feature 1:45 3:55—6:10 8:20—10:30 PAUL MUNI in a fine film done with great sincerity and power "Commandos Strike at Dawn"

ESSEX 717 W. Sheridan—Starts 2—Cool! "SHADOW OF A DOUBT" P. Goddard, R. Milland, "CRYSTAL BALL"

MOTION PICTURES DOWNTOWN

2 BEST AT THE McVickers COOL MAR-STATE "AIR FORCE" with JOHN GARFIELD GIG YOUNG • HARRY CAREY PLUS "HENRY ALDRICH GETS GLAMOUR" JIMMY LYDON FRANCES GIFFORD JOHN LITEL Op. 8:45 • 25c to 1 • LATE SHOW

LA SALLE ALICE FAYE JOHN PAYNE JACK OAKIE in "HELLO FRISCO HELLO" FILMED UNDER FIRE! "DESERT VICTORY" FEATURE-LENGTH HIT

GARRICK Op. 8:45 a.m. Pr. Ch. 1 & 3 Lt. Sh. 11:55 2nd SOLID WEEK! Jive-Jammed Romantic Riot! FRANK SINATRA Golden-voiced rave of the air-waves ANN MILLER 4 FAMOUS BANDS REVEILLE with BEVERLY Bob Crosby • Freddie Slack Duke Ellington • Count Basie and their Bands Radio Rogues • Mills Brothers plus JOAN DAVIS • JINX FALKENBURG "Two Senoritas from Chicago"

WOODS RANDOLPH & DEARBORN COOL CONTINUOUS FROM 7:45 A. M. 2 FIRST-RUN FEATURES Today's model for Proper Fulfillment of Mission . . Mainly Entertainment . . we pin on the Woods Theater . . I'd like to see "Young and Willing" again.—Mae Tinee, Chicago Tribune "YOUNG & WILLING" "ALIBI" EXTRA! ADDED LATE SHOWS! 12:00 MIDNITE TO 6:00 A. M. (In Addition to Regular Programs)

2nd WONDERFUL WEEK EXCLUSIVE SHOWING RUDOLPH VALENTINO in "SON of the SHEIK" IMPASSIONED ROMANCE 2nd FEATURE "DESIRE IN THE SUN" NATIVE LOVE STUDIO AMERICA'S AMAZING MOVIE THEATRE VAN BUREN at MICHIGAN OPENS 9:45 A.M.—PRICE CHANGE 1-5-6:30 EXTRA! LATE SHOW TONIGHT!

COOL Monroe MONROE AT DEARBORN "It Ain't Hay" Bud ABBOTT Lou COSTELLO PLUS "REUNION IN FRANCE" JOHN WAYNE JOAN CRAWFORD LATEST NEWSREELS

Clark CLARK AT MADISON STAR SPANGLED RHYTHM BOB HOPE BING CROSBY DOROTHY LAMOUR PAULETTE GODDARD Plus FUN RIOT "FALL IN" MIDNITE SHOW

MOTION PICTURES DOWNTOWN

AIR CONDITIONED ORIENTAL RANDOLPH & STATE A STAND OUT SHOW On STAGE & SCREEN IN PERSON BEATRICE KAY Star of Radio's "GAY 90's REVUE" —plus— ESTELLE SLOAN Dance Star The CRACKER-JACKS Novelty Be Happy with LOUIS PRIMA AND HIS NEW ORCHESTRA featuring SONNY BERMAN LILY ANN CAROL JIMMY VINCENT CHARLIE LEEDS "MADCAP" FRANK FEDERICO SCREEN—1st showing— "HE HIRED THE BOSS" STUART ERWIN EVELYN VENABLE

NORTHWEST

BALABAN & KATZ Air Conditioned Theatres Comfortably COOL

HARDING — Starts 1:15—Late Show 10:30 P. M. ERROL FLYNN ★ ANN SHERIDAN "EDGE OF DARKNESS" Plus ANN SOTHERN and MELVYN DOUGLAS, THREE HEARTS for JULIA

GATEWAY Open 1:30 / CONGRESS Open 1:30 CONGRESS ONLY! STAGE 8:45 P. M. — Mary Martin, Dick Powell 'HAPPY GO LUCKY' & "ANDY HARDY'S DOUBLE LIFE" 5 ACTS VODVIL! Both Theaters: Two Late Features 10 P. M.

TERMINAL OWL SHOW! / CRYSTAL / BILTMORE / BELPARK OWL SHOW! — ALL HELL BREAKS LOOSE! NAZI SWINE! 'The Avengers' James Craig, Wm. Lundigan "NORTHWEST RANGERS"

Will Rogers Open 12:45—Deanna Durbin in 'AMAZING MRS. HOLLIDAY' "WHEN JOHNNY COMES MARCHING HOME"

PORTAGE / DRAKE — RANDOM HARVEST 'Young & Beautiful' Last "Random Harvest" at 10:30 P. M.

ADMIRAL JOAN DAVIS, "HE'S MY GUY" "AMERICAN EMPIRE" Extra! "McGUERINS FROM BROOKLYN"

LUNA Capt. Clark Gable, Rosalind Russell, "THEY MET IN BOMBAY" & Robert Taylor Capt. Jas. Stewart "NAVY BLUE and GOLD"

ALBA Starts 1:45 "IN WHICH WE SERVE" and "WHISTLING IN DIXIE"

● LIBERTY 3705 Full.—Open 1:30 HARRY CAREY COOL TIM HOLT, "LAW WEST OF TOMBSTONE" DON 'RED' BARRY, "THE TULSA KID" Don Winslow, 'BLACKOUT Treachery' & 2 Cartoons

● EMBASSY 3940 Fullerton Ronald Colman COOL GREER GARSON, "RANDOM HARVEST" Plus "YOUNG AND BEAUTIFUL" TECHNICOLOR! EXTRA! EXTRA! "BATTLE of BANDS" HENRY BUSSE versus JAN GARBER

● IRVING 4003 Irving Park ALLAN JONES COOL PHIL SPITALNY'S ALL-GIRL ORCHESTRA! "WHEN JOHNNY COMES MARCHING HOME" DEANNA DURBIN, "AMAZING Mrs. Holliday"

● AVON 3327 Full.—Opens 1:30 LAST DAY COOL PRESTON FOSTER, "AMERICAN EMPIRE" JOAN DAVIS, DICK FORAN, "HE'S MY GUY" Wm. Bendix, "McGUERINS FROM BROOKLYN"

● CROWN 1607 W. Division OPENS 10 A. M. COOL THREE FEATURES!——"FALSE FACES" "THE AVENGERS" Norwegian Commandos! Lupe Velez, "REDHEAD FROM MANHATTAN"

MONT CLARE MICKEY ROONEY LEWIS STONE Esther Williams 'ANDY HARDY'S DOUBLE LIFE' Plus Don Ameche, Janet Blair, J. Oakie 'SOMETHING to SHOUT ABOUT'

NEW RIO 2540 Milwaukee—Open 1:00 15c to 6:00—20c after Clark Gable, "HONKY TONK" INGRID BERGMAN, "RAGE IN HEAVEN" Free Book to Kiddies Mat. Only—Late Show 10 p.m.

AVALOE 2811 DIVERSEY—COOLED Last Complete Program Starts 9:30 SONJA HENIE TYRONE POWER "2ND FIDDLE" RICHARD DIX in "AMERICAN EMPIRE"

ALAMO 3639 CHICAGO AVE. James Craig, Wm. Lundigan Patricia Dane, "NORTHWEST RANGERS" Lupe Velez "Redhead from Manhattan"

RIVOLI 4380 Elston Open 1 P. M. Amateur SHOW 8:15 P. M. Richard Dix, Preston Foster, "AMERICAN Empire" Dick Foran, Irene Hervey, "HE'S MY GUY" Comedy-Popeye-News-"VANISHING MEN" Ch. 7

TIFFIN 'NORTHWEST RANGERS' JAMES CRAIG—WILLIAM LUNDIGAN Lupe Velez "Redhead from Manhattan"

GRAND 3433 W. North—Op. 1:15—COOL Allan Jones, Gloria Jean "WHEN JOHNNY COMES MARCHING HOME" Deanna Durbin "Amazing Mrs. Holliday"

NITA 2915 Milwaukee—Op. 1 p.m.—Cool—4 Hits! Shirley Temple 'Susannah of the Mounties' J. Arthur, 'Devil & Miss Jones,' 'Daredevils of West' Tim Holt, 'Riding the Wind'—1st chapt. new serial

LOGAN Milwaukee-Sawyer—Open 1:00 Roy Rogers, "IDAHO" Jinx Falkenburg, "She Has What It Takes" 5 BIG ACTS VODVIL ON STAGE

MILFORD 3311 N. Pulaski—Open 1:30 Cool! Joan Davis, "HE'S MY GUY," N. Coward, "IN WHICH WE SERVE"

● S U B U R B A N ●

MAYWOOD

LIDO DOORS OPEN 12:30 C-O-O-L MICKEY ROONEY, 'ANDY HARDY'S DOUBLE LIFE' DICK POWELL ★ MARY MARTIN ★ RUDY VALLEE "HAPPY GO LUCKY" IN COLOR

AUSTIN

B&K IRIS Op. 1:30 COOL JOAN BLONDELL JOHN HOWARD "Three Girls About Town" and Brenda Marshall "HIGHWAYS WEST"

PLAISANCE 466 N. Park—Op. COOLED side Avenue 6 Fredric March Veronica Lake "I Married a Witch" Preston Foster, Richard Dix, "American Empire"

ROCKNE 5825 W. Div. Open 1 P. M. Popeye—Cartoon News—Sport Reel Richard Dix, Preston Foster, "AMERICAN Empire" Dick Foran, Irene Hervey, Mills Bros. 'He's My Guy'

SYMPHONY 4937 W. Chicago Late Show 9:30 COOL Roy Rogers, "IDAHO" with Smiley Burnette Jinx Falkenburg, "She Has What It Takes"

AUSTIN Red Skelton, Ann Rutherford "WHISTLING IN DIXIE" Noel Coward, "IN WHICH WE SERVE"

PARK Gary Cooper, Madeleine Carroll, COOL—"General Died at Dawn" Cary Grant, Claude Rains, "LAST OUTPOST"

FOREST PARK

FOREST Pat Dane, James Craig "NORTHWEST RANGERS" Lupe Velez, "Redhead from Manhattan"

PARK RIDGE

PICKWICK COOL! RITZ BROS. "HI YA, CHUM" & James Craig in "NORTHWEST RANGERS"

DES PLAINES

DES PLAINES COOL! HUMPHREY BOGART, "High Sierra" and ERROL FLYNN in "DIVE BOMBER"

ELMHURST

YORK James Craig, Patricia Dane "NORTHWEST RANGERS" Rout of Rommel in Africa, "Desert Victory"

VILLA PARK

VILLARD Richard Dix, Leo Carrillo "AMERICAN EMPIRE" JOAN DAVIS, "HE'S MY GUY"

GLEN ELLYN

GLEN Deanna Durbin, "Amazing Mrs. Holliday" Gloria Jean, Allan Jones "When Johnny Comes Marching Home"

NO MAN'S LAND

MICKEY ROONEY—ESTHER WILLIAMS Andy Hardy's Double Life Plus JANET BLAIR—DON AMECHE Something to Shout About OPEN 1:15 TEATRO 25c TO 6:00

EVANSTON

STADIUM Doors Open 1:30—Comfortably Cool DEANNA DURBIN "The Amazing Mrs. Holliday" When Johnny Comes Marching Home & Army Chaplain

B&K VARSITY Sts. 1:00 JOHN GARFIELD GIG YOUNG "AIR FORCE" Plus Jimmy Lydon, John Litel "HENRY ALDRICH GETS GLAMOUR"

B&K VALENCIA Sts. 1:30 James Hilton's Masterpiece! 'Random Harvest' Extra! "Daredevils of the West" 3rd Chap.

B&K CORONET Sts. 1:45 NOEL COWARD "IN WHICH WE SERVE" and Red Skelton, "WHISTLING IN DIXIE"

WILMETTE

WILMETTE Open 1:30—20c to 6:00 Wm. Lundigan, James Craig "NORTHWEST RANGERS" & Hugh Williams "THE AVENGERS"

GLENCOE

GLENCOE Open 1:30—20c to 6:30 ALICE FAYE, JOHN PAYNE 'HELLO, FRISCO, HELLO' ALL IN COLOR & the Rout of Rommel, "DESERT VICTORY"

HIGHLAND PARK

ALCYON "She Has What It Takes" JINX FALKENBURG, TOM NEAL James Craig Patricia Dane "Northwest Rangers"

WINNETKA

COMMUNITY 'In Which We Serve' Noel Coward Starts 1:10, 3:25, 7:25, 9:45

HOMEWOOD

HOMEWOOD COOL! JUDY CANOVA in "CHATTERBOX" Deanna Durbin, "Amazing Mrs. Holliday"

BLUE ISLAND

NEW LYRIC Op. 1:30 'Northwest Rangers' Plus Full-length Feature! "DESERT VICTORY"

WAUKEGAN & GOLF RDS.

EXTRA MIDNITE SHOW TONIGHT! LORETTA YOUNG "A NIGHT TO REMEMBER" DRIVE-IN SHOWS: 8:30—10:30

OAK PARK

LAMAR Marion at Lake Street "L" COOL PRICE CHANGE 5:30 Dick POWELL, Mary MARTIN, Betty HUTTON Filmed in Technicolor! 'HAPPY GO LUCKY' MICKEY ROONEY and ANN RUTHERFORD, "Andy Hardy's Double Life"

TOWN Roosevelt-Austin—Op. 1:30 COOL GINGER ROGERS RONALD COLMAN "LUCKY PARTNERS" 'MY FAVORITE WIFE' with IRENE DUNNE CARY GRANT

SOUTHERN 828 S. Oak Park Ave. COOL RONALD COLMAN GREER GARSON "RANDOM HARVEST" "YOUNG AND BEAUTIFUL" TECHNICOLOR! 1st Show Only: "VALLEY of VANISHING MEN"

LAKE LAKE and MARION STS. COOL John Payne, Jack Oakie ALICE FAYE, "HELLO, FRISCO, HELLO" Filmed Under Fire! Actual Battles! Full-Length Feature! "DESERT VICTORY"

BERWYN

B&K BERWYN COOL—ALL HELL BREAKS LOOSE! ! ! "THE AVENGERS" and James Craig Wm. Lundigan "Northwest Rangers"

OAKWYN Roos.-Oak Pk. Last Day! Pr. ch.5:30 Judy Garland, "WIZARD OF OZ" in Technicolor, Red Skelton, "WHISTLING IN DIXIE"

LA GRANGE

B&K LA GRANGE COOL—ALL HELL BREAKS LOOSE! ! ! "THE AVENGERS" and James Craig Wm. Lundigan "Northwest Rangers"

B&K PARK Open 1:30 "BAMBI" WALT DISNEY'S "DUMBO"

DOWNERS GROVE

B&K TIVOLI Op. 1:30—COOL—ALL HELL BREAKS LOOSE! ! ! "THE AVENGERS" and James Craig Wm. Lundigan "Northwest Rangers"

ELMWOOD PARK

ELM 7540 Grand—LINDA DARNELL "CITY WITHOUT MEN" Jinx Falkenburg, "She Has What It Takes"

Coupon Saving Menus to Feed Two for Week

BY MARY MEADE.

[Copyright: 1943: By The Chicago Tribune.]

"We like your ration-wise menus for families of four, but they aren't too helpful to those of us who have only two ration books in the family. The problem of eating adequately on 32 points a week for meat and a little less than 24 points for processed foods is a difficult one. Why don't you tell us families of two how to spend our points?"

Such pleas as this in the cooking department's mail have inspired this set of menus below, the second in a Saturday series. Since most requests of this kind come from working women or women who do not have to plan a noon meal, we have left luncheons out of the plans.

SUNDAY.

BREAKFAST.
Sliced Oranges
Waffles and Sausages [1]
Milk or Coffee

DINNER.
Mock Chicken Legs [1]
Browned New Potatoes
Asparagus with Cheese Sauce [¼ pound cheese]
Tossed Salad — Bakery Rolls [3]
Strawberry Shortcake
Milk or Tea

1. Use one-third of 1 pound pork sausage [6 points] for breakfast and save two-thirds for Tuesday night's dinner.
2. Buy ½ pound lean veal [heel meat, boneless, 3 points], and ½ pound lean pork [shoulder, butt half, boneless] [4 points]. Mock Chicken Legs: Have meat cut in 1½ inch cubes and arranged on wooden skewers allowing 4 or 5 cubes to each. Sprinkle with salt and pepper, dip in flour, then in slightly beaten egg, and in crumbs. Sauté in fat till well browned, add ½ cup water, cover closely, and cook until tender.
3. Buy enough for tomorrow.

MONDAY.

BREAKFAST.
Stewed Rhubarb — Poached Eggs
Baking Powder Biscuits — Jam
Milk or Coffee

DINNER.
Green Peppers Stuffed with Ground Meat [1]
Baked Potato — Bakery Rolls
Fresh Fruit Salad [including oranges]
Cookies — Milk

1. Half pound hamburger [3 points]. Cut a slice from the stem end of three green peppers and remove seeds. Parboil peppers 2 minutes. Sprinkle with salt. Cool. Fill with previously cooked meat and soft bread crumbs, seasoned with onion juice, salt and pepper. Add a few sautéed chopped mushrooms if liked. Cover with buttered bread crumbs and bake 10 to 15 minutes in moderate oven [350 degrees]; then 5 minutes in hot oven [400 degrees] to brown tops.

TUESDAY.

BREAKFAST.
Stewed Prunes — Cornflakes
Scrambled Eggs — Rye Toast
Milk — Coffee

DINNER.
Pork Sausages — Applesauce [1]
Creamed New Potatoes and Peas
Cole Slaw — Rye Bread
Tapioca Pudding with Crushed Strawberries
Milk or Tea

1. Keep rest of No. 2 can applesauce in covered dish in refrigerator to use as pie filling for Friday dessert.

WEDNESDAY.

BREAKFAST.
Canned Grapefruit Juice
Prepared Wheat Flakes — Rye Bread
Milk Toast — Bacon — Coffee

DINNER.
Casserole of Cream Chipped Beef and Fresh Mushrooms
Toast Triangles — Fresh Asparagus
Orange and Grapefruit Salad
Hot Gingerbread — Milk or Tea

Gingerbread: 1 cup sifted flour, ¼ teaspoon soda, ¼ teaspoon salt, ½ teaspoon ginger, ¼ teaspoon cloves, ¼ teaspoon cinnamon, ¼ cup fat, ¼ cup sugar, 1 egg, 3 tablespoons molasses, 6 tablespoons hot water. Sift together flour, soda, salt, and spices. Cream shortening and sugar. Add beaten egg and molasses. Alternately add dry ingredients and hot water. Beat thoroly, pour into greased pan, and bake at 350 degrees about 20 minutes. Use an 8 inch cake pan, or this will make 8 small cupcakes.

THURSDAY.

BREAKFAST.
Orange Juice — Poached Eggs on Toast
Cheese Sauce [¼ pound cheese]
Milk or Coffee

DINNER.
Beef Pot Pie with Potatoes
Carrots and Onions Topped with a Baking Powder Biscuit Crust
Head Lettuce Salad, Thousand Island Dressing
Sherbet and Cookies — Milk or Tea

FRIDAY.

BREAKFAST.
Tomato Juice
Cooked Wheat Cereal — Coffee Cake
Milk or Coffee

DINNER.
Fried Yellow Perch — Tartar Sauce
Pan Fried Potatoes — Spinach
Lettuce and Tomato Salad
Applesauce — Tarts [1] — Milk

1. Bake 4 tart shells, saving two for Saturday. Fill two with chilled applesauce and sprinkle with cinnamon or mace.

SATURDAY.

BREAKFAST.
Stewed Prunes
French Toast and Bacon
Milk or Coffee

DINNER.
Boston Baked Beans — Brown Bread
Raw Vegetable Salad [including cabbage]
French Dressing
Butterscotch Tarts [prepared pudding mix]
Milk or Tea

Be sure to eat a fruit at lunch on this day in order that the day's menu lives up to the rules of good nutrition.

POINTS USED IN WEEK.

RED STAMPS.

Butter, ½ pound	4
American Cheese, ½ pound	4
Bacon, ½ pound	4
Hamburger, ½ pound	3
Dried Beef, ¼ pound	4
Pork, ½ pound	4
Veal, ½ pound	3
Pork Sausage, 1 pound	6
Total used	32
Total available	32

BLUE STAMPS.

1 No. 2 can tomato juice	3
1 No. 2 can grapefruit juice	3
1 No. 2 can applesauce	14
Total used	20
Total available	24

Casual Day Time Dresses

Casual, comfortable day time dresses are the best summer wardrobe standbys. These two patterns make both tailored and dressy versions. One model is a jumper frock; the other, a softly styled, simple dress.

Style No. 2706 is designed for sizes 10 to 40. Size 16 requires, for blouse, 2⅛ yards of 35 inch fabric; for jumper, 3⅛ yards of 35 inch material.

Style No. 2021 is designed for sizes 12 to 52. Size 36 requires 3⅝ yards of 35 inch material.

Each pattern is 10 cents, plus 2 cents for mailing.

Order Clotilde patterns from Chicago Tribune, P. O. Box 537, Grand Central Annex, NEW YORK CITY. Print name and address; state size. Each pattern is 10 cents, plus 2 cents for mailing. The pattern book is 15 cents, 10 cents if ordered with pattern.

Poppy Drive's Net $132,077, Gain Over '42

Chicago's second war time Poppy day on May 24 brought a total of $132,077, a gain of $18,830 over a year ago, it was announced yesterday. The figure represents an average per poppy contribution of 9.76 cents for a total of 1,353,000 poppies or 2 cents more than on Poppy day, 1942.

Approximately 10,500 volunteers sold the little red flowers for the Veterans' Poppy Day Association of Chicago, an organization representing the Grand Army of the Republic, Veterans of Foreign Wars, United Spanish War Veterans, and the American Legion.

Ben Bott, president of the association, who thanked both the volunteers and the public in yesterday's announcement, noted that only $1,887.12, or 1½ per cent of the total contributions, will be used for association expenditures. The remainder will be used for the benefit of veterans of both World Wars I. and II. There are now in Illinois approximately 6,000 men disabled in this war and under the care of the veterans' administration, according to the Poppy Day association report.

* *

Living Cost Index Up .8 Pct. in a Month, U.S. Bureau Reports

Wage earners in Chicago paid 8/10ths of 1 per cent more for their essential needs on May 15 than on April 15, Brunswick A. Bagdon, regional price economist for the federal bureau of labor statistics in Chicago, said yesterday. The increase in the living cost index was the same as the average for other large cities, he said.

Since general price ceilings were fixed by the office of price administration in May, 1942, the index has risen 6.7 per cent or about ⅓ of 1 per cent a month in Chicago, he said.

Food prices in Chicago rose 1.8 per cent between April 15 and May 15, compared with 1.7 per cent as the average for large cities.

* *

Junior Hadassah's New Officers to Be Installed Tomorrow

A staff of 19 newly elected officers and the presidents of 11 affiliated community groups will be installed by Chicago Junior Hadassah tomorrow afternoon at a special meeting and program in the grand ballroom of the Skyline Athletic club. Miss Pearl Franklin, who for many years has been a leader in organizing and promoting Hadassah educational and medical projects in Palestine and is honorary president of Chicago chapter of the Zionist organization, will conduct the ceremonies.

Mary Meade's Daily Food Bulletin

PROCESSED FOODS [blue stamps]: 48 points in K, L, M, good thru July 7.

MEATS, CHEESE, FATS, OILS [red stamps]: 16 points in J valid May 23; 16 points in K valid May 30; 16 points in L valid June 6; 16 points in M valid June 13; 16 points in N valid June 20; all good thru June 30.

SUGAR: Coupon No. 13, 5 pounds, good thru Aug. 15. Canning sugar: Coupons No. 15 and 16, 5 pounds each.

COFFEE: Coupon No. 24, 1 pound, good thru June 30.

War Time Menu for Monday

BREAKFAST.
Mixed Orange and Grape Juice
Bran Flakes
Coffee Cake [Half for tomorrow]
Milk — Coffee

LUNCH
Asparagus on Toast, Cheese Sauce
Cooked Beet and Cucumber Salad
Fresh Fruit, Cookies, Milk

DINNER
Lamb Curry in Rice Ring
Cooked Carrots
Tomato Gelatin Ring filled with Chopped Greens
Enriched Bread
Tapioca Pudding
Milk — Tea

Dear Diary — BY BECKY

GIVING DAD A REST (?)

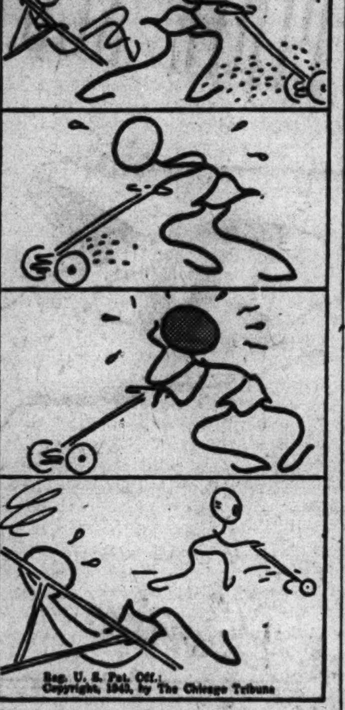

Reg. U. S. Pat. Off.; Copyright, 1943, by The Chicago Tribune

Thru the Looking Glass

Some little brain trusters have been busy as bees designing gadgets to which you can sing "So THAT'S the seam in my stocking!"

We've received two seam-makers in as many days. They're more fun, especially for the men in the office, who climb the walls in merriment as they watch the experiments.

But men are crazy, as women well know. Us, we're smart. If we want the illusion of seams when we wear synthetic or seamless stockings we're going to have them—and American industry, you can be sure, is going to deal with our problem with a perfectly straight face—and a couple of good ideas.

The first seam gadget to arrive is a long, narrow strip of cardboard with a slim cutout strip right down the middle. The bottom section bends. You can plant your heel firmly on that, then flip the gadget up the back of the madeup leg — exactly in the center. Holding it at the top with a finger, and at the bottom with your heel, you start at the bottom and draw a line thru the cutout section with an eyebrow or dark lead pencil, using your free hand. It's simpler than it sounds. You can do it yourself, you see. Assistance in the operation is even better.

Your seam will be quite straight if your eye is and if you draw the line in one sweep. Your makeup must be entirely dry, incidentally, before you do this.

This gadget is quite inexpensive. If you're bent on adding a synthetic seam to further the illusion of sheer hose this is one pretty foolproof way to get it.

ELEANOR NANGLE.

[For information telephone Eleanor Nangle, Superior 0200. Inclose stamped, addressed envelope for written reply.]

TODAY'S $5 PRIZE RECIPE

Green Bean Salad.

2½ cups cooked green beans, cut in small pieces
1 teaspoon minced onion
½ cup French dressing
1½ cups raw cauliflower
1 teaspoon minced pimiento
Salt to taste
Lettuce

Prepare beans and add onion and half of the French dressing while still hot. When cool, place in refrigerator to chill. Add remaining French dressing to cauliflower and place in refrigerator. Let beans and cauliflower marinate for half an hour or longer. Combine and add pimiento and salt, tossing well. Serve on lettuce. Celery may be substituted for the cauliflower, if desired. MRS. MARY NEWMAN, 165 15th avenue, Columbus, O.

Send your favorite recipe to: Recipe Contest, Chicago Tribune.

Take Children for Interesting Walks in City

BY GLADYS HUNTINGTON BEVANS.

[Copyright: 1943: By News Syndicate Co., Inc.]

"Seeing is believing" goes the old adage. Perhaps if I hadn't taken children so often on little jaunts and trips, and seen their intense interest and pleasure in what they saw and heard, I wouldn't express such conviction in talking to mothers on this subject.

Today let us see what simple adventure lies near at hand but still outside the four walls of home. How about a trip to the park? Let's get ready and go.

This, you will notice, yields a different sort of experience from a walk in the city streets. There's the lake with its ducks and swans, the woodsy places with pigeons waiting for their shower of nuts or corn. There are all the great trees with lively, scampering squirrels who will come, furry and bright eyed, if you're quiet and coaxing.

An best of all, there's the zoo. You know, or you should, that young children adore animals, and do, I am certain, feel a kinship with them, given the slightest chance.

What fun, and what food for the imagination, all this supplies to a young child. Yet a great many parents don't realize and make use of the interest aroused in this way, which will supply material for a child's play, drawing, stories, and conversation for days in a row.

There are many other things that widen a child's horizon, develop him, stimulate his imagination and so enrich his play. Did you ever make trips to a railroad terminal? Try it. If steam locomotives instead of electric ones are in action, what endless play such a trip will start, with blocks, with chairs, in pictures, in the reading of books. Here the keenness of your child's observation will amaze you.

Then there's my own favorite, the waterfront. With its boats and gulls it is another place of rich experience and widening interest, one more starting point for his creative play.

I shan't try to go on and describe other places to go to and things to do that give color to a young child's day by providing variety in experiences. Where you live, and how you live, and the age and tastes of your child will determine what they shall be.

These simple adventures don't need to be many, and they shouldn't be too much for him. But there should be something for your child outside the close charmed circle of home, experiences which will bear their fruit in his talk, his play, his manual activities and art expression.

* *

Additional Donations to Ice and Algonquin Funds Are Received

The Ice fund reached a total of $124 and the Camp Algonquin fund $86 with gifts of $18 and $6, respectively, received by The Chicago Tribune Charities, Inc. yesterday.

The Ice fund, which is particularly important this year because of food rationing, furnishes ice for the needy and the infirm of the city thruout the summer. The Camp Algonquin fund helps to send underprivileged children and their mothers to the United Charities vacation ground on the Fox river.

Donors to the Ice fund were Mrs. K. W. Hoshor, $5; anonymous, $5; F. L. B., $3; Suzanne Jane Meeker, $2; Mrs. David Crable, $2, and J. H. McLean, $1. A gift of $6 was given to the Camp Algonquin fund by Gerry Crosby. All contributions to both funds are gratefully acknowledged in these columns. They should be sent to The Chicago Tribune Charities, Inc., Tribune Tower, Chicago.

* *

Guide Lecture Tour.

Mrs. Roberta Cramer will conduct the guide lecture tour of the Field museum at 2 p. m. today. Saturday is a free admittance day.

Crocheted Pill Box Hat

BY ELLEN BRUCE.

A crocheted pill box of white gimp creates a perfect summer hat, cool and attractive. The crocheted flowers may be created in a riot of color or all in one tone, matching or contrasting the hat. Carpet warp, synthetic straw, or crepe may be substituted if desired.

For instructions in crocheting the pull box, No. X501, send 10 cents in stamps or coin, plus 2 cents to cover mailing cost, to the Needlework Bureau, Chicago Tribune, 220 Fifth avenue, New York City.

White Collar GIRL

BY RUTH MACKAY

Neck and Neck.

It used to be father,
Not daughter, would bother
And make of white collars an issue.
Now things are reversed
And I fear for the worst—
Will father revert to a fichu?
—M.

Father and Daughter.

When other little girls were playing with jacks she was fingering the diamonds her father brought to the dinner table; when other youngsters were cutting out doll clothes she was learning the cut of a diamond under her father's instruction; when her small friends were studying the colors of the rainbow, she was studying the color of precious stones.

"Look," her father would say, "here's a diamond I picked up today. Can you see anything the matter with it?" The children around the dinner table were interested—the three girls and the one boy—but it was Ida who found [after delving in books in Northwestern university and working, for a time, as a stenographer in a law firm] that her childhood sympathy with her father's work offered a full grown profession now that she was grown. Like father, like daughter!

She took up diamond assorting and setting, then, as a business—sorting stones for color, size, and quality for wedding rings—she was one of the few women diamond setters in the United States. Later she did some designing. And, in 1937, she went into business with her father in the firm known as I. Oiring & Daughter. They are diamond merchants, buying and selling to the trade.

An unusual occupation for a woman—a young, pretty woman with glossy, black hair and a misleading softness about her, misleading because she has a sharp pair of eyes. They call her "eagle eye" in the trade, so quickly does she detect flaws. She buys and sells diamonds like so many coffee beans: Her judgment is the final word in transactions involving incredible sums; her dealing with Belgium and French diamond merchants is, to her, as commonplace a matter as selling yard goods might be to another girl.

"Is it a romantic business?" I inquired and she answered affirmitively. She has seen stones, for example, that have traveled since the outbreak of the war, from Belgium to France to Lisbon to Casablanca, back to Lisbon and finally to America for sale.

"Will the boys bring back diamonds from India?" I wondered. She thinks not. She believes they will buy colored stones, tho the diamond will endure as the symbol of sentiment.

The diamond business at present is terrific. She is so busy that she is harassed by the usual white collar girl problems: How to find time to buy summer clothes; how to get sufficient rest; how to make manicure and hairdressing appointments ["and keep them"]; how to sew the fresh white collar back on her dress.

Yet it is far from a usual life. And best of all is the joy of working with her father—"a most modern father" she characterized him. "He believes in his girls and what they can accomplish the same as he believes in his son . . . he backs us up with full faith . . . he has confidence in me just as I have in him. I like to think," she added thoughtfully, "that perhaps our '& Daughter' firm may encourage other fathers and daughters in business."

Blood Donor Unit to Visit Fernwood Park District

The Fernwood Woman's club is coöperating with the office of civilian defense and the Red Cross in bringing a mobile blood donor unit to the Fernwood park fieldhouse from 9 a. m. until 3 p. m. today. Mrs. William Sheaffer, 10320 Peoria street, is donor chairman for the club, and Harold Hazen, 10128 Lowe avenue, is local Red Cross chairman. Mrs. Stuart Richter, park playground supervisor, is working with the committee. Those in the community wishing to become blood donors may call Beverly 0847.

Set Goal High, Graduates at U. of C. Urged

The individual's responsibility in striving for high standards in order that those standards may be reflected in the building up of state and nation was stressed yesterday in commencement addresses to classes at the University of Chicago and the University of Illinois Colleges of Dentistry and Pharmacy.

Quality of achievement thru university training was translated into quality of personnel in army organization by Brig. Gen. Joe N. Dalton, general staff corps, director of personnel for the army ground forces, speaking at the 213th convocation of the University of Chicago in Rockefeller Memorial chapel. The 442 graduates composed the smallest June class in 20 years.

"In a nation such as ours," said Gen. Dalton, "the problems of quantity are rarely difficult. We all know the insatiable appetite of war. It is impossible to have enough of anything . . . yet the productive capacities of this country have met the problem of quantity quickly and surely. This, however, is a war of quality—quality of material and quality of personnel."

Gen. Dalton described quality of personnel as a major problem of the army, which the army specialized training program is designed to help. This program, carried on in coöperation with colleges and universities, may point the way to providing more democratic college and university training for both men and women in the future, he said. The general spoke in place of President Robert M. Hutchins, who was ill.

Albert J. Harno, dean of the University of Illinois College of Law, charged that "too often the professionally trained individual is a mere child in matters of public affairs," in an address before 208 graduates of the university's colleges of dentistry and pharmacy. He also said that some spokesmen for America are not discriminating between safeguards against war and the "abundant life" and promising too much, perhaps the impossible, for the post-war period. He told the graduates it is their obligation to give democratic institutions time and thought. The exercises were at the First Congregational church, Washington and Ashland boulevards.

There were 44 degrees awarded in dentistry, 46 in pharmacy, 60 in medicine, 54 for doctor of dental surgery, and 5 masters of science. One degree was given in absentia. The medical school graduated most of its students last March in an accelerated professional schools' program which will begin Monday for the dental and pharmacy schools.

At the University of Chicago, 41 students were the first to receive the bachelor's degree for general education at the end of the traditional sophomore year. Conventional bachelors' degrees were conferred on 267, the master's on 72, and the Ph.D. on 26. Twenty took the M. D. in medicine, two the J. D. in law, four the bachelor's in divinity, and 10 the master's of business administration.

It was the first time in many years that a June class of the University of Chicago could graduate as a single unit. Altho that class was small, the four convocations of the academic year brought the total number of graduates to 1,310, or 5 per cent more than last year.

A third graduation yesterday was the program for 661 men and women who have completed 16 weeks of free evening war training instruction in radio and mathematics and the Illinois Institute of Technology. The exercises were held last night in the Lewis auditorium on the school's west side campus, 1951 West Madison street.

Betrothed

Miss Marcia Hurn Smith.

Miss Marcia Hurn Smith's engagement to Duane Walter Koenig of Jackson, Mich., formerly of Wilmette, is announced by her parents, Mr. and Mrs. C. Rollin Smith of Winnetka. Miss Smith attended the Flintridge School for Girls in Pasadena, Cal., New Trier High school, and the University of Arizona and was graduated from Northwestern university. For the last year she has lived in Spokane, Wash. Mr. Koenig, son of Mr. and Mrs. A. J. Koenig, was graduated from the University of Wisconsin and has received his master's and doctor of philosophy degrees.

* *

Marshall Law School to Graduate 46 Today

Superior Court Judge Ulysses S. Schwartz will be the speaker at exercises at 8 o'clock tonight in the John Marshall Law school, 315 Plymouth court. Forty-six students, including four women, will receive law degrees. Five honorary degrees will be awarded, including that of master of laws to Judge Schwartz.

AMUSEMENTS

CIVIC OPERA HOUSE — 2 Performances Only!
Tonight and Tomorrow at 8:30
Great Musical Revue
DIRECT FROM NEW YORK
"SING, AMERICA, SING"
זינג, אמעריקא, זינג
With an all-star cast, headed by Aaron LEBEDEFF, Jennie GOLDSTEIN, Michal MICHALESKO, Leo FUCHS, Hymie JACOBSON and many others
TICKETS 55c-$1.10-$1.65-$2.20. Now on Sale at Box Office and Marshall Field's.

365th PERFORMANCE!!
SPECIAL GIFT SOUVENIRS GIVEN AWAY TO ALL PATRONS
ON MONDAY JUNE 21st
GREAT NORTHERN
MATINEE TODAY AT 2:30
MAID IN THE OZARKS
Eves. $1.10 to $2.20. Mats. Wed., Sat. & Sun. 55c to $1.10. Sun. Mat. Begins at 3:00 P. M. Saturday Nite, $1.10 to $2.75

SELWYN — EVES. INC. SUN. 8:30 MATS. SAT. & SUN.
AIR CONDITIONED
LAUGH-HAPPY COMEDY
THE DOUGHGIRLS
"Funniest Show in Three Years!" — WALTER WINCHELL
Matinee Sunday 3 PM

HARRIS — NIGHTLY 8:30 Mats. Sat. & Sun.
Air Conditioned
GEORGE ABBOTT'S COMEDY HIT!
KISS and TELL
Regular MAT. SAT. — SUNDAY MAT. at 3
Eves. (inc. Sun.) $2.75, $2.20, $1.65, $1.10
Saturday & Sun. Mats. $2.20, $1.65, $1.10

BLACKSTONE — MATINEE TODAY 55c, $1.10, $1.65 $2.20
AIR-COOLED — 7th & MICHIGAN — Phone HAR. 8880
3-Act Farce
GOOD NIGHT LADIES!
Starring STUART ERWIN • SKEETS GALLAGHER

STUDEBAKER — Last 2 Times
FRED STONE
in
"YOU CAN'T TAKE IT WITH YOU"
POPULAR PRICES

college inn Presents
les brown
and his orchestra
panther room — bamboo room
no cover charge in either room
hotel sherman

Boukie's VILLA VENICE
1944 PRODUCTION
One year ahead
Opens Tonight
Nothing compared or equaled anywhere in America. Beauty costumes, talent and music unsurpassed.
3 SHOWS NIGHTLY
2 BANDS
10 acres of Sunken Venetian Gardens and beautiful varieties of flowers. Illuminated trees. Gondolas on the Des Plaines River.
DINNER $4.00
Saturdays only—$4.50
Includes Minimum Charge. Never a Cover Charge.
Phone Wheeling 8
Milwaukee Ave. at Des Plaines River, Route 21
45 minutes from the Loop

Matinee at 3
Starring
LUBA MALINA
ARTIE DANN
IMAGINATORS
DOROTHY HILD'S
DARLINGS OF DANCE
Specially Added
DOROTHY DONEGAN
LUNCHEON SERVED
Completely AIR CONDITIONED
Chicago's LATIN QUARTER
23 W. RANDOLPH
RAN. 3322

LITTLE ORPHAN ANNIE—"OUTWARD BOUND"

THE MEN'S STORE, MONROE AND WABASH

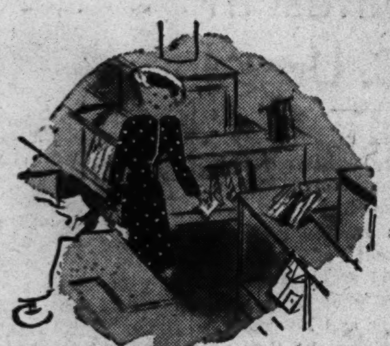

Up and Down the Aisles of the Men's Store

with Joan

A FEW GIFT *HINTS* THAT WILL BECOME *HITS* TOMORROW, DAD'S DAY

Tieing in with good taste is a foulard if you're planning on a tie gift. This foulard was imported from England, and is made from pure silk. There's nothing finer than a foulard. **1.50**

Practical perhaps —but a useful gift shows forethought in giving—besides this is no ordinary handkerchief, but one handsome enough for a suit pocket—and personalized with dad's initial. **50c**

For the best of sports, a sport belt might help him to know that you think so. This two-tone one will add that extra something to his already favorite kind of clothes. **2.50**

Finding a treasure wouldn't please him much more than a gift of his favorite short length hose that have elastic tops and neat clock design. 3x3 rib. Canary, white, blue, and tan. **75c**

CARSON PIRIE SCOTT & CO

Men's Store, First Floor.

MORE PANAMAS* Such smash hits when we offered them at this wonderful price a few days ago, we bring you another marvelous collection. New, cooler homespun weaves perfect for summer go-everywhere wear. **3.95, 5.00**
priced according to brim size

Millinery, Fifth Floor.

CHEN YU LIPSTICK, five luminous shades with the super-lasting staying power of Chen Yu nail lacquer. In an automatic case resembling a carved ivory treasure piece. **1.00**

Toiletries, First Floor

TUB-TOPIC HANDBAG that plops into suds and comes clean again! So light and cool to carry. Cleverly buttoned with a peach stone. In colors to accessorize all your summer cottons. **1.00**

Handbags, First Floor.

COUPON "18" GOES FAR at Carson's where you find famous-name shoes that give you assurance of perfect fit and longer than usual, steady walking wear. According to kind, **7.95** to **13.95**

Shoes, Third Floor.

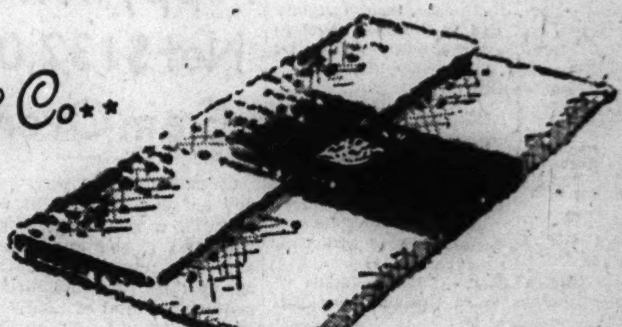

CARSON PIRIE SCOTT & Co.

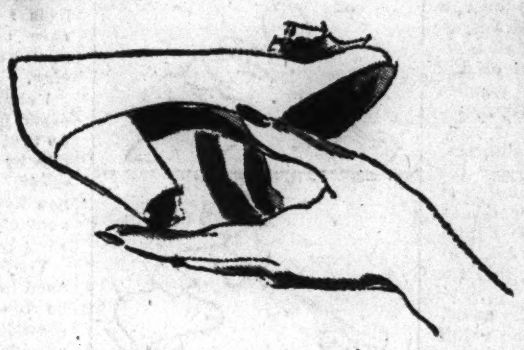

Saturday Review

Ruffles go to town on a rayon sheer dress that loves to be busy—shopping or dining. Black or brown. 10-18. 17.95

Little Dress Shop, Fourth Floor, Wabash.

Able and Air-Conditioned dress of unmussable, non-wilting rayon mesh. Blue, green, luggage. 14-20; 16½-24½. 14.95

Budget Shop, Fourth Floor, Monroe.

Unusual jumper of black or navy rayon and cotton gabardine, peasant embroidery, white brush fringe. 10-18. 13.65

Daytime Dresses, Third Floor.

Saturday Review

Quicky Britches by Kayser combine bra and pantie into one sleek next-to-nothing. Blossom rayon jersey. 32-36. 2.00

Knit Undies, Third Floor.

JERRY OF J.M.S.
STAYS YUMMY-COOL AS A FROSTY GOOD HUMOR IN THIS WONDERFULLY CASUAL FLY FRONT DRESS OF RAYON SHANTUNG. GRACEFUL WHITE FERN FRONDS PRINTED ON RED, BROWN, GREEN, NAVY. 9-15-10.95
JUNIOR MISS SHOP, FOURTH FLOOR, WABASH

START A WAR BOND FOR DAD

give him war stamps tomorrow, Father's Day—it's an expressive means of honoring the fighting American you know him to be.

War Savings Stamp Booths are located in the store at the postal service desk, the tea rooms, and most of the wrapping desks.

Saturday Review

Bare-middle suit that swims as well as it lounges. Stripe-with-print seersucker in brown, red, blue. S., M., L. 4.95

Play Center, Fourth Floor.

Chicago Daily Tribune
THE WORLD'S GREATEST NEWSPAPER

3 Tribune phone numbers for FASTER SERVICE
SUPerior 0200 Public Information Service | 0260 Sports Bulletin Service | 0100 Want Ads General Business

IOWA NAMES SLIP MADIGAN FOOTBALL COACH

In the WAKE of the NEWS

BY ARCH WARD.

THE University of Iowa, which yesterday announced the signing of Slip Madigan as head football coach, has acquired the services not only of one of the nation's top-flight gridiron strategists but a man possessed of one of the most magnetic personalities in sport. . . . Madigan, who will carry on for the Hawkeyes in the absence of Dr. Edward N. Anderson, who is in the army medical corps, will give Iowa a team that will play entertaining, if not winning, football. . . . Several days ago one of Iowa's stanchest athletic supporters called us with the following tip: "You can't print it now, but I want you to know that Slip Madigan is going to be our new football coach at Iowa. Do you think he will be a good man?" . . . To which we replied, "Can you keep a secret?" . . . When he replied affirmatively we added, "Well, I'm the fellow who recommended him for the job." . . . Madigan realizes, as do all other football coaches, that their work in 1943 is not so much to develop championship teams as to harden young men for war service. . . . The army, navy, and marines are finding out that men who have had the advantages of participation in contact sports make the best fighters on the combat fronts. . . .

Whenever Gabby Hartnett hears any one mention Bisbee, Ariz., he gets a pained expression. . . . It reminds him of his most expensive taxi ride. . . . While Gabby was gabbing with friends in the Arizona town a few springs ago, the Cubs' eastbound train pulled out. . . . After a wild chase in a cab, Gabby caught up with his teammates $40 later. . . . The first of three home runs which Herschel Martin, the ex-Philly, hit for the Brewers in Milwaukee, led to a total of nine rival players being tossed out by the umpires. . . . Prexy Bill Veeck admits the first two were fouls when they disappeared over the short right field fence. . . . Roy Gatewood, the Salem, Ill., boy who established a scoring record in the last state prep basketball tournament, won't be at Illinois when the new term begins. . . . Roy failed to pass his V-12 naval exam and expects to be drafted soon. . . . Alex Carrasquel of the Washington Senators, who has been the American league's leading pitcher for several weeks, speaks very little English. . . . Two former Northwestern athletes, Maj. William Droegemueller and Capt. Paul Griffith, are roommates at Northwestern's General hospital No. 12 in North Africa. . . . In the same unit is Capt. Orion Stuteville, former Wildcat wrestling coach. . . . It has been suggested that one way to stir up the Cubs is to order them to do no autographing until they attain major league stature. . . . There is nothing, 'tis said, that so distorts a ball player's appraisal of himself as a siege of autographing. . . . Rube Walberg, the old southpaw of the Athletics, operates a tavern in Philadelphia.

Dad's Day.

Some folks there are that we could spare
Without a bit of bother,
But in our hearts there is a place
No one can fill but father.
Heh! Heh! says dad, can this be me,
In this rare month of roses,
Sandwiched between the grads and brides
In their bewitching poses?

Paeans of praise and gay bouquets
Have pop a mite befuddled,
And with a halo on his dome
He is a trifle muddled.
Thru all the year dad plods along
Expecting no laudation,
And now he's tickled pink to find
He rates a celebration!

—B. L. Bruce.

* *

Holes in One.

Frank A. Mentone, Maywood Golf club, No. 17, 135 yards.

J. Russell Hanson, Maywood Golf club, No. 2, 140 yards.

* *

Pet Peeves.

To have your relative, visiting Chicago the first time, tell you [who has lived in Chi all your life] about the places of interest he visited here, and you sit there wide-eyed because you never before knew there were such places.—Between You and Me.

Looking all over the house for a match and finding nothing but vari-colored darning cotton, camouflaged by match folders.—Susan.

* *

The Wake Depends Upon Its Friends. Help! Help!

* *

Majesty of Time.

We chanced to meet, "What's new," I said,
She answered, "Uncle John is dead,
Niece Mary has a baby boy,
And all of us are filled with joy
By Tom's distinguished service cross."
Birth and death, some gain, some loss,
Life's highlights thus passed quickly by
Within the words of her reply.

—Lass O' Laughter.

* *

Sudden Thoughts.

Isn't it interesting how so many marriages stand up like the Rock of Gibraltar while so many others simply go on the rocks?—Karlov Karlov.

Many a good architect has discovered after the honeymoon that his wife is good at making plans.—C. Ham.

* *

Fun Up Wisconsin Way.

Jitterbugging might be slightly strenuous, but listen to this—during a circle two step at the fair grounds pavilion in Ellsworth, Wis., last night, Rose Baker broke a bone in her wrist. When they grab a girl up here they mean business.—H. F. Doolittle.

* *

Always a Bright Side.

The Chicago subway may not be worth a darn as far as transportation is concerned, but the entrances make a dandy spot in which to cool off.—Dutch.

Do You Remember Way Back:

When a baby was born and every one said, "Gosh—another mouth to feed!"

Now they say, "O, boy, an extra ration card!"—Ane Vor of McHenry.

* *

Worst Joke I Ever Heard.

THE TRIBUNE says that Gunder Haegg pronounces his name like an Englishman ordering an egg for breakfast. Every one knows there aren't any eggs in England.—R. B. of B. I.

* *

Seen on a Marquee.

Double feature playing at the Aurora theater: Frankenstein Meets the Wolf Man and Hya Chum.

—One Liddle from Aurora.

* *

What a Funny Sight!

From the Freeport [Ill.] Journal-Standard, by Zideree of Freeport:

The bride entered the church with her father wearing a softly draped gown of poudre blue crêpe, long white gloves and a white lacy sailor hat.

* *

Cargo of Dreams.

Starry eyed with belief and hope
In the good things that are to be,
She left for the city this morning
In search of her destiny;
And there at the station she said to me
In manner both thoughtful yet gay,
"I wonder how many, just like myself,
Are starting for big towns today?"

And it started me thinking, and wondering, too,
All up and down this fair land,
How many indeed are the young in heart
Starting out on careers they have planned;
School ended, and now the first joust with life,
To test if all is as it seems,
O, buses and trains, and boats as well,
Make safe port with your cargoes of dreams!

—Jazbo of Old Dubuque.

Ten Years Ago Today—Ed Durham pitched the White Sox to a 4 to 3 victory over Lefty Gomez and the Yankees. . . . The Washington Senators defeated St. Louis, 10 to 4, and moved to within half a game of first place. . . . Primo Carnera lumbered thru a six round workout in preparation for his 15 round bout with Jack Sharkey.

INDIANS BEAT WHITE SOX, 5-3, IN 14 INNINGS

18,961 See Ed Smith in Game Stand.

Tough to Lose

CLEVELAND.	AB	R	H	RBI	P	A	E
Hockett, cf	4	2	2	1	3	1	0
Boudreau, ss	7	0	2	1	10	1	0
Seerey, lf	7	1	2	1	2	0	0
Cullenbine, rf	5	0	1	0	7	0	0
Keltner, 3b	5	0	1	1	0	4	0
Rosar, c	5	0	1	0	5	5	1
Rocco, 1b	6	0	0	1	12	1	1
Mack, 2b	4	2	2	0	2	4	0
A. Smith, p	0	0	0	0	0	2	0
Center, p	0	0	0	0	0	0	0
Kennedy, p	2	0	0	0	1	2	0
	*47	5	11	5	42	20	2

CHICAGO.	AB	R	H	RBI	P	A	E
Moses, rf	6	0	2	0	2	0	0
Culler, 3b	2	0	0	0	3	3	0
Grant, 3b	2	0	0	0	0	0	0
Curtright, lf	2	1	1	0	1	0	0
Kolloway, 2b	6	1	1	0	7	3	0
Tucker, cf	5	1	2	1	5	0	0
Appling, ss	6	0	2	1	1	2	0
Kuhel, 1b	5	0	0	0	15	0	0
Tresh, c	4	0	1	0	5	3	0
Turner, c	1	0	1	0	2	1	0
E. Smith, p	5	0	1	0	1	6	0
	†46	3	11	2	42	18	0

*Peters batted for A. Smith in fourth and Desautels batted for Center in seventh.
†Hodgin batted for Tresh in eleventh and Solters batted for E. Smith in fourteenth.

Cleveland ....001 100 010 000 02—5
Chicago ....303 000 000 000 00—3

Sacrifices—Curtright, A. Smith, Kennedy. Two base hits—Mack, Kolloway, Cullenbine. Stolen bases—Moses, Tucker, Hockett. Double plays—Culler to Kolloway to Kuhel; Keltner to Rocco to Boudreau; Appling to Kolloway to Kuhel; Mack to Boudreau to Rocco; Hockett to Rocco. Left on bases—Cleveland, 11; Chicago, 9. Struck out—A. Smith, 1; Center, 1; E. Smith, 9; Kennedy, 2. Bases on balls—A. Smith, 3; Center, 1; E. Smith, 6; Kennedy, 2. Hits—A. Smith, 5 in 3 innings; Center, 0 in 3; Kennedy, 6 in 8. Hit by pitcher—E. Smith [Hockett]. Winning pitcher—Kennedy. Time—3:23. Umpires—Rue, Berry, and McGowan. Attendance—18,961.

BY IRVING VAUGHAN.

The White Sox waged electric light warfare thru 14 innings last night but proved only that insofar as the percentage column is concerned, they are better in the daytime. The Cleveland Indians, with a burst of batting against Round Eddie Smith, who, like most of the 18,961 spectators, stayed to the finish, unravelled the Sox 5 to 3. It was their fourth after dinner failure in five attempts. For the records, it should be mentioned that the final putout occurred at 12:11 this morning.

If Smitty had been able to hang on to the lead his pals provided him everybody could have retired at a reasonable hour. Early in the evening, in the third inning to be technical, the Sox drove another left-handed Smith, this one known as Al, out of the park on a salvo of four hits, good for three runs. Unhappily, that effort exhausted the Sox, who followed with three unproductive sessions against Marvin Center and six more at the hands of their one-time associate, Vern Kennedy.

Eighth Is Sad Inning.

Smitty lost a piece of his lead in the fourth and then settled down nicely until the eighth, when, with two gone, he permitted the enemy to nail him for the tying run. With that out of his system, he settled down again, allowing only one hit in five innings. In the meantime his fellow workers were passing up one chance after another to make Kennedy the victim of Smith's third victory of the year. Three times the Sox had a man on base with none out. Once they had two on with one out. Kennedy refused to be budged and was helped more than a little by brilliant support.

The finishing 14th opened with an out, but a single by Ray Mack followed quickly and Kennedy sacrificed. Orris Hockett beat out a roller and this brought up Manager Lou Boudreau, who singled to drive in Mack. For good measure Pat Seerey, a rookie, also singled to score Hockett and there would have been more if Thurman Tucker hadn't raced to deep right center to make a spectacular somersault catch of a wallop by Roy Cullenbine.

After Mack's double and a single

[Continued on next page, column 7.]

NEW COACH OF HAWKEYE FOOTBALL

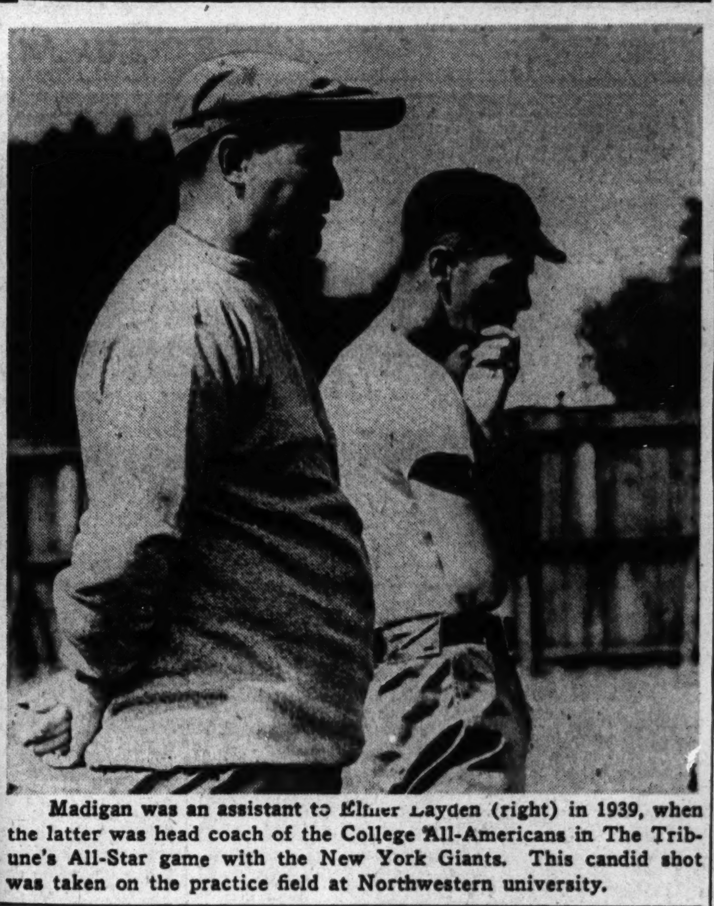

Madigan was an assistant to Elmer Layden (right) in 1939, when the latter was head coach of the College All-Americans in The Tribune's All-Star game with the New York Giants. This candid shot was taken on the practice field at Northwestern university.

[TRIBUNE Photos.]

Edward P. (Slip) Madigan, former Notre Dame star and later coach at St. Mary's college at Moraga, Cal., from 1921 to 1940, yesterday was named head football coach at the University of Iowa, succeeding Dr. Eddie Anderson, who entered military service.

CARD MISPLAYS HELP PASSEAU, CUBS WIN, 6 TO 1

BY EDWARD BURNS.
[Chicago Tribune Press Service.]

St. Louis, Mo., June 18.—The St. Louis Cardinals tonight raised their world championship flag, accepted diamond rings from Commissioner K. M. Landis, listened to extravagant praise from their manager, Billy Southworth — then booted away their baseball contest to the tailend Chicago Cubs, 6 to 1, as 21,786 groaned.

The game was highly unusual in that the Cubs, due to unhappy base running, scored one run in six innings on nine hits, three walks, an error and a stolen base, then, with the score tied at—1-all, got four runs in the seventh on no hits, three walks, and four errors. The sixth Cub run was scored in the ninth on Eddie Stanky's single, Phil Cavarretta's sacrifice, and Lou Novikoff's single.

Claude Has Big Night.

Claude Passeau, turned in a superb job of pitching for his second victory of the year over Max Lanier and the champs. He yielded eight hits, four after the second inning and walked none. It was the Cub's third straight conquest of the champions in the season play, and their fourth in seven games played. No other team has won three straight from the Cards. It was the third defeat for the Cards in three days, the first time this year they have suffered such a string.

Tho the Cubs' obvious efforts to imitate the Cards' base running tactics was broken up in the early innings, they did plenty of scampering in the amazing seventh.

Cubs Get One in Fourth.

With one down in the fourth inning, Goodman singled to left and stopped at second on Lowrey's single to right. McCullough singled to center, scoring Goodman with the tying run. But Lowrey was out, Walker to Whitey Kurowski, trying to go from first to third on McCullough's hit. Passeau then fanned.

And now for the record of the pleasing collapse in the seventh:

Clyde McCullough, who previously knocked two singles, walked. Passeau, who fanned his three other trips to the plate, sacrificed and, when Johnny Hopp fumbled the ball, McCullough was safe at second and Passeau at first. Stan Hack was called out on strikes, after which Stanky rolled a double play ball straight at Martin Marion. He allowed the ball to shoot between his heels into center field, McCullough scoring, Passeau reaching third and Stanky second. Phil Cavarretta walked, loading the bases. Nicholson tapped to Johnny Hopp, who threw to the screen, Passeau and Stanky scoring, Cavarretta reaching third and Nicholson second.

Brecheen Yields Run.

Novikoff was given an intentional pass, again loading the bases. Goodman bounced to Kurowski and Cavarretta was forced at the plate, but in trying to double Goodman at first, Walker Cooper threw into right field, Nicholson scoring. The inning ended when Lou Klein threw out Peanuts Lowrey.

Harry Brecheen went into pitch in the eighth and that was the only inning in which the Cubs went out in order. Just to keep Brecheen from being too proud, however, Stanky opened the ninth with a single to right, advanced on Cavarretta's sacrifice, paused while Nicholson executed his third strikeout, then scored on Novikoff's single to right.

A Gift!

CHICAGO.	AB	R	H	RBI	P	A	E
Hack, 3b	3	0	1	0	3	0	0
Stanky, 2b	4	2	1	0	2	3	0
Cavarretta, 1b	2	0	2	0	7	0	0
Nicholson, rf	5	1	0	0	2	0	0
Novikoff, lf	4	0	1	1	3	0	0
Goodman, cf	5	1	2	0	5	0	0
Lowrey, ss	4	0	2	0	2	2	0
McCullough, c	3	1	2	1	3	1	0
Passeau, p	3	1	0	0	0	2	0
	33	6	11	2	27	8	0

ST. LOUIS.	AB	R	H	RBI	P	A	E
Klein, 2b	4	0	0	0	2	4	0
Walker, cf	4	0	2	0	1	1	0
Musial, rf	4	0	1	0	1	1	0
Litwhiler, lf	4	0	1	0	1	2	0
W. Cooper, c	4	1	1	0	9	0	2
Kurowski, 3b	4	0	1	0	2	2	0
Marion, ss	4	0	0	1	1	3	1
Hopp, 1b	3	0	1	0	10	1	2
Lanier, p	2	0	0	0	0	2	0
*Garms	1	0	1	0	0	0	0
Brecheen, p	0	0	0	0	0	0	0
	34	1	8	1	27	16	5

*batted for Lanier in seventh.

Chicago ....000 100 401—6
St. Louis.........................010 000 000—1

Sacrifices—Passeau, Cavarretta. Two base hit—Garms. Stolen base—Hack. Double plays—Litwhiler to W. Cooper, Lanier to Marion to Hopp, Passeau to Stanky to Cavarretta. Left on bases—Chicago, 7; St. Louis, 8. Struck out—Passeau, 3; Lanier, 5; Brecheen, 2. Bases on balls—Lanier, 6. Hits—Lanier, 9 in 7 innings; Brecheen, 2 in 2. Losing pitcher—Lanier. Time—2:13. Umpires—Stewart, Magerkurth, and Dunn. Attendance—18,000.

SECOND BOSTON GROUP SEEKS PRO FOOTBALL BERTH

BY EDWARD PRELL.

(Picture on page 19.)

Representatives of five of the seven out of town clubs arrived in the city yesterday for the two day meeting of the National Football league which will start bright and early this morning in the Blackstone hotel.

In the meantime, the league reported more franchise business. William A. Shea, New York attorney and associate of Ted Collins, manager of Kate Smith, will show up at the meeting with a $25,000 certified check and a desire to operate immediately in Boston. This is the second Boston gesture, Frank E. Mandel of Chicago having previously notified the league that a group of Boston sportsmen want to put in a team there after the war. The Collins sydicate would seem to have the inside track because of the time element.

Bid for Baltimore Rights.

Likewise, there is a double scramble for Baltimore pro football rights. Harry M. White, president of the North American Oil company and Edgar Allen Poe, chairman of that corporation's board have written President Elmer Layden that they would like a franchise operative after the war ends. Arthur E. Ehlers, president of the Interstate Baseball league, earlier had inquired about Baltimore, but the league has received no further communication from him.

Formal application of Don Ameche of the films for a franchise to be operated in Buffalo this year, was received yesterday, along with the customary $25,000 check.

In the city for the league's important meeting are the following: Curley Lambeau, Green Bay; Owner Fred Mandel and Coach Gus Dorais, Detroit; Dennis Shea, business manager, Brooklyn; Harry Thayer, business manager, Philadelphia; Bert Bell and Art Rooney, Pittsburgh Steelers. Thus only the Washington and New York representatives were missing, but they're due in early today. Pete Cawthon, Brooklyn's new coach, will attend the sessions.

Oppose Coalition Plans.

There will be no free and easy stop and go signals raised in this meeting, if the signs have been accurately read. Pittsburgh and Philadelphia have a coalition plan which already has been submitted. But it is believed this will meet overwhelming opposition from the other teams, which prefer to get along under their own power despite the manpower crisis. There have even been hints that the Bears and Cardinals have merger ideas. To put over these amalgamations an 8 to 1 affirmative vote is required, so it is apparent the ones which want help face a battle.

When the 1943 setup is definitely established, President Layden will present the schedule. There will be no additional player draft.

SAVOLD IS ILL; PROMOTERS PUT OFF NOVA BOUT

A 10 round bout between Lee Savold, Paterson, N. J., heavyweight, and Lou Nova, scheduled in Wrigley field June 28, yesterday was indefinitely postponed by the promoters following word that Savold has contracted a cold. The date may be July 5 and 12, depending on how Lee responds to treatment.

Henry Armstrong, former holder of three world championships, stopped off in Chicago yesterday en route to Los Angeles, where he will recuperate from a mouth injury he received while beating Sammy Angott in Madison Square Garden last Friday.

Major Leagues

AMERICAN LEAGUE.

	W.	L.	Pct.	G.B.
New York	29	19	.604	....
Washington	28	24	.538	3
Philadelphia	27	27	.500	5
Detroit	23	24	.489	5½
Boston	26	28	.481	6
Cleveland	24	26	.480	6
CHICAGO	21	24	.467	6½
St. Louis	20	26	.435	8

YESTERDAY'S RESULTS.

Cleveland .... 5; Chicago .... 3 [14 innings.]
Boston .... 3; New York 1
St. Louis .... 7; Detroit 4
Washington ....4; Philadelphia ....2 [11 innings].

GAMES TODAY.

Cleve. at Chgo. [2]. Washington at Phila.
St. Louis at Detroit. Boston at New York.

NATIONAL LEAGUE.

	W.	L.	Pct.	G. B.
St. Louis	31	18	.633	....
Brooklyn	31	24	.564	3
Cincinnati	27	22	.551	4
Philadelphia	26	24	.520	5½
Pittsburgh	25	24	.510	6
Boston	22	25	.468	8
New York	20	31	.392	12
CHICAGO	18	32	.360	13½

YESTERDAY'S RESULTS.

Chicago .... 6; St. Louis.......... 1
Boston .... 8; New York 6
Philadelphia ...10; Brooklyn 8
Cincinnati .... 1; Pittsburgh .... 0 [14 innings.]

GAMES TODAY.

Chicago at St. Louis. Phila'phia at Brook.
N. Y. at Boston. Cincinnati at Pitts.

MISS HART AND MRS. RADEK TO PLAY FOR TITLE

Marion Hart, East End park, No. 1, and Mitzi Radek, Lawchester, northwest, will meet in the final match for the women's singles title of the Illinois State Tennis championship this afternoon at the Fullerton Tennis club.

In addition two men's doubles quarter-finals will be played, and two men's semi-final singles. Today's schedule:

Women's Singles—Final.
1:30 p. m.—Mitzi Radek vs. Marion Hart.

Men's Singles—Semi-Finals.
2 p. m.—Gene Vash vs. Jerry Evert; John Clark vs. Thane Halstead.

Men's Doubles—Semi-Finals.
Roland Folk and Norman Bickel vs. Max Davidson and Sol Gould; Cornelius O'Donnell and Hary De Larme vs. John Clark and Art Long.

Yesterday's Results.

Men's Singles—Quarter-Finals.
John Clark beat Howe Atwater, 7-5, 6-2.

Men's Doubles—Quarter-Finals.
Roland Folk and Norman Bickel beat Clare Reissen and Allan Butterworth, 8-6, 6-4.
Max Davidson and Sol Gould beat Bill Baumann and Gene Vash, 4-6, 6-4, 6-3.
Cornelius McDonnell and Harry De Larme beat Jerry Evert and Bob David, 5-7, 6-2, 6-3.

Steinmetz Golfers Beat Senn, 7-5, for Prep Title

Steinmetz High school's golf team yesterday defeated Senn, 7 to 5, on the Indian Boundary golf course to win its first City league links championship. Results:

No. 1 match, Bill Ladendorf, Steinmetz, defeated John Bliss, 2½ to ½; No. 2, Leonard Gaude, Steinmetz, defeated Dave Fargo, 3 to 0; No. 3, Art Murphy, Steinmetz, and Eric Nyberg tied, 1½ to 1½; No. 4, Bob Olander, Senn, defeated Malcolmn Henry, 2½ to ½.

EX-NOTRE DAME MAN SUCCEEDS MAJ. ANDERSON

Assistant Twice on All-Star Staff.

Iowa City, Ia., June 18 [Special].—The appointment of Edward [Slip] Madigan as head football coach at the University of Iowa was announced today by E. G. [Dad] Schroeder, athletic director, upon approval of President Virgil M. Hancher and the athletic board.

"We feel very fortunate and happy to get Coach Madigan," Schroeder said in announcing the appointment. "He has a fine knowledge of football, the ability to work with boys, and is much interested in coaching at Iowa. Iowa does not expect or hope to produce a championship football team, in view of conditions, and Madigan will come here with the understanding that his chief duty is to condition men for the more important work that lies ahead. We feel that that alone is sufficient reason for the continuation of football."

Madigan has been employed on a six months basis, his contract terminating Jan. 1, 1944, Schroeder said. He expects to conduct summer football practice as sanctioned by Big Ten, during a four week period to be announced later.

Approved by Anderson.

Iowa's new coach was approved heartily by Maj. Edward N. Anderson, who held the position from 1938 to Feb. 11, 1943, when he received a leave of absence to enter the army medical corps.

Madigan, who was born in Ottawa, Ill., 45 years ago, started his athletic career there. He was captain of the high school football team and also engaged in other sports. A center in football, he won his first letter at Notre Dame in 1917, then took time out for the war. He was an ensign in the navy and saw service on a minesweeper, trawler, and submarine chaser. After the war was over he returned to Notre Dame and played the 1919 season under Knute Rockne.

Madigan went west after his graduation in 1920, becoming a coach at Columbia at Portland, Ore. The next year he began his long tenure at St. Mary's, which saw him rise to prominence as a football coach and director of athletics. He became noted for his showmanship while lifting St. Mary's to national prominence.

St. Mary's Starts to Grow.

When he went to the little Christian Brothers school in Moraga, Cal., in the hills 20 miles east of Oakland, it had a student body of only 71. Its football team had been beaten the previous year by the University of California, 127 to 0.

Ten years later the enrollment was more than 700, and the Galloping Gaels of St. Mary's were a football byword. He started one of the most famous of intercollegiate football rivalries in 1930—an annual trip to the Polo Grounds in New York to battle Fordham. Ofttimes it was a sightseeing tour for the Gaels, with even a detour into old Mexico. He was popular with the newspaper writers and always good for a story.

Helped Coach All-Stars.

Madigan had been out of football since March, 1940, when a disagreement with the athletic board led to his dismissal. A few days later the athletic board was ousted.

He twice was on the College All-Star coaching staff—in 1935 and 1939. The first year the citizens of Ottawa showed they had not forgotten the little fellow who never had let his small stature handicap him in athletic competition. Fans in the Illinois town put on a big campaign for Slip and this, with heavy support from the San Francisco-Oakland district, landed him fourth in the vote for coaches.

He has three brothers. One is Lt. Col. John J. Madigan of the quartermaster depot, Chicago. Brother Tim was in the last war. The other one, William, is living in San Francisco.

MOON MULLINS—DISHING THE DIRT

Same Show—New Setting

You can't improve on the College All-Star football plot—the professional champions against outstanding college stars. That's still the plot in this 10th Annual All-Star game the night of Aug. 25 between the Washington Redskins and Collegians.

But the setting is changed. It's in Northwestern university's Dyche stadium at Evanston. And we think the setting has been improved. Act quickly to get tickets for this colorful attraction!

Address mail orders to All-Star Ticket Manager, Tribune Tower, Chicago, Ill. Checks or money orders should be made out to the Chicago Tribune Charities, Inc. Prices:

$6.60 $4.40 $3.30 $2.20

REDS WIN, 1 TO 0, OVER PIRATES IN 3D PLACE FIGHT

Starr's Pitching, Frey's Bat Produce Victory.

Pittsburgh, Pa., June 18 (AP).—Cincinnati got the jump over Pittsburgh today as they opened a four game series with third place in the National league standings at stake by taking a 1 to 0 decision in 14 innings behind the hurling of Ray Starr. Lonnie Frey's triple, his third hit of the afternoon, an intentional pass to Estel Crabtree and Gee Walker's single broke up the game. Score:

Cincinnati.	Ab	H	P	A	Pittsburgh.	Ab	H	P	A
Frey,2b	4	3	3	8	Gustine,2b	5	0	5	4
Crabtree,rf	5	2	3	0	Wyrostek,rf	5	0	2	0
G.Walker,cf	6	1	2	0	Russell,lf	4	0	9	0
McCrm'k,1b	5	0	23	0	Elliott,3b	5	2	1	2
Mesner,3b	6	2	1	4	Fletcher,1b	5	0	13	0
Tipton,lf	6	0	7	1	Lopez,c	5	1	4	2
Miller,ss	4	1	0	8	DiMaggio,cf	5	1	5	0
Mueller,c	5	1	3	0	Geary,ss	4	0	3	5
Starr,p	5	0	0	0	Butcher,p	4	0	0	6
					†Barrett	1	1	0	0
	46	10	42	21		43	5	42	19

†Barrett batted for Butcher in 14th.

Cincinnati ......000 000 000 000 01—1
Pittsburgh ......000 000 000 000 00—0

Run—Cincinnati: Frey. Run batted in—Walker. Error—Wyrostek. Two base hit—DiMaggio. Three base hit—Frey. Sacrifice—Russell. Double plays—Tipton to Miller to Frey; Mesner to Frey to McCormick; Butcher to Gustine to Fletcher; Gustine to Geary to Fletcher; Geary to Gustine to Fletcher; Miller to Frey to McCormick; Butcher to Lopez to Fletcher. Left on bases—Cincinnati, 8; Pittsburgh, 5. Bases on balls—Butcher, 5; Starr, 3. Struck out—Starr, 2; Butcher, 1. Umpires—Barlick, Sears and Pinelli. Time—2:44.

PHILLIES BEAT DODGERS.

Brooklyn, N. Y., June 18 (AP).—After being held to one hit for five innings, the Phillies lit the fuse in a big sixth inning today, practically blew the Dodgers out of the park with a nine-run explosion, and went on to win, 10 to 8. It was Brooklyn's fifth straight defeat. Score:

Philadelphia.	Ab	H	P	A	Brooklyn.	Ab	H	P	A
Murta'gh,2b	2	0	3	4	Bordag'y,rf	3	1	2	0
Northey,rf	5	1	3	0	Walker,rf	1	0	0	0
Adams,cf	5	3	6	0	Cooney,cf	3	2	2	0
Wasdell,1b	5	1	8	0	Galan,cf	1	0	1	0
Dahlgren,3b	4	3	0	0	Medwick,lf	5	2	0	0
‡Busby	0	0	0	0	Herman,2b	4	1	4	5
May,3b	0	0	0	1	Camilli,1b	5	1	12	1
Triplett,lf	5	1	2	0	Owen,c	5	1	3	0
Brewster,ss	5	2	1	3	Vaugh'n,3b	5	1	1	1
Livings'n,c	4	0	4	0	Glossop,ss	3	1	2	3
Gerh'user,p	1	0	0	1	Melton,p	2	0	0	0
*Stewart	1	1	0	0	Davis,p	0	0	0	0
Eyrich,p	0	0	0	0	Head,p	0	0	0	0
†Rowe	1	1	0	0	¶Waner	1	1	0	0
‡Kraus	0	0	0	0	Newsom,p	0	0	0	1
Dietz,p	1	0	0	0					
	39	13	27	9		38	11	27	11

*Batted for Gerhauser in fifth. †Batted for Eyrich in sixth. ‡Ran for Rowe in sixth. ‡Ran for Dahlgren in ninth. ¶Batted for Head in seventh.

Philadelphia ....000 009 001—10
Brooklyn ....220 130 000— 8

Runs—Philadelphia: Murtaugh, Northey, Adams [2], Wasdell, Dahlgren, Busby, Triplett, Brewster, Kraus; Brooklyn: Bordagaray, Cooney, Herman, Owen, Vaughan, Glossop [2], Melton. Runs batted in—Camilli [2], Cooney [2], Herman, Medwick, Bordagaray, Wasdell [2], Livingston, Rowe, Northey, Adams [3], Dahlgren, Brewster. Errors—Herman, Dahlgren, Walker. Two base hits—Camilli, Medwick, Bordagaray, Adams. Three base hit—Adams. Stolen bases—Owen [2], Vaughan. Sacrifice—Melton. Double plays—Vaughan to Herman to Camilli, Brewster to Murtaugh to Wasdell, Newsom to Glossop to Camilli. Left on bases—Philadelphia, 7; Brooklyn, 8. Bases on balls—Gerheauser, 2; Eyrich, 1; Melton, 5. Struck out—Gerheauser, 3; Melton, 3. Hits—Gerheauser, 5 in 4 innings; Eyrich, 4 in 1; Dietz, 2 in 4; Melton, 6 in 5⅔; Davis, 3 in 0 [pitched to 3 batters]; Head, 1 in 1⅓; Newsom, 3 in 2. Hit by pitcher—Gerheauser [Bordagaray]. Winning pitcher—Dietz. Losing pitcher—Davis. Umpires—Barr, Jorda, and Conlan. Time—2:27. Attendance—3,654.

BRAVES, 8; GIANTS, 6.

Boston, Mass., June 18 (AP).—The Braves tried to hand a ball game to the New York Giants today, but Chet Ross wouldn't let them. After three Brave errors had given the Giants a pair of scores and a two run lead in the eighth inning, Ross came along as a pinch hitter with two out and two on base in the ninth and blasted one of Johnny Wittig's offerings for a homer which gave Boston an 8 to 6 victory.

New York.	Ab	H	P	A	Boston.	Ab	H	P	A
Rucker,cf	5	1	4	0	Holmes,cf	5	1	2	0
Jurges,ss	5	0	1	1	Workman,lf	5	2	3	0
Gordon,lf	4	2	0	0	Nieman,rf	5	3	2	0
Ott,rf	3	0	4	0	M'Carthy,1b	5	3	7	0
Witek,2b	5	2	2	2	‖Geraghty	0	0	0	0
Bartell,3b	4	0	2	2	Poland,c	4	0	5	1
Mancuso,c	4	0	5	0	**Ross	1	1	0	0
Orengo,1b	4	1	7	1	Ryan,2b	4	0	2	1
Lohrman,p	1	0	1	0	Joost,3b	4	1	3	0
Mungo,p	1	0	0	0	Wiet'lm'n,ss	4	2	3	4
†Maynard	0	0	0	0	Javery,p	2	0	0	3
Adams,p	0	0	0	0					
§Feldman	0	0	0	0					
Sayles,p	0	0	0	0					
Wittig,p	0	0	0	0					
	‡37	6	*26	6		¶40	13	27	9

*Two out in ninth when winning run scored. †Batted for Mungo in 7th. ‡Lombardi batted for Adams in 8th. §Ran for Lombardi in 8th.

¶Farrel batted for Javery in ninth. ‖Ran for McCarthy in ninth. **Batted for Poland in ninth.

New York ....000 000 420—6
Boston ....003 000 104—8

Runs—New York: Jurges, Gordon, Witek, Bartell, Orengo, Maynard. Boston: Holmes [2], Workman [2], Nieman, Geraghty, Ross, Wietelmann. Runs batted in—Gordon [2], Lombardi, Holmes, Workman, McCarthy, Ross [3], Nieman [2]. Errors—Jurges, Witek, Nieman, Wietelmann [2], Javery, Poland. Two base hits—Orengo, Holmes, Workman. Three base hit—Joost. Home runs—Gordon, Ross. Stolen base—Holmes. Sacrifice—Javery. Left on bases—Giants, 8; Braves, 7. Bases on balls—Javery, 4. Struck out—Mungo, 3; Sayles, 2; Javery, 5. Hits—Lohrman, 5 in 2⅓ innings; Mungo, 2 in 3⅔; Adams, 1 in 1; Sayles, 4 in 1⅔; Wittig, 1 in 0. Wild pitch—Lohrman. Winning pitcher—Javery. Losing pitcher—Sayles. Umpires—Goetz, Ballanfant, and Reardon. Time—2:22.

Tony Galento's Trial on Three Charges Postponed

Orange, N. J., June 18 (AP).—Trial of Tony Galento, heavyweight boxer, on three charges growing out of an unscheduled and unsuccessful bout with a motorcycle policeman, was postponed today until June 28. Counsel for the fighter asked the postponement because of Tony's scheduled fight with Fred Blassie Monday night in Knoxville, Tenn. He also said he had not had sufficient time to prepare a defense to the charges against the fighter of assault and battery, disorderly conduct, and refusal to put a nickel in a parking meter.

Minor Leagues

AMERICAN ASSOCIATION.

	W.	L.	Pct.		W.	L.	Pct.
Ind'polis	23	13	.639	St. Paul	22	23	.489
Milw'kee	25	19	.568	Toledo	21	22	.488
Minne'lis	23	21	.523	Kas. City	16	23	.410
Columbus	21	21	.500	Louisville	17	26	.395

YESTERDAY'S RESULTS.

AMERICAN ASSOCIATION.
Louisville, 6-4; Columbus, 1-1.
St. Paul, 10-4; Kansas City, 2-1.
Milwaukee, 1; Minneapolis, 0.
Toledo, 7; Indianapolis, 1.

INTERNATIONAL LEAGUE.
Rochester, 10; Jersey City, 0.
Buffalo, 8; Newark, 3.
Baltimore, 8; Toronto, 7.
Syracuse at Montreal, postponed.

SOUTHERN ASSOCIATION.
Memphis, 5-8; Nashville, 1-4.
New Orleans, 3-8; Chattanooga, 2-7.
Little Rock, 11; Knoxville, 3.
Atlanta, 11; Birmingham, 10.

PACIFIC COAST LEAGUE.
San Francisco, 2; Hollywood, 1.
San Diego, 10; Seattle, 2.
Oakland, 5; Los Angeles, 0.
Sacramento at Portland, postponed.

EASTERN LEAGUE.
Springfield, 6-2; Elmira, 3-13.
Scranton, 2-5; Albany, 0-6.
Wilkes-Barre, 2-8; Utica, 0-1.
Binghamton, 8; Hartford, 6.

THE GUMPS—BETTER LATE THAN NEVER!

SMILIN' JACK—JACK-POT MARY

Lincoln Fields Charts

[Copyright: 1943: Triangle Publications, Inc. (Daily Racing Form).] JUNE 18, 1943.

FIRST RACE—Six and a half furlongs, chute. Purse $1,000. Net value to winner, $700; second, $200; third, $75; fourth, $25. Track fast.

Horse and jockey—Reaping Gem, Pat Morvich, Melody, Blondie, Bolo Brooks, Nostradamus, Bonnie Bold, Helen Ames, Town Victory, Laughing Fair, Sky Susan, Short Straw. [remainder of chart illegible]

SECOND RACE—Five furlongs. Purse $1,000. Net value to winner, $700; second, $200; third, $75; fourth, $25. [Dawn, Young B., Little Steve, Appy Wa., Arnel, June T., Doodle Bug, Flag Ring, Breakdown, Gremlin, Miss Escoba, Cold Shoulder; chart illegible]

THIRD RACE—Six and a half furlongs, chute. Purse $1,000. Net value to winner, $700; second, $200; third, $75; fourth, $25. [Gay Youth, Harkim, Wicked, Good Gosh, Reztips, Jackorack, Spring Drift, Crumpet, Prince Beltiro; chart illegible]

FOURTH RACE—Six furlongs. Purse $1,200. Net value to winner, $850. [Hasty Kiss, Alned, Doll Baby, Basileus, Marcella, Owasse, Chicago D., Gallant P.; chart illegible]

FIFTH RACE—Five furlongs. Two year olds. Allowances. [chart illegible]

SIXTH RACE—Six furlongs. Three year olds and up. Preston Foster handicap. [Occupation, Best Seller, Vinum, Shut Eye; chart illegible]

SEVENTH RACE—Mile and seventy yards. Four year olds and up. Claiming. [chart illegible]

EIGHTH RACE—Mile and one-sixteenth. Three year olds. Claiming. [chart illegible]

Lincoln Fields Handicaps

[AT HAWTHORNE.] [Track fast.]

FIRST RACE—Purse $1,000, claiming, 4 year olds and up, 6 1-2 furlongs. Horse. Wt. P.P. Jockey. Odds. Nani Leona, Kentown, Trim Stepper, Meadow ..., Mismark, Great Bea..., Arched, Less Time, Gay Thorn, Auld Lang..., Due Sport, Bezique, Dan's Choice, Miss Nutr..., Top Note, String Ba..., David B., Ida Streng... [figures illegible]

SECOND RACE—Purse $1,000, claiming, 2 year olds, 5 furlongs: Busy Line, Weapon's ..., Reklaw, Bolo Fancy, Miss U. S..., Campion, Maggie Ja..., Santonian, Halsey, Transfran, Margaret ..., Sir Lo..., The Answer, Painter, Dark Cloud, Valdina K..., Isaqueen. [figures illegible]

THIRD RACE—Purse $1,200, claiming, 3 year olds and up: Afghanistan, Ras Taffari, Constant A..., Lovely Dav..., Millo, Chifla. [figures illegible]

FOURTH RACE—Purse $1,000, 2 year old maidens, 5 furlongs: O'Risky, Zacapet, Valdina Cl..., Sirius. [figures illegible]

[Remaining handicaps (Fifth–Eighth Races: Bolo's Choice, Alerian, Aletern, Best Seller, Shot Put, Take Wing, etc.) illegible.]

DETROIT ENTRIES.

FIRST RACE—Purse $1,000, claiming, 3 year olds and up: Hi Carl, Arjac, Spiteful, O. K. Sugar, Muskrat.
SECOND RACE—3 year olds: Tower Maid, Marmac, *Bit o' Br..., Mother's G..., Ackwell, High One.
THIRD RACE—3 year olds: Isolde, Appointee, Lucia's Su..., El Toreador.
FOURTH RACE—3 year olds: Anytime, Fairly Fly, Countmein, Cossack P...
FIFTH RACE—3 year olds: Samborombon, †Best Reward, ‡Defense, Dogpatch, Col. Teddy. †Entry.
SIXTH RACE—handicap: Good Going, Valdina Se..., Diamond D..., Valdina Ide..., Gramp's Image, Fulmar. †Entry.
SEVENTH RACE—handicap: No Wrinkles, O. K. Joe, Dove Pie.
EIGHTH RACE—3 year olds: Call to Colors, Franco Saxon, Agricole, Detroit Bull.
*Apprentice allowance claimed.

AQUEDUCT ENTRIES. [illegible]

SUFFOLK DOWNS ENTRIES. [illegible]

Daily Doubles

LINCOLN FIELDS.
Reaping Gem and Bolo Brooks ... $13.60
AQUEDUCT.
Sweeping Time and Hubbub ... $44.60
SUFFOLK DOWNS.
Tintitter and Fed Under ... $347.90
DETROIT.
One Link and Aridisical ... $172.40

SAILOR NINES MEET.

The Great Lakes Naval Training station baseball team will travel to the Glenview air station tonight to oppose the Glenview nine.

4 Entered for Lincoln Fields Feature Today

Handicap Field

FOUR horses were named in overnight entries for the $5,000 Lincoln handicap, a race of a mile and a quarter which will head Lincoln Fields' final program today at Hawthorne. The field, in order of post position, follows:

Horse.	Wt.	Jockey.	Odds.
Shot Put	106	G. Burns	6-1
Take Wing	101	F. A. Smith	15-1
Aletern	122	L. Whiting	3-5
Best Seller	115	No boy	3-1

BY HOWARD BARRY.

Aletern, A. C. Ernst's long winded stretch runner, will seek to clinch the championship of the Lincoln Fields meeting today when he goes to the post against only three rivals in the $5,000 Lincoln handicap. This stake will head the last program of the 30 day session which has been conducted at Hawthorne.

Aletern's brilliant performances in winning the Francis S. Peabody Memorial handicap and the La Salle handicap earlier in the meeting, have just about scared all his rivals out of today's stake. The distance of a mile and a quarter makes the Lincoln longer than either of the previous tests and that's all to Aletern's advantage for he gets in his best work between the last turn and the finish line.

The horses which are scheduled to run against Aletern today are Best Seller, Shot Put, and Take Wing.

Occupation Wins Again.

John Marsch's Occupation, juvenile champion of 1942, made his first start of the season yesterday a winning one. Going to the post at a little better than 1 to 5 against three rivals, he came home half a length in advance of Best Seller. These two were 10 lengths ahead of the third horse, Vinum, while Shut Eye completed the field. Occupation's price was $2.60, no place nor show tickets being sold.

Broadcloth in Front.

Broadcloth, one of Marsch's two brilliant juveniles, scored again yesterday, beating Mrs. Al Sabath's Civil Liberty by two lengths in a five furlong dash. This was the second victory in three starts for the son of Good Goods.

The Lincoln Fields meeting which closes today will be one of the best in the history of the track. The mutuel handle including Thursday's program totaled $12,931,759 for 28 days. Last season's 30 day handle was $9,168,399.

On Monday, Chicago racing will shift to Washington Park where the Arlington Park Jockey club will begin its 36 day meeting. Racing will continue at that plant thruout the summer for the Washington Park session, coördinated with that of Arlington, will run until Labor day.

ANNUAL SHOOT SET FOR TODAY BY CROW CLUB

Despite transportation and ammunition difficulties, the Lake County Crow club will hold its annual shoot today. Sportsmen are invited to take part. J. Milton Coulter, secretary of the club, said yesterday that hunters who cannot go afield this morning may join one of the hunting parties at noon today by going to the home of Louis F. Leverone on the south side of Half Day road [east bank of the Des Plaines river].

Today's Selections

SUFFOLK DOWNS, BOSTON, MASS.
[Fast.]
1—WIRE ME, Troon, Ovando.
2—Guy Fawkes, Speed To Spare, Tin Pan Alley.
3—Sir Drake, Valdina Craft, Victory Blue.
4—Firebroom, Rush Act, Hornblende.
5—Bulldinger, Capt. Caution, Hi Comb.
6—Cattachiptico, Smart Lookin, In Vogue.
7—Impregnable, Blockader, Mr. Secretary.
8—Happy Khayyam, Pharatheen, Shadows Pass.

DETROIT, MICH.
[Fast.]
1—Arjac, O. K. Sugar, Spiteful.
2—Tower Maid, High One, Joss Stick.
3—Jay D. Kan, Appointee, Isolde.
4—Chief Bud, Anytime, Fairly Fly.
5—Best Reward-Dispose entry, Col. Teddy, Dogpatch.
6—Black Badge, Air Patrol, Gramps Image.
7—NO WRINKLES, Dove Pie, Little Wizard.
8—Detroit Bull, Franco Saxon, Who Cares.

AQUEDUCT, NEW YORK.
[Fast.]
1—Anibras, Tracelette, Minefinder.
2—Tit for Tat, Stepwisely, Photogenic.
3—Ossabaw, Ad Lib, Cupid.
4—RAVENALA, Grant Rice, Lucky Draw.
5—Doublrab, Apache, Pictor.
6—Pops Pick, Tip Toe, Princequillo.
7—Don Bingo, Trierarch, Bolingbroke.
8—Transformer, Bygone Star, Spoon Bread.

DETROIT RESULTS.

FIRST RACE—Purse $1,000, claiming, 4 year olds and up, 1 1-16 miles.
One Link, 116; Mojena.. 42.80 12.60 5.80
Yarn Spinner, 116; Keiper 3.20 2.40
*Royal Shawl, 111; Bren. 3.00
Time, 1:47. Okoolo Maluna, *Dora K., Field Lark, *Tacheone, *Fay D., Flying Reigh, Get Good, Little Ebony, Show Up ran. *Field.

SECOND RACE—Purse $1,000, claiming, 4 year olds and up, 6 furlongs:
Aridisical, 116; Layton.. 10.00 4.60 3.00
Alfadildo, 116; Roberts.. 4.00 2.80
Jack K., 116; Scurlock... 2.80
Time, 1:13. Out Front, Foulard, America Fore, *Servant Kan *Star Lerner, Shaker-Man, *Falling Leaves, *Bolute, Joann ran. *Field.

THIRD RACE— [illegible]

SUFFOLK DOWNS RESULTS. [illegible]

Indians Beat Sox, 5-3, in 14th Inning

[Continued from first sports page.]

by Hockett had provided the Indians with a one run lead in the third Moses beat out a bunt to open the Sox half. He was gone in an attempted steal, and so was Culler on a fly ball before the Sox got down to business. Curtright walked and Kolloway doubled, the ball bouncing into the seats and automatically forcing Curtright to stop at third. Tucker's speed got him to first ahead of Mack's throw on a grounder, Curtright scoring and Kolloway doing the same when Rocco dropped the ball. Then Tucker politely stole second and rode home on a single by Appling.

The Score Is Tied.

The Sox's Smitty was in such difficulties in the fourth that seven Indians batted, but he lost only half of his two run lead. Pat Seerey, imported from Wilkes-Barre, beat out a bunt and went to third on Keltner's double. The bases were loaded with an intentional pass to Rosar. Kuhel speared Rocco's hopper for a play at first, Seerey scampering home. Mack also was passed as a strategical maneuver and the Indians sent up Russ Peters to swing for Al Smith. The pinch man fanned.

Hockett drew a pass and stole second before an out was registered in the eighth inning. Kuhel took Boudreau's liner and Smitty threw out Seerey, but immediately walked Cullenbine. Keltner then singled and Hockett drifted home with the tying run.

Sox Face Indians Twice Today

Because of the rest they enjoyed by courtesy of the weatherman earlier in the season, the Sox and Indians will assemble at 1:30 o'clock this afternoon for a double header. Jim Dykes will treat his guests to a mixture of right handing by Johnny Humphries and left handing by Thornton Lee. The Indians will counter with Chubby Dean and Ray Poat.

Roger Peckinpaugh, vice president of the Indians arrived in town last night for a talk with Hal Trosky, former Indian first baseman, who is contemplating a comeback. Trosky, who came on a couple of days ago from his Norway, Ia., farm, believes he has recovered from the migraine headaches that caused his retirement in 1941.

Luke Appling waited until the last minute last night before deciding whether he could play. He turned up with a case, as temporarily diagnosed, of "pink eye." Luke took a good look at the electric lights and announced he was able to work.

PROBABLE MAJOR LEAGUE PITCHERS IN GAMES TODAY

New York, June 18 (AP).—Probable pitchers in the major leagues tomorrow with won and lost records:

NATIONAL LEAGUE.

New York at Boston—Hubbel [2-0] vs. Barrett [3-5]. Philadelphia at Brooklyn—Fuchs [2-6] vs. Fitzsimmons [2-1]. Cincinnati at Pittsburgh—Walters [3-5] vs. Klinger [4-1]. Chicago at St. Louis—Lee [2-2] vs. Cooper [8-3].

AMERICAN LEAGUE.

Boston at New York—Judd [6-2] vs. Chandler [7-1]. Washington at Philadelphia—Leonard [4-5] vs. Christopher [4-3]. St. Louis at Detroit—Sundra [4-3] vs. Bridges [4-2]. Cleveland at Chicago [2]—Dean [3-3] and Poat [0-3] vs. Lee [2-2] and Humphries [4-5].

AQUEDUCT RESULTS.

FIRST RACE—Purse $1,500, claiming, maidens, 2 year olds, 5½ furlongs:
Sweep'g Time, 110; Br'ks. 5.80 2.90 2.70
Free Dutch, 114; Atkin'n. 2.80 2.00
Sonnet Key, 105; Givens. 9.50
Time, 1:07 4-5. Hutch, Knight's Armour, Ariel Flight, Cairnduff, Ankylos, Pine Knot, Mad Anthony, Executive ran.

SECOND RACE—Purse $1,500, claiming, 4 year olds and up, 7 furlongs:
Hubbub, 119; Longden.11.00 5.30 4.20
Boiled Shirt, 121; Atk'n. 4.30 3.50
*Powerhouse, 116; Shel'r. 5.50
Time, 1:26. Marogay, *Flying Torpedo, Enoch Borland, Bold Stroke, Single, Gino Rex, Son Islam, *Westnesia, Nightland, Irish Echo, Elimar ran. *Field.

THIRD RACE—Purse $1,500, claiming, Hurdle race, 4 year olds and up, 1½ miles over hurdles.
Navarin, 146; Harri'n.. 4.90 3.90 3.30
Never Surpr'd, 139; Riles. 10.40 5.60
Balk, 139; Leonard..... 4.20
Time, 2:47 1-5. Walloper, Norge II, Mateson, Fieldfare, Forest Ranger, Gun Bearer, Fleet Admiral ran.

FOURTH RACE—Purse $1,700, allowances, 2 year olds, 5½ furlongs:
Dance Team, 116; Atki'n. 6.30 4.00 2.80
Spook Ship, 116; Mehr's. 8.80 4.60
*Free Lance, 111; Long'n. 3.50
Time, 1:07 3-5. Restriction, Height O'Land, Paravane, Great Ripple, Bobrich, *King of Castle, War Dressing ran. *Entry.

FIFTH RACE—Purse $2,500, allowances, 3 years olds, 1 1-16 miles:
The Watch, 116; Brooks.10.80 5.70 2.80
Blenhour, 112; Atkinson. 13.90 3.50
Best Risk, 116; Robertson 2.30
Time, 1:47 1-5. Fair Weather, Miss Skylark ran.

SIXTH RACE—Purse $2,000, allowances, 4 year olds and up, 6 furlongs:
Lgt. Lady, 108; Mehrtens.27.80 11.40 7.30
Mettlesome, 115; Atkinson 5.00 4.00
First Fiddle, 113; McCr'ry 6.20
Time, 1:11 4-5. Salto, Colchis, Equinox, Minneluso, Pompion, Eire ran.

SEVENTH RACE—Purse $2,500, allowances, 3 year olds and up, 1 1-16 miles:
Modest Lad, 117; Thom'n. 3.20 2.50 2.50
Penobscot Bay, 117; Ri'zi. 4.00 3.50
Blenheim Lad, 113; Gil't. 3.80
Time, 1:47 3-5. Deseronto, Accord ran.

EIGHTH RACE—Purse $1,700, claiming, 3 year olds, 1⅛ miles:
This Freedom, 115; Atk'n. 7.20 3.00 2.20
Valdina Dust, 111; Giv's. 3.00 2.20
Radio Morale, 106; Rienzi 2.30
Time, 1:53. Dr. Johnson, War Master ran.

For Cubs-Sox Scores
Phone
SUPerior 0260
CHICAGO TRIBUNE
SPORTS BULLETIN SERVICE

HUGHSON BEATS YANKEES, 3 TO 1, FOR 7TH VICTORY

Gordon Makes 2 Errors, Strikes Out 3 Times.

New York, June 18 (AP).—Tex Hughson allowed only four hits, struck out nine, and batted in a run today as he led the Boston Red Sox to a 3 to 1 victory over the Yankees.

Joe Gordon committed two errors, both of which had something to do with the Red Sox run making, and he fanned three straight times, boosting his total for the year to 38.

The victory was Hughson's seventh of the season against three setbacks and gave him a string of seven successes over the Yankees. Johnny Lindell's 420 foot triple and a fly produced the Yanks' run in the second. Score:

Boston.	Ab	H	P	A	New York.	Ab	H	P	A
Miles,cf	5	0	2	0	Stirnweiss,ss	4	0	1	1
Fox,rf	4	1	1	0	Metheny,rf	4	0	1	0
Barna,lf	5	1	0	0	Keller,lf	3	1	3	0
Tabor,3b	5	0	2	0	Lindell,cf	4	1	2	0
Lupien,1b	3	1	8	1	Sears,c	4	1	5	1
Doerr,2b	3	0	3	4	Etten,1b	3	1	9	2
Lake,ss	3	1	0	3	Gordon,2b	3	0	2	3
Conroy,c	3	1	10	0	Johnson,3b	3	0	2	4
Hughson,p	3	1	1	2	Borowy,p	2	0	1	1
					Turner,p	0	0	1	0
	33	6	27	11		*31	4	27	10

*Byrne batted for Borowy in eighth.

Boston ....000 200 001—3
New York.....................010 000 000—1

Runs—Boston: Miles, Lupien, Doerr. New York: Lindell. Runs batted in—Etten, Lake, Hughson, Barna. Errors—Borowy, Gordon [2], Fox. Two base hit—Barna. Three base hit—Lindell. Sacrifices—Hughson, Lake. Left on bases—New York, 4; Boston, 10. Bases on balls—Borowy, 5; Hughson, 1. Struck out—Borowy, 3; Hughson, 9. Hits—Borowy, 4 in 8 innings; Turner, 2 in 1. Losing pitcher—Borowy. Umpires—Weafer, Grieve, and Stewart.

BROWNS, 7; TIGERS, 4.

Detroit, Mich., June 18 (AP).—The St. Louis Browns hammered three pitchers for 14 hits good for 23 bases in a twilight game today to defeat the Detroit Tigers, 7 to 4. Led by Vern Stephens, who hit two homers and a double and drove in three runs, the Browns pounded Hal White, Roy Henshaw, and Frank Overmire to gain their seventh victory in 10 games. Score:

St. Louis.	Ab	H	P	A	Detroit.	Ab	H	P	A
Gut'ldge,2b	4	3	1	0	Hoover,ss	4	1	2	4
Byrnes,lf	5	2	4	0	Cramer,cf	4	2	5	1
Laabs,cf	5	1	6	0	Wakefield,lf	4	1	5	0
Stephens,ss	4	3	3	4	Higgins,3b	5	3	2	0
Chartak,rf	5	2	0	0	Harris,rf	4	3	1	1
Clift,3b	5	1	0	0	York,1b	5	0	0	1
Chr'tm'n,1b	5	1	7	1	Bl'dw'rth,2b	4	2	4	0
Ferrell,c	4	1	6	0	*Metro	0	0	0	0
Niggeling,p	3	0	0	2	Richards,c	2	0	8	1
Caster,p	0	0	0	0	White,p	1	0	0	0
					Henshaw,p	1	0	0	0
					Overmire,p	0	0	0	0
					†Unser	0	0	0	0
	40	14	27	7		‡36	11	27	8

*Ran for Bloodworth in ninth. †Batted for Richards in ninth. ‡Radcliff batted for Henshaw in sixth and McHale batted for Overmire in ninth.

St. Louis ....013 000 210—7
Detroit ....010 000 003—4

Runs—St. Louis: Gutteridge [2], Laabs, Stephens [2], Chartak, Clift; Detroit: Cramer, Higgins, Metro, Unser. Runs batted in—Ferrell, Byrnes, Stephens [3], Chartak, Laabs, York, Wakefield, Higgins [2]. Errors—Hoover [2]. Two base hits—Cramer, Stephens, Bloodworth. Three base hit—Byrnes. Home runs—Stephens [2], Chartak. Double plays—Stephens to Christman; Richards to Higgins; Harris to York to Bloodworth. Left on bases—St. Louis, 9; Detroit, 11. Bases on balls—Niggeling, 4; White, 1; Henshaw, 1; Overmire, 1. Struck out—Niggeling, 3; Caster, 1; White, 4; Henshaw, 2. Hits—Niggeling, 11 in 8 2-3 innings; Caster, 0 in 1-3; White, 5 in 2 1-3; Henshaw, 3 in 3 2-3; Overmire, 6 in 3. Hit by pitcher—Niggeling [Unser, Cramer]. Winning pitcher—Niggeling. Losing pitcher—White. Umpires—Hubbard and Rommel.

SENATORS, 4; ATHLETICS, 2.

Philadelphia, Pa., June 18 (AP).—Milo Candini won his sixth game for the Washington Senators tonight against no defeats, but had to go 11 innings before gaining a 4 to 2 victory over the third place Athletics in a night game before 16,427 in Shibe park.

Washington.	Ab	H	P	A	Philadelphia.	Ab	H	P	A
Case,rf	5	0	2	0	White,cf	5	1	3	0
Spence,cf	5	0	7	0	Mayo,3b	4	1	1	2
Vernon,1b	5	2	10	1	Tyack,rf	5	1	2	0
Johnson,lf	4	2	2	0	Estalella,lf	4	1	3	0
Early,c	5	3	5	1	Siebert,1b	3	0	12	2
Priddy,2b	5	0	1	4	Suder,2b	4	1	3	3
Clary,3b	5	2	1	0	Hall,ss	5	0	3	5
Sullivan,ss	5	1	3	4	Wagner,c	3	1	4	0
Candini,p	4	0	2	2	*Welaj	0	0	0	0
					Swift,c	0	0	1	1
					Harris,p	2	0	1	2
					Fagan,p	0	0	0	0
	43	10	33	12		†36	6	33	14

*Ran for Wagner in ninth.
†Valo batted for Harris in ninth.

Washington ....000 200 000 02—4
Philadelphia ....000 100 010 00—2

Runs—Washington: Vernon, Johnson [2], Early; Philadelphia: Mayo, Estalella. Runs batted in—Estalella, Clary, Sullivan, Johnson, Early. Errors—Hall [2], Clary. Two base hits—Early, Suder. Home run—Estalella. Stolen bases—Vernon [2], Johnson. Sacrifice—Harris. Double plays—Priddy to Sullivan to Vernon; Siebert to Hall to Siebert; Swift to Suder. Left on bases—Philadelphia, 8; Washington, 7. Base on balls—Candini, 6; Harris, 1. Struck out—Harris, 2; Fagan, 1; Candini, 5. Hits—Harris, 7 in 9 innings; Fagan, 3 in 2. Balk—Fagan. Losing pitcher—Fagan. Umpires—Summers and Pipgras.

LINCOLN FIELDS
Now Running at
HAWTHORNE RACE TRACK
8 Races—First Race, 2:45 P. M.
GENERAL ADMISSION, $1.00
CLUB HOUSE, $2.00
Tax Included
— TODAY —
LINCOLN HANDICAP
3 YEAR OLDS AND UPWARDS
One and Quarter Miles
$5,000 ADDED
Take Elevated (Douglas Park) or Street Cars to 52nd Ave.
Reservations for boxes and reserved seats. Call Cicero 7123

SMITTY—GONE BUT NOT FORGOTTEN

VIRGINIA INGRAM CARDS 79 TO WIN C.W.D.G.A. EVENT

Mrs. Miller, Mrs. Steele 2d at La Grange.

Virginia Ingram of Sunset Ridge, who will defend her Illinois women's golf title at Olympia Fields next week, yesterday won the inaugural handicap event of the Chicago Women's District Golf association at the La Grange Country club.

Miss Ingram, whose gross score of 81 was reduced to 79 net by a two stroke handicap, outstroked a field of 75 starters in both gro[ss] and net scores. Her closest rivals were Mrs. J. M. Miller of the home club with 93—12—81 and Mrs. H. P. Steele of Skokie, who had 93—11—82.

Pars Second Nine.

Like most of the other contestants, Miss Ingram spent some of her time on the first nine exploring the rough and the bunkers. Her 44 was five above par. However, she leveled off on the second nine, taking an even par 37, with the aid of a birdie four on the 18th, her only improvement on par during the day.

The field was divided into four flights, one low gross prize and two net prizes being awarded in each. Miss Ingram won the first flight gross, while Mrs. Miller and Mrs. Steele received the net awards. Other winners, classified by flights, follow:

FIRST FLIGHT—Virginia Ingram, Sunset Ridge, 81—2—79; Mrs. J. M. Miller, La Grange, 93—12—81; Mrs. J. M. Steele, Skokie, 93—11—82; Mrs. Arthur Hibbard, Calumet, 93—13—85; Marian Schuster, La Grange, 100—14—86; Mrs. O. C. Bell, La Grange, 100—13—87; Mrs. Orville Schell, River Forest, 100—13—87; Mrs. Peter Muskat, River Forest, 104—12—92; Mrs. Gilbert Roll, Calumet, 106—12—94; Mrs. Berry Connor, Edgewood Valley, 107—11—96; Mrs. J. E. Pridmore, Edgewood Valley, 116—13—103.

SECOND FLIGHT—Mrs. C. H. Lee, Ridge, 103—15—88; Mrs. N. D. McCue, Ridge, 105—17—88; Mrs. R. H. Bigelow, South Shore, 105—16—89; Mrs. Peter Tremont, Elmhurst, 107—18—89; Mrs. Landon L. Phelps, Beverly, 107—16—91; Mrs. Charles R. Wunder, Ridge, 108—17—91; Mrs. A. T. Mettger, Elmhurst, 107—14—93; Mrs. Thomas Dwyer, Ridge, 110—17—93; Mrs. Bruce Shaffer, River Forest, 111—17—94; Mrs. Alvin E. Eves, Calumet, 114—17—97; Mrs. Glenn Ingram, Oak Park, 115—18—97; Mrs. G. R. Ray, Edgewood Valley, 117—18—99; Mrs. G. H. Welch, Skokie, 120—17—103; Mrs. Alfred Frey, Calumet, 121—18—103; Mrs. Corline Turner, Sunset Ridge, 122—18—104; Mrs. C. D. Smith, La Grange, 128—18—110.

THIRD FLIGHT—Mrs. E. M. Holt, La Grange, 106—20—86; Mrs. Frank Yarline, Sunset Ridge, 108—22—86; Mrs. Fred Wagner, Westward Ho, 107—19—88; Mrs. A. A. Berklund, Oak Park, 109—19—90; Mrs. Peter De Mets, Midlothian, 114—23—91; Mrs. W. H. McKee, Sunset Ridge, 115—22—93; Mrs. Lewis Muskat, River Forest, 114—20—94; Mrs. J. D. Culp, Ridge, 118—22—96; Mrs. T. H. Tredwell, Ridge, 118—22—96; Mrs. J. E. Williams, La Grange, 119—22—97; Mrs. H. H. Sommers, Elmhurst, 117—19—98; Mrs. E. C. McCarthy, Ridge, 117—19—98.

FOURTH FLIGHT—Mrs. S. Bradshaw, Midlothian, 117—27—90; Mrs. G. C. Bailey, Ridge, 118—27—91; Mrs. Earl Thuresson, La Grange, 121—29—92; Mrs. R. E. Brown, Ridge, 120—27—93; Mrs. W. J. Swoboda, Elmhurst, 122—28—94; Mrs. Thor Thorson, Elmhurst, 122—28—94; Mrs. C. H. Lane, Ridge, 119—24—95; Mrs. R. Schuster, La Grange, 121—25—96; Mrs. H. J. Ainsworth, Calumet, 125—25—100; Mrs. S. J. Albany, Midlothian, 136—28—108; Mrs. E. C. Price, Westward Ho, 143—34—109; Mrs. R. C. Darley, Westward Ho, 142—30—112.

MARINES ORDER 7 MORE BADGERS TO ANN ARBOR

Madison, Wis., June 18 [Special].—The University of Wisconsin today lost seven more football players when Jack Wink, sophomore quarter back of last fall; Fred Negus, center; Farnham Johnson and Robert Hanzlik, ends; Ralph Davis, guard, Earl Maves, slated to be Pat Harder's successor at full back, and Walter Dreyer, freshman half back, were ordered to report to the University of Michigan for marine reserve training.

AWAIT PRO KICK-OFF

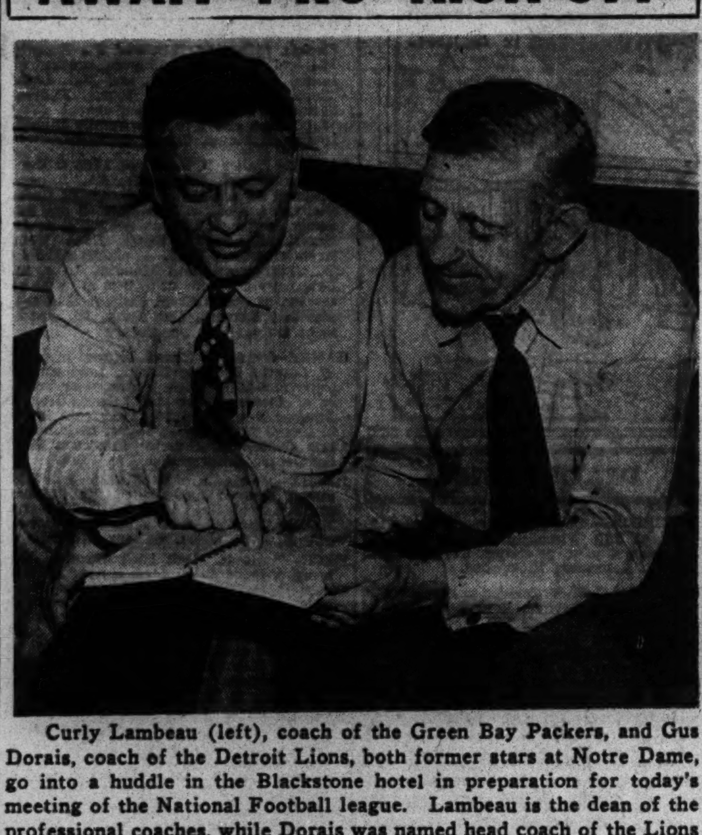

Curly Lambeau (left), coach of the Green Bay Packers, and Gus Dorais, coach of the Detroit Lions, both former stars at Notre Dame, go into a huddle in the Blackstone hotel in preparation for today's meeting of the National Football league. Lambeau is the dean of the professional coaches, while Dorais was named head coach of the Lions after he completed his 1942 season with the University of Detroit last season. [TRIBUNE Photo.]

48 Yachts Sail in 37 Mile Race Today

A fleet of 48 sailing yachts will race today over a 37 statute mile course from the Columbia Yacht club's starting line off Chicago harbor to Michigan City, Ind. Largest entry is the 60 foot cruising cutter White Cloud, owned by George Sollitt and Phil Hill, treasurer of the Chicago Yacht club, and the smallest are the four 28 foot Tumlaren class racing sloops.

This will be the first local race for the White Cloud, which won the Mackinac cup last July when it was owned by Charles Sorenson, vice president of the Ford Motor company.

Today's fleet of 48 starters compares with 70 last year, and 115 in the 50th anniversary race of 1941, when none finished before the time limit because of a calm.

Three former winners of the Ariel trophy, Universal [racing] division time prize award given by Malcolm D. Vail, will be in the running. They are A. D. Swift's Calypso, 1942 winner, Yankee, Ed Schnabel's 1939 and 1941 winner, and Gossoon II., which won the trophy in 1935 when it was owned by Commodore Vail, all of which are R boats. The Gossoon has been chartered this season by Harry Nye Jr.

7 MARQUETTE ATHLETES SENT TO NOTRE DAME

Wilwaukee, Wis., June 18 [Special].—Seven Marquette University athletes, including stars from both the football and basketball teams, today were in receipts of orders to report to the University of Notre Dame, July 1 for active duty in navy and marine corps college training program. They include: Ray Kuffel, star football end for two years and high scoring center in basketball; Jack Hildebrant, football end and letter man; Al Skat and Bob Pierce, basketball forwards and letter man, and Jack Farrell, Bob Curley, and Harry Dobraska, reserve football linemen.

HEWITT LOSING WEIGHT.

There may be some truth to the report that Bill Hewitt, a crack professional football end, is going to return to the playing field next fall. Bill has taken off nearly 20 pounds in recent months.

7 COURSE DINNER $2.50 with Whole BABY LOBSTER
Victory Revue—George Geary with JIMMY RAY—LESLIE & ROLLINS Charlotte Van Dae—Gloria Gale & Others 16 Dancing Beauties—Dan Lang's Orchestra
COLOSIMO'S
2126 South Wabash

NANCY CORBETT AND GREENBERG WIN IN TENNIS

Detroit, Mich., June 18 (AP).—Five showdown singles matches and surprise intervention by the United States Lawn Tennis association today stripped the 33d national clay courts of all except seeded players—Pauline Betz of Los Angeles and Nancy Corbett of Chicago in the women's division and four men.

Top ranking Miss Betz, who won the title in 1941 when it was last contested, breezed thru a 6-1, 6-0 decision today over Pearl Peterson of Detroit. Tomorrow Miss Betz meets her Rollins college, Florida, friend, second seeded Miss Corbett, for the title.

Top seeded Billy Talbert of Cincinnati, defending champion Seymour Greenberg, and third seeded Jimmy Evert of Chicago gained quarter-final victories to continue their title fights tomorrow. Meantime, Earl Cochell of Los Angeles got in without playing thru the disqualification of 18 year old Charles Hubbard of Long Beach, Cal.

One Last Tennis Trip.

On instructions from Charles S. Garland of Baltimore, chairman of the U. S. L. T. A. amateur rule committee, Hubbard was barred on the grounds that he still was under suspension for playing illegally in a tournament in April, 1942, at Santa Monica, Cal.

"It's tough to have them tell me now," said young Hubbard. "I earned $200 in a war plant to make this one last tennis trip before going into the army. I didn't go too badly, either, reaching the quarter-finals in singles and semi-finals in doubles. I understood my suspension was for a year and had expired."

Talbert and Greenberg won in straight sets, but 19 year old Evert, Notre Dame ace, had to go five tough sets with Frank Beeman, Michigan State college star from Detroit, before winning, 5-7, 8-6, 6-1, 3-6, 6-3. Tomorrow Evert meets Greenberg, who beat Leonard Karpeles of Detroit, 6-1, 6-1, 6-0.

Talbert Defeats Faught.

Talbert had no trouble disposing of Bob Faught, Notre Dame captain from Cleveland, 6-2, 6-3, 6-2. His next foe is Cochell.

Talbert, who holds a share of both the National Grass and Clay Courts doubles, combined with Greenberg to defeat Hobart Wrobbel and Hubert Manire of Detroit, 6-4, 6-4, 6-4, to reach the semi-finals in men's doubles. Miss Betz and Miss Corbett hold a similar station in feminine competition and likewise are topheavy favorites to take the title.

STEINMETZ AND HARRISON MEET IN FINAL TODAY

Possehl, Stancik to Hurl for City Prep Nines.

Refreshed by nearly a week's rest after scoring semi-final victories, Harrison Tech and Steinmetz will meet this afternoon in Wrigley field for the championship of the City High school baseball league. The game will start at 2 o'clock. The admission will be 55 cents.

The Hornets from Harrison are the defending champions and the Flashes from Steinmetz are anxious to regain the championship they held in 1941.

Coach Jimmy Smilgoff has nominated Bob Stancik, lanky right hander to pitch for Harrison. Stancik, formerly an outfielder, was converted into a pitcher early this spring and has rewarded his coach with eight straight victories. His last pitching assignment was against Bowen in the semi-final round and he held the south siders to five hits in scoring a 2 to 0 shutout.

Possehl Former Infielder.

Tall, lean Lou Possehl, whose 165 pounds is spread over his 6 foot 1 inch frame, is the choice of Coach Eddie Ruzicka to start for Steinmetz. In his sophomore year, Possehl reported as a pitcher and was used only sparingly. He wanted to play regularly, so in his junior year, he became the team's regular second baseman.

Near the end of the 1942 season Ruzicka convinced Possehl he was needed on the mound and he pitched three victories without suffering a defeat. During the current campaign Possehl pitched Steinmetz to the west section title, suffering only one defeat while winning eight. He then hurled his team to victories over Taft and Lane, north section schools, in the playoffs.

If Lou is successful today he will duplicate a feat which his brother Bob achieved in 1941.

Ruzicka Opposes Alma Mater.

Ruzicka will be directing his charges against his alma mater. He pitched Harrison to its first baseball championship in 1916 and then in 1934 he coached the Hornets to another title. During his tenure at Steinmetz he has had two titles in seven years and has been represented in the annual playoffs six times.

Smilgoff started his baseball career under Percy S. Moore at Lane Tech. Smilgoff has been coaching at Harrison for five years, during which time he has had four sectional champions and one City league title.

Harrison.	Steinmetz.
Unijewski, cf.	Perchak, 1b.
Koldy, lf.	Humbrock, ss.
Wisniewicz, ss.	Hjerstedt, cf.
Stancik, p.	Possehl, p.
A. Granzig, 3b.	Demas, lf.
Kupina, rf.	Markos, 3b.
Graver, 1b.	Dvorak, rf.
W. Granzig, 2b.	Sator, 2b.
Gorkas, c.	Gord, c.

Umpires—Ed Baldwin and Jerry Salerno.

HAEGG-RICE DUEL TOPS TWO DAY A. A. U. PROGRAM

New York, June 18 (AP).—Track's greatest show in many a year will be presented at Triborough stadium on Randall's Island tomorrow and Sunday when the pick of the nation's athletes, plus Sweden's great Gunder Haegg, come together in the national A. A. U. junior and senior meets.

The 21 junior events and three of the senior numbers—1,500, and 10,000 meter runs and 3,000 meter walk—will be decided tomorrow. The remaining 18 senior championships will go on the block Sunday with Haegg, world record holder at seven distances from 1,500 to 5,000 meters, making his American debut against Greg Rice the United States' premier distance runner and unbeaten in his last 65 starts.

Tomorrow's program will feature Gil Dodds, Boston divinity student, in defense of his 1,500 meter crown against Dartmouth's Don Burnham, intercollegiate A. A. A. A. and national collegiate champion; Bill Hulse, Metropolitan A. A. U. titleholder, and Pvt. Bill Leonard of Camp Upton.

PLAN FATHER'S DAY PLAY FOR W-G-N TONIGHT

Col. McCormick Will Made Talk.

The helpful effect of music on the sick is the theme of a presentation titled "Father's Day in Never, Never Land" to be presented on the Chicago Theater of the Air from 8 to 9 o'clock tonight. The program will be broadcast over W-G-N, W59C, and the Mutual Broadcasting system.

Col. Robert R. McCormick, editor and publisher of THE CHICAGO TRIBUNE, will speak. Marion Claire and Thomas L. Thomas will be the singing stars.

The W-G-N Symphony orchestra and chorus, directed by Henry Weber, will be heard. Ruth Slater, mezzo soprano, will be in the supporting cast. The dramatic cast includes Miss Claire, Mary Frances Desmond, Marvin Mueller, Bob Jellison, Beryl Vaughan, and Hope Summers.

SCOTT RADIO FIRM GETS 'E' AWARD TODAY

BY LARRY WOLTERS.

For their production of low radiation radio receivers, which bring men of the navy and merchant marine news and entertainment at sea without disclosing their positions to U-boats, the personnel of the E. H. Scott Radio Laboratories will receive the Army-Navy E award at the plant, 4450 Ravenswood avenue, this afternoon. The company also has been building radar units. Few of the employés knew they were helping to produce this new weapon. Maj. John F. Gardiner will make the award, which will be received by E. H. Scott, president of the company, World war veteran and founder of the ANZAC hospitality center.

Jack Benny sat on a bench in Lincoln park for a couple of hours yesterday afternoon without being besieged by autograph collectors. The radio and movie comedian sat and visited with his aged father, Meyer Kubelsky, 2756 Pine Grove avenue, about old days at Waukegan. Benny earlier met a troop train and had a chat with his former chief writer, Pvt. Bill Morrow, en route from the west to an undisclosed destination. Benny will vacation the rest of the month and then return to Hollywood to make a movie, "The Horn Blows at Midnight," for Warner Brothers.

W9XBT, the loop television station, is presenting its first dramatic serial, "This Is My Life," at 7:30 p. m. tomorrow. Subsequent performances will be given at the same time Monday and Tuesday. If the television audience shows interest, the management said, the dramatic story will be continued.

MUTUAL SHARES PROGRAMS WITH MEXICAN CHAIN

New York, June 18 [Special].—The Mutual Broadcasting system and Radio Mil, a chain of 36 stations in Mexico, today signed contracts providing for a regular exchange of programs between the two neighbor nations, according to a joint announcement by Miller McClintock, president of Mutual, and Antonio Rojas Villalba, vice president of the Mexican chain.

Arrangements are being worked out by radio engineers of the two countries to establish telephone and short wave connections so that service can be initiated as soon as possible. Radio Mil's short wave station is XEOI, Mexico City.

Mr. McClintock stated that the arrangements were prompted by a desire to further cement cultural and commercial relations between the United States and Mexico.

"The Mutual Broadcasting system has a deep appreciation of the culture of the Mexican people," McClintock said, "and we believe that this exchange of programs will be of great interest to American listeners."

Mr. Villalba said that the programs orginated by hs network would carry the authentic flavor of Mexico and "will do much to strengthen hemispheric solidarity."

Complete Radio Programs and Highlights for Today

CHICAGO FREQUENCIES.

W-G-N—720	WBBM—780	WJOB—1230
W59C—45.9	WAIT—820	WSBC—1240
W51C—45.1	WENR—890	WEDC—1240
W67C—46.7	WLS—890	WCRW—1240
W75C—47.5	WAAF—950	WMRO—1280
WIND—560	WCFL—1000	WGES—1390
WILL—580	WMBI—1110	WHFC—1450
WMAQ—670	WJJD—1160	

MORNING.

[Central war time.]
[M] indicates MBS, [N] NBC, [C] CBS, and [B] Blue network.

5:45—W-G-N—Breakfast Time Frolics.
WIND—Uncle Sam, OWI.
(6) —WCFL—Cheerful Little Earful.
WBBM—Paul Gibson program.
WLS—Farm news program.
WSBC—Don't Be Late.
WIND, WMAQ—News reports.
WMBI—Sunrise songs to 7.
6:15—WMAQ—Town and Farm program.
WLS—Morning devotions.
WIND—The Yawn Patrol.
6:30—W-G-N—The Farm hour.
WLS—Doc Hopkins, songs.
WJJD—Breakfast Frolic.
WAAF—Farm Folks hour.
6:45—WLS—Ervin Lewis, news reports.
WMAQ—Morning Jubilee; news.
(7) —W-G-N—Record Reveille; news.
WBBM—News of the World [C].
WMAQ—The Suburban hour.
WLS—Alex Dreier, news reports.
WMAQ—Morning Jubilee; news.
WIND—Polish-American program.
WCFL—World news roundup [B].
WAAF—Breakfast Express.
WJJD, WMBI—News reports.
WGES—George Jaworowski.
WHFC—Cicero Bible Church.
WILL—Concert Airs program.
7:15—W-G-N—Record Reveille.
WBBM—John Harrington, news.
WCFL—The Musical Clock.
WMBI—Morning Worship.
WLS—Haven of Rest program.
7:30—WBBM—The Musical Clock.
WIND—The Coffee Club [C].
WILL—Daily Illini news.
WMBI—Organ music.
WCFL—Time to Smile.
WAIT—Heaven and Home hour.
WSBC—Italian Musical Clock.
WAAF—Bill Anson program.
7:45—WLS—Mac and Bob program.
WIND—Collins Driggs, organist [C].
WJJD—News Edition.
WHFC—Work in War Plant.
WILL—Student Churches.
WBBM—Smilin' Ed McConnell.
WMBI—Meditations program.
7:55—WMAQ—Clifton Utley, news.
(8) —W-G-N—Your Morning News.
WBBM, WMBI—News reports.
WCFL—The Breakfast Club [B].
WIND—News; Young America.
WMAQ—Your Neighbor program.
WLS—The Dawnbusters.
WAIT—The Life Line.
WJJD—Morning Serenade.
WJOB—Breakfast Time Tunes.
WILL—Musical Masterworks.
8:15—W-G-N—Song Souvenirs.
WBBM—You Know the Answer?
WLS—Mel Galliart, news reports.
WMBI—Hymns from the Chapel.
WAIT—Christianity in Action.
WJJD—Uncle Sam, OWI.
WIND—American Red Cross [C].
8:20—W-G-N—On Parade, march music.
8:25—W-G-N—True Story Magazine.
8:30—W-G-N—The Land of the Free.
WMAQ—Musical and news.
WJJD—Hawaiian Echoes.
WLS—The Breakfast Club [B].
WBBM—Aunt Jemima; Musical.
WEDC—Czech Breakfast.
WGES—Your Neighbor.
8:45—W-G-N—Good Morning program.
WBBM—Saturday Sunshine.
WMAQ—Songs in Fashion.
WIND—Current news.
WLS—Howard Peterson, organ.
WHFC—The Bohemian hour.
WGES—Lithuanian Housewives.
(9) —W-G-N—News reports.
WAAF—News reports.
WBBM—Sister Emmy program.
WCFL—Wheel of Fortune.
WIND—Start the Day Right.
WJJD—The Concert Hall.
WLS—Rusty Gill, Dawnbusters.
WMBI—Old Testament Stories.
WEDC—Polish news review.
WMAQ—Morning Moods.
9:15—W-G-N—Household Harmonies.
WBBM—News reports.
WLS—Doc Hopkins, songs.
WAAF—Canary Serenade.
WCFL—Ted Fio Rito's orchestra.
9:25—W-G-N—Rhythm of Life.
9:30—W-G-N—Household Harmonies.
WBBM—Paul Gibson program.
WLS—Ervin Lewis, news reports.
WMAQ—N. Revell Presents [N].
WILL—The Family Altar.
WILL—Market reports.
WEDC—Italian musical.
WJJD—Fun for Kids.
WIND—News; Melody Moments.
WMBI—Teen Age Bible Study.
9:45—WIND—The Triple "A."
WLS—Howard Peterson, organ.
WCFL—Musical Varieties.
WMAQ—Shorty and Sue [N].
(10) —W-G-N—News; Music Goes Round.
WBBM—News; Let's Pretend [C].
WLS—Meet Adm. Downes.
WGES—Italian Community hour.
WJJD—Children's Bible hour.
WCFL—Game Parade, quiz [B].
WMBI—Organ Moods.
WSBC—Danube program.
WIND—News reports.
WAIT—Uncle John program.
WAAF—Lovely Ladies' Serenade.
WILL—Wake Up America.
10:15—WLS—The Editor's Haymow.
WAIT—Fifteen minutes with Bible.
WIND—Parent-Teacher association.
10:25—W-G-N—News reports.
10:30—W-G-N—U. S. Army Band [M].
WMAQ—U. S. Coast Guard [N].
WIND—Your Morning Pickup.
WLS—Uncle Mal, stories.
WAAF—News; Swing Shift.
WCFL—Little Playhouse [B].
WSBC—Polish Morning Revue.
WBBM—Fashion in Rations [C].
WMBI—KYB club program.
WAIT—Animals in the News.
10:45—WLS—Ervin Lewis, news reports.
WHFC—Polka Time.
WAIT—Fresh Foods Facts.
(11) —W-G-N—The Music Mart.
W75C—Classic Melodies.
WBBM—Theater of Today [C].
WMAQ—Meet the Press, interview.
WLS—Martha and Helen.
WIND—News; Morning music.
WJJD—Patterns in Rhythm; news.
WCRW—V for Victory program.
WCFL, WAIT—News reports.
WILL—Public Affairs.
WGES—Polish Reporter.
11:15—WCFL—Consumers' Time [N].
WJJD—Bing Crosby, songs.
WAAF—Songs You'll Love.
WIND—Notions Counter.
WHFC—Bing Crosby, songs.
WMAQ—News reports.
WAIT—Women in Employment.
11:30—W-G-N—John Holbrook, news.
W51C—Mattinata.
WBBM—Stars Over Hollywood [C].
WJOB—Lucky Lady program.
WMAQ—Mirth and Madness [N].
WLS—Cheese and Wool markets.
WJJD—The People's Forum.
WIND—On the Avenue.
WCRW—Good Nabor program.
WAAF—Hit the Jackpot.
WMBI—Your Church-School.
11:45—W-G-N—June Baker program.
WLS—Farm news and markets.
WJJD—The Song Shop.
WILL—News for Illinois.
WHFC—Kid Commentators.

AFTERNOON.

(12) —W-G-N—Take me to the ball game.
W51C—Musical Tête-à-Tête.
WLS—Chuck Acree program.
WJJD, WCFL, WMBI—News.
WMAQ—Beverly Mahr, songs [N].
WBBM—Country Journal [C].
WAAF—The Symphonic hour.
WAIT—820 Club, variety.
WIND—News; musical program.
WILL—Market reports.
WGES—The Polish Dinnerbell.
WCRW—Voice of the Army.
12:15—W-G-N—Elmer Davis reports.
WJJD—Symphony in Swing.
WMBI, W75C—Hymn Sing.
WMAQ—Melodies for Strings [N].
WLS—Organ Moods.
WCFL—Niteclubbin' at Noon [B].
WHFC—Martial Airs.
12:30—W-G-N—News reports.
W51C—Luncheon Serenade.
WLS—Julian Bentley, news reports.
WCRW—Daily Reminders.
WBBM—Young America Answers.
WCFL—News from the OWI.
WILL—Illinois Farm hour.
WJJD—Women in the War.
WHFC—Work in War Plants.
WMAQ—Don Elder, news.
WMBI, W75C—Neighborhood Call.
12:45—W-G-N—Jim Poole, markets.
WMAQ—Pied Piper Tunes.
WCFL—Singo [B].
WLS—L. Burlingham, markets.
WIND—Tempting Tempos.
(1) —W-G-N—American Eagle Club.
W51C—Salon hour.
WMAQ—Roy Shield & Co. [N].
WLS—Farm news. Page.
WGES—Amerigo Lupi program.
WIND, WCFL, WAAF—News.
WMBI, W75C—Ministers' Library.
WJJD—Aeolian ensemble.
WJJD—Saturday Serenade.
WJOB—Teen Topics.
WAIT—Music We Love.
1:15—WJJD—The Sport Slants.
WAAF—Block of the Week.
WCFL—Musette Music Box [B].
WIND—We Have Met the Enemy.
WBBM—News reports.
WHFC—Memory Lane.
WLS—Markets; Vanguard of Vic'ty.
1:30—W-G-N—Baseball: Sox-Cleveland.
WBBM—Spirit of '43 [C].
WMBI, W75C—Sinfonietta.
WLS—Poultry Service Time.
WJJD, WCFL—Sox vs. Cleveland.
WHFC—Polka Time.
WILL—The Digest and News.
WAAF—Matinée Theater.
WIND—News reports.
1:45—W-G-N—Baseball game.
WLS—Treasury Star Parade.
WHFC—Bing Crosby, songs.
WMAQ—The People's War [N].
WIND—Adventures in Research.
WAIT—Salute to the Navy.
(2) —W-G-N—Baseball game.
W51C—Musical Comedies.
WHFC—Rocking Chair Club.
WJJD, WCFL—Baseball game.
WGES—The Aztec hour.
WILL—Books and Authors.
WMAQ—Air Forces Military band.
WIND—News reports.
WBBM—Of Men and Books [C].
WSBC—Rug Cutters' Special.
WLS—Neighborhood Call.
WAIT—News; Victory Spotlight.
2:15—W51C—Rodinoff orchestra.
WIND—Sports Edition to 3 p. m.
WILL—Concert hour; news.
WLS—Julian Bentley, news reports.
2:30—WGES—Serbian radio hour.
W51C—Latin Moods.
WMAQ—News; Lyrics by Liza [N].
WBBM—Victory Matinée to 3:15.
2:45—WLS—Ahoy! Coast Guard.
WAAF—Trumpet Serenade.
(3) —W59C—Popular Favorites.
W51C—Waltz Musical.
WIND, WAIT—News reports.
WJOB—Hoosier Jubilee.
WHFC—Music Appreciation Time.
WMAQ—Matinée in Rhythm [N].
WAAF—The 950 Club.
WSBC—Greek Gospel hour.
WILL—Editorial Review.
WENR—News and dance time.
3:15—WMAQ—The Dwyer Stakes [N].
WENR—These Are the Marines.
WILL—Neighborhood Call.
WIND—Sports Edition to 3:45 p. m.
WBBM—Keep Going, Chicago.
3:30—W-G-N—Swing It show.
W59C—Matinée Rhythm.
W51C—Dance Maestro.
W67C—Accent on Song.
WGES—Go Forward with Chicago.
WAIT—Mr. Moneyman.
WMAQ—Minstrel Melodies [N].
WENR—This Is Your War; news.
WEDC—Mexican broadcast.
WBBM—Calling Pan-America [C].
3:40—W-G-N—The Leadoff Man.
3:45—W67C—Rhythm of the Day.
WMBI, W75C—Bible Message.
WIND—Cooking with Cash.
3:50—W-G-N—Baseball game.
(4) —W-G-N—Baseball game.
W59C—Pop concert.
W51C—Revue in Music.
W67C—Masterworks of Music.
WIND, WAAF—News.
WENR—Horace Heidt's Rev. [B].
WGES—Croatian Radio hour.
WILL—U. S. Army program.
WMAQ—Entracte, music [N].
WBBM—Schuster-Reisenberg [C].
WMBI, W75C—Quiet Time.
WEDC—Pan-American broadcast.
WJJD—Baseball game.
4:15—WILL—Science news.
WIND—Sports roundup.
WHFC—Neighborhood Calls.
WCFL—Baseball game.
4:30—WBBM—That Men May Live.
WAIT—Popular concert.
WENR—WAAC Recruiting.
WMAQ—Three Sons, trio [N].
WILL—Music That Lives.
4:45—W59C—Waltz Time.
WBBM—Midwest Mobilizes.
WMAQ—Alex Dreier, news [N].
WENR—Sol Lewis [B].
WHFC—News reports.
(5) —W-G-N—Baseball game.
W59C—I Hear America Singing [M].
W51C, WIND—News.
WILL—Music of the Masters.
WAAF—Bing Crosby, songs.
WMAQ—Music at Five.
WENR—Marching Along; news.
WCRW—Odds and Ends.
WAAF—News; Syncopation.
WMBI, W75C—Open Bible.
WGES—American-Ukrainian hour.
WJJD, WCFL—Baseball game.
5:15—W59C—Soft Swing.
W51C—Medley Time.
W67C—Organ Echoes.
WMAQ—News; Musical Memories.
WCRW—March of Health.
W75C, WMBI—Treble Harmonies.
WBBM—Serenade program.
WIND—Sports Edition.
WCFL—Baseball game.
5:30—W-G-N—Baseball game.
W59C—Rhythm Cocktails.
W51C—Musical Pickup.
W67C—South American music.
WENR—Message of Israel [B].
WMAQ—The Art of Living [N].
WAIT—Dinner-Dance program.
WCFL—Baseball game.
WCRW—Your Home program.
WJJD—Baseball game.
WHFC—Rhumba Rhythm.
5:45—WIND—Bill Anson program.
WMAQ, WBBM—News reports.
WAAF—Sport Shorts, Bryar.
5:50—W-G-N—Tenth Inning and news.

EVENING.

(6) —W-G-N—Arthur Sears Henning.
W59C—On Wings of Song.
W51C—Composers' hour.
W67C—Dance Varieties.
WMAQ—For This We Fight [N].
WBBM—Musical Scoreboard.
WHFC—Yours for Defense.
WGES—Polish Revue.
WIND, WCFL, WMBI, WLS—News.
WJJD—Dinner concert to 7 p. m.
WAAF—Juke Box to 8:30 p. m.
6:15—W-G-N—The Wheel of Fortune.
W59C—Twilight Casino.
WCFL, WILL—Treasury Parade.
WIND—Souvenirs in Song.
WLS—Playground at War.
6:30—W-G-N—John Holbrook, news.
W67C—Six-Thirty Serenade.
WMAQ—Ellery Queen [N].
WLS—Make Way for the Army.
WBBM—Thanks to the Yanks [C].
WCFL—The Honor Roll.
6:45—W-G-N—Soldiers with Wings.
W59C—Let's Go Latin.
WIND—The Green Joker.
(7) —W59C—This Is the Hour [M].
W51C—Composer's hour.
W67C—Novelettes.
WLS—Roy Porter, comm. [B].
WIND, WCFL—News reports.
WMAQ—Abie's Irish Rose [N].
WBBM—Crumit, Sanderson [C].
WHFC—Treasure concert hour.
WJJD—Harriet O'Rourke and Octet.
WEDC—Greek-American hour.
WAIT—The Jive Jamboree.
7:15—W-G-N—Comedy Kingdom.
W67C—Treasury Star Parade.
WJJD—Atcher program.
WCFL—Boston Pops orch. [B].
WIND—Soft and Mellow.
WLS—The Melody Revue.
7:30—W-G-N—Griff Williams' orch.
W59C—One Night Stands.
W51C—Dinner music.
W67C—Dance Time.
WIND—Capt. Michael Fielding.
WMAQ—Truth or Consequence [N].
WBBM—Hobby Lobby show [C].
WLS—Barn Dance Party.
WJJD—Dave Minor program.
7:45—W-G-N—Confidentially Yours.
W67C—News reports.
WIND—Treasury Star Parade.
7:55—WBBM—Eric Sevareid, news [C].
(8) —W-G-N—Chicago Thea. of Air [M].
W59C—Chicago Thea. of Air [M].
W51C—Comradeship in Music.
W67C—Masterworks of Music.
WBBM—Your Hit Parade [C].
WHFC—Polish Barn Dance.
WIND—News; It Sounds Like This.
WJJD—Suppertime Frolic to 10.
WLS—National Barn Dance [N].
WMAQ—Hollywood Theater.
WJOB—Christian Challenge.
8:15—WCFL—Ed Tomlinson, news [B].
8:30—W51C—Silver Strains of Melody.
WLS—Spotlight; Jan Savitt [B].
WJOB—Stewart House.
WMAQ—Can You Top This? [N].
WIND—News; Musically Speaking.
WCFL—News and Today's Sports.
8:45—WBBM—Sat. Night Serenade [C].
WIND—Navy at War.
WCFL—March music.
(9) —W-G-N—John B. Hughes [M].
W59C—News bulletins.
W51C—The Concert Hall.
WMAQ—Million Dollar band [N].
WIND, WCFL—News reports.
WLS—Barnyard Jamboree.
W75C—Sacred Melodies.
WGES—News in Italian.
WSBC—The Slovak revue.
9:15—W-G-N—H. Sanders and G. Savage.
WIND—Emil Flindt's orchestra.
WBBM—Groucho Marx show [C].
9:30—W-G-N—Eddie Rogers' orchestra.
W51C—Musical Highlights.
WMAQ—Grand Ole Opry [N].
WLS—John Gunther, news [B].
WCFL—The Lone Ranger.
WIND—Nine-Thirty Edition.
WHFC—Lithuanian program.
9:45—W-G-N—Chicago Sunday Tribune.
WIND—Dance music.
WLS—Julian Bentley, news.
WBBM—Concert orchestra [C].
(10) —W-G-N—Nightcap Yarns.
W51C—Dance Cavalcade.
WMAQ, WBBM, WCFL—News.
WGES—Irish hour.
WEDC—Polish musical.
WIND—News; Symphonic hour.
WLS—National Barn Dance.
10:05—WBBM—Salute to Victory.
10:15—W-G-N—Chicago at Night.
WBBM—Serenade.
WCFL—Les Brown's orch. [B].
WMAQ—Nelson Olmsted [N].
10:30—W-G-N—News reports.
WMAQ—Doctors at War.
WJOB—Just for You.
WBBM—People's Platform.
WCFL—Music Lovers' program.
10:45—W-G-N—Buddy Franklin's orchestra.
(11) —W-G-N—News; Art Kassel's orch.
W51C—Jamboree in Dance.
WMAQ—News; Moment Musical.
WHFC—The Friendly Tavern.
WIND—News; Emil Flindt's orch.
WBBM—News; Abe Lyman's orch.
WGES—Rhythm Till Midnight.
11:15—WMAQ—Charles Dant's orch. [N].
WHFC—News roundup.
11:30—W-G-N—Eddy Rogers' orchestra.
WCFL—Bob Allen's orch. [B].
WBBM—Ray Pearl's orch. [C].
WIND—Dance orchestra [C].
WMAQ—Ray Mace's or.; news [N].
WHFC—Evening Jamboree.
11:45—WSBC—Treasury Star Parade.
(12) —W-G-N—News; Chuck Foster's or.
WENR—Elmer Davis reports.
WMAQ—Emil Petti's orchestra.
WBBM—News; Ray Benson's orch.
WIND—News; The Night Watch.
12:15—WENR—Midnight musical.
12:30—W-G-N—Swing Shift Sports.
WMAQ—Pot Luck and news.
WENR—Les Brown's or.; news.
WBBM—Boyd Raeburn's orch. [C].
12:35—W-G-N—Griff Williams' orch. [M].
1:00—W-G-N—Buddy Franklin's orchestra.
WIND—News; also 2, 3, 4, 5.
1:30—W-G-N—News roundup.

Listeners' Choice

SPECIAL EVENTS.

12:15 p. m.—W-G-N—Weekly report of Elmer Davis, director of OWI.
12:30—WJJD—Women in the War. Guests: Colleen Moore and Grace Tom.
1:30—W-G-N—Baseball: White Sox vs. Indians [double header].
6:00—WMAQ—For This We Fight: Sen. Robert A. Taft, John Foster Dulles, James T. Shotwell, and Elmer Davis.
10:30—WBBM—People's Platform; "How Should the United States Cooperate in the Post-War World?" with Sen. Burton W. Wheeler and Lyman Bryson.
10:30—WMAQ—Doctors at War. Brig. Gen. P. R. Hawley from London; Capt. W. E. Eaton from Great Lakes Naval hospital.

VARIETY, COMEDY, AND DRAMA.

10:30 a. m.—WBBM—Fashions in Rations, with Billie Burke, Florence Hall.
10:30—WCFL—Little Blue Playhouse presents "For Women Only."
1:00 p. m.—W-G-N—American Eagle club: Yankee flyers from London.
6:15—W-G-N—Wheel of Fortune, with Marvin Mueller, conductor.
6:30—WMAQ—Ellery Queen, with Gypsy Rose Lee and Joe Besser.
6:30—WBBM—Thanks to the Yanks: Comedy quiz, with Bob Hawk, M. C.
6:45—W-G-N—Soldiers with Wings, from Santa Ana Air Training center.
7:00—WMAQ—Abie's Irish Rose, starring Julie Stevens and Richard Coogan.
7:30—WMAQ—Truth or Consequences: Comedy quiz, Ralph Edwards, M. C.
8:00—WLS—National Barn Dance, with Joe Kelly, Lt. Comdr. Eddie Peabody.
8:00—WMAQ—Hollywood Theater, with Marjorie Rambeau in "Lady Luck."
8:30—WMAQ—Can You Top This? Harry Hershfield, Ed Ford, Joe Laurie.
9:15—WBBM—Groucho Marx show. Guest: Ginger Rogers, film star.
9:30—WMAQ—Grand Old Opry, with George Dewey Hay, M. C.

MUSIC.

Noon—WAAF—Symphonic hour presents Haydn's "Drum Roll" symphony.
1:00 p. m.—WMAQ—Roy Shield and company, with Janette, Harry Cool, and the Savants, jive group. Music: "Donkey Serenade" and "Only You."
6:00—WJJD—Dinner Concert with selections from "Show Boat."
7:15—WCFL—Boston Pops orchestra, conducted by Arthur Fielder, presents "Warsaw Concerto," Saint-Saëns' military march from "Algerian" suite, Wagner's Overture to "Tannhäuser," and Mozart's "Eine Kleine Nachtmusik."
8:00—W-G-N and W59C—Chicago Theater of the Air, with Marion Claire, soprano, Thomas L. Thomas, and Ruth Slater in "Father's Day in Never, Never Land," with the W-G-N orchestra, directed by Henry Weber. Speaker: Col. Robert R. McCormick, editor and publisher of THE CHICAGO TRIBUNE.
8:00—WBBM—Hit Parade, with Frank Sinatra and Joan Edwards.
8:30—WLS—Spotlight Bands featuring Jan Savitt's orchestra.
9:00—WMAQ—Million Dollar Band, with Barry Wood, singing M. C.
9:30—WIND—Symphonic hour: "Show Boat: Scenario for Orchestra."
10:30—WCFL—Music Lovers' hour: Schubert's "Manfred" overture.

[Seymour Photo.]

Betty Jane Watson, singer, and Band Leader Griff Williams are featured at the Palmer House nightly. Williams' orchestra will be heard at 7:30 and at 12:35 tonight over W-G-N and Mutual.

News Broadcasts

MORNING.

7:00—WLS	8:00—WIND	10:00—WIND
7:00—WBBM	8:15—WLS	10:00—WBBM
7:00—WJJD	9:00—W-G-N	10:25—W-G-N
7:00—WCFL	9:00—WIND	10:45—WLS
7:10—W-G-N	9:00—WAAF	11:00—WIND
7:15—WBBM	9:15—WBBM	11:00—WCFL
7:45—WJJD	9:30—WLS	11:15—WMAQ
8:00—W-G-N	10:00—W-G-N	11:30—W-G-N

AFTERNOON.

12:00—WCFL	1:15—WBBM	4:00—WIND
12:00—WJJD	1:30—WIND	4:00—WAAF
12:00—WIND	2:00—WIND	4:45—WMAQ
12:30—W-G-N	2:15—WLS	5:00—WIND
12:30—WMAQ	2:30—WMAQ	5:15—WBBM
12:30—WLS	3:00—WIND	5:45—WMAQ
1:00—WIND	3:00—WENR	5:45—WBBM
1:00—WCFL	4:00—WIND	5:55—W-G-N

EVENING.

6:00—W-G-N	8:15—WCFL	10:30—W-G-N
6:00—WIND	8:30—WIND	11:00—W-G-N
6:00—WLS	9:00—W-G-N	11:00—WBBM
6:00—WCFL	9:00—W59C	11:00—WMAQ
6:30—W-G-N	9:00—WIND	11:00—WIND
6:30—WIND	9:30—WLS	12:00—W-G-N
7:00—WIND	9:45—W-G-N	12:00—WBBM
7:00—WLS	9:45—WLS	12:00—WIND
7:00—WCFL	10:00—WCFL	12:00—WCFL
7:30—WIND	10:00—WBBM	12:55—WMAQ
7:55—WBBM	10:00—WIND	1:00—WIND
8:00—WIND	10:00—WMAQ	1:30—W-G-N

ON SHORT WAVES

LONDON.

The following short wave programs may be heard over GSC, 9:58 meg., 31.32 m.; GRG, 11.68 meg., 25.68 m.:

4:15 p. m., London Calling; 4:45, news; 5, Yankee Doodle Doo; 5:45, news and Analysis; 7, weekly visit to the American Eagle club; 7:30, The Stage Presents; 8:06, news; 8:45, Women's War; 9:45, news and commentary; 10, Radio newsreel; 11:30, news.

DICK TRACY—ABSENT

TERRY AND THE PIRATES—DAME WARDEN

DELPHINE DODGE, HEIRESS TO AUTO MILLIONS, DIES

Thrice Wed Socialite Ill Since April.

(Picture on page 8.)

New York, June 18 [Special].—Mrs. Delphine Dodge Cromwell Baker Godde, handsome blonde heiress to the Dodge motor millions and wife of Timothy Godde, retired banker, died this afternoon in a New York hospital after being ill since April. She was about 46 years old.

Mrs. Delphine Godde.

Soon after Mrs. Godde's death, Annie Laurine McDonald Dodge Lange, widow of Mrs. Godde's cousin, Annie Laurine Mc- married to Capt. John Van Natta Jr., U. S. A., at Lafayette, Ind.

With the heiress when she died was her husband and her physician, Dr. Frank L. Landolfe.

Daughter of Auto Pioneer.

Mrs. Godde was the daughter of the late Horace Dodge, who rode into the big money early in the century on the tide of the same mushrooming industry that carried Henry Ford to an astronomical bank account.

She was married three times. On June 20, 1920, she was wed to James H. R. Cromwell, who later married Doris Duke. Her two month courtship with the son of Mrs. E. T. Stotesbury dazzled New York and Palm Beach, Fla., society.

Six months later her father died, leaving 40 million dollars which one day would be split between Delphine and her brother, Horace Jr.

In 1928 the heiress divorced Cromwell in Reno, Nev. Their daughter, Christine, now 17, was awarded to her mother.

The same year the heiress became Mrs. Raymond T. Baker, 20 years her senior and director of the United States mint under President Wilson. They had a daughter, Anna May, now 7.

Frequenter of Headlines.

The marriage with Baker was stormy. There were partings and reconciliations. Baker died in 1935 in Washington, D. C., and his widow married Godde a few months later.

From then on she was in the headlines frequently, the climax coming in 1937-'38 when she met Jack Doyle, "the Irish Thrush," a prize fighter. Their romance was publicized and Mrs. Godde went to Reno with the avowed intention of divorcing Godde and marrying Doyle. She then was named a defendant in a 2 million dollar heart balm suit by Actress Judith Allen, Doyle's former wife.

A reconciliation of the Goddes was effected just before the divorce action was to be heard, and the heiress returned to Rye, N. Y., to live.

Cousin's Widow Married.

Lafayette, Ind., June 18 [Special].—Mrs. Annie Laurine Dodge Lange, 26 years old, was married here today for the third time. The bride, a former telephone operator and daughter of a tugboat captain, received $2,500,000 of the Dodge Brothers' automobile fortune following the death of her first husband, young Daniel C. Dodge, while they were honeymooning in 1938.

Her new mate is Capt. John W. Van Natta Jr., of Lafayette, an engineering graduate of Purdue university who now is attached to the army ordnance department and stationed at Detroit. His father is a banker and widely known live stock farmer who lived here.

Mrs. Lange was divorced on June 7 from her second husband, Dr. William E. Lange, a Detroit plastic surgeon who now is a captain in the army medical corps. She accused him of being "obsessed with the idea of convincing everyone we were living on his income." She met Capt. Van Natta during a Christmas party in the Detroit hotel where they both lived.

HAROLD TEEN—CAN'T MISS

Judicial Assignments

[TRIBUNE Photo.]
Judge Benjamin P. Epstein [left], Judge Grover C. Niemeyer, and Judge Frank Bicek [right].

EPSTEIN, BICEK, NIEMEYER NEW CHIEF JUSTICES

Sbarbaro Will Move to Divorce Bench.

Assignments of judges in the Circuit and Superior courts for the coming year were announced yesterday after separate meetings of both groups. Judge Benjamin P. Epstein of the Circuit court, was named chief justice of the Criminal court to succeed Judge John Sbarbaro, who was transferred to the divorce court.

Judge Grover C. Niemeyer was retained as chief justice of the Superior court and Judge Frank Bicek, sitting in the juvenile branch, was appointed chief justice of the Circuit court, succeeding Judge Thomas J. Lynch.

Sbarbo Hears Divorces.

Hearing divorce cases in the Superior court with Judge Sbarbaro during the coming year, will be Judge Joseph Sabath. Judge Robert Jerome Dunne will pass on divorce cases in the Circuit court.

The number of judges to sit in the Criminal court was reduced from seven to six after a conference with State's Atty. Thomas J. Courtney. Assigned there from the Superior court will be Judges Rudolph Desort, Francis Allegretti, and Harold G. Ward. Assigned from the Circuit court for the present, it was stated, will be only Judge Epstein.

Miner Heads Chancery.

The Circuit court judges appointed Judge Julius H. Miner head of the chancery division of that branch and sitting with him will be Judges Walter J. LaBuy and Harry M. Fisher. Sitting in the Circuit court law division will be Judge Philip J. Finnegan.

Handling chancery cases in the Superior court during the next year will be Judge Joseph Graber, named head of the branch; and Judges U. S. Schwartz and John Lupe. Judge Frank Padden will head the law division.

MRS. CHANNON'S RITES ARRANGED AT OCONOMOWOC

Funeral services for Mrs. Vesta Westover Channon, 76 years old, Chicago patroness of education who died Thursday in St. Luke's hospital, will be held at 1:30 p. m. tomorrow in an Oconomowoc, Wis., cemetery. Until this evening, the remains will rest in the chapel at 200 East Erie street.

Her home was at 1434 Astor street, but she had been living at the Palmer House recently. She is survived by a son, Henry Channon III, who renounced his American citizenship to become a British subject. He was elected to parliament in 1935.

TRUCK UPSETS AND BURNS; ONE DEAD, ONE HURT

Driver Pinned Under Flaming Vehicle.

The driver was killed and his companion severely burned last night when their large lumber-laden truck overturned and burned as they attempted to make a turn at 95th street and Jeffrey avenue.

From draft cards and other papers scattered about the scene, police tentatively identified the dead man as Corey Petty, 31 years old, of Evansville, Ind., and his helper as Forrest Dowdy, 37, of England, Ark.

Petty was pinned under the truck and was dead on arrival at South Chicago hospital. Dowdy, also taken to South Chicago hospital, was burned badly.

Fay's Death Held Accident.

A verdict of death from accidental causes was returned at an inquest yesterday over Edward T. Fay, 47 years old, vice president of the Central Die Casting and Manufacturing company. Fay died early yesterday in the Northwestern hospital in Des Plaines after he had been involved in two automobile accidents.

Fay's car first sidewiped one driven by Theodore Wollinges, 1032 Ferdinand avenue, Forest Park, as Wollinges was turning into Cumberland road from Forest Park Drive in Norwood township. Wollinges, a supervising grain inspector for the state, said he followed Fay and saw his car strike the rear of a car driven by Herbert Rehfeldt, 4501 North Springfield avenue, near Montrose avenue and Cumberland road. Fay's car then overturned and went into a ditch.

Fay lived at the Lake-Menard hotel, 336 North Menard avenue, and also maintained a residence in Grand Haven, Mich.

Boy Found Dead in Street.

A boy about 14 years old who, police believe, fell from a vehicle or was struck by a hit and run motorist was found dead yesterday in front of 1800 North Ashland avenue. He wore a white sports shirt and blue overalls and in his pocket was a package of sandwiches. No accident witnesses were found.

Three women passengers of a west bound Chicago Motor Coach bus were shaken up and bruised yesterday afternoon when the bus driver, trying to avert a collision, steered over a curb and into a parked automobile at Jackson and Clark streets. The injured who were taken to St. Luke's hospital are: Mrs. Mary O'Connor, 39 years old, 326 South Leavitt street; Mrs. May Schierholz, 59, of 3175 Pine Grove avenue, and Mrs. Amey Johnson, 45, Negro, of 520 East 42d street.

ELGIN HOSPITAL PATIENT BEATEN, HIS KIN CHARGE

Lincoln, Ill., June 18 (AP).—Charges that a Logan county farmer had been beaten severely while a patient at Elgin State hospital were forwarded to state officials today by Edwin C. Mills, Logan county state's attorney.

Mills said Charles Ruwe, who farmed near Lincoln, was found by relatives who visited him at the Elgin hospital to be suffering from black eyes, contusions, abrasions, and an intracranial hemorrhage. These injuries, Mills said, had been confirmed later in a letter from Dr. Charles F. Read, managing officer of the hospital.

Ruwe was committed to the institution recently, Mills stated, when his health broke because of worry over flooding of his farm by excessive rains. Relatives beccame aware of the injuries, the state's attorney said, when hospital officials wrote Mrs. Ruwe asking permission to perform an operation for removal of a blood clot from the brain.

GIRL'S FUNERAL TAKES PLACE OF BIRTHDAY PARTY

A rare disease that has been known to strike only four victims in the last year yesterday caused the death of Christine Siros, 16 years old, of 2330 South Sawyer avenue.

Christine, who was a junior at Farragut High school, had been at County hospital since last October, suffering from acute disseminated lupus erythematosis, which doctors described as a rare skin disease.

Last Wednesday physicians informed her parents, Mr. and Mrs. James Siros, that Christine's condition was hopeless. They decided to take her home, where she immediately began planning the celebration of her birthday tomorrow.

Funeral services will take the place of the birthday party.

Friend of the Yanks

[The Friend of the Yanks department will answer questions about the draft and military service, both in the daily columns and by mail, if stamped, self-addressed envelopes are sent with the queries.]

B. T. P. writes: "One of the boys was tried by summary courts martial a short while ago and was fined and certain restrictions on his liberty were imposed. His commanding officer called him in again and told him the trial was null and void because he was a technical sergeant and he would have to be tried over again by a special courts martial. 'Old timers' all say they have never heard of a man being tried twice for the same offense, but can't cite regulations. Since we are not permitted to write to the inspector general, perhaps you could give us the dope."

ANSWER: The "old timers" are wrong. The first trial was null and void because the court was not the proper tribunal and did not have jurisdiction. This sort of thing sometimes occurs, but you and the old timers probably confuse the implications of the situation and believe the case to involve "double jeopardy," which isn't true. Certain courts are empowered to hear certain cases and if cases outside their jurisdiction are unwittingly heard, the proceedings are illegal.

C. K. writes: "I have been married three years and have a child born March 5, 1942. I am and have been continuously employed as a moulder in a defense plant. I am registered with a Chicago local board and they have reclassified me to 1-A. Am I properly classified?"

ANSWER: You are a normal 3-A registrant and you should appeal your classification at once. Ask the appeal agent of your board to help you.

F. B. writes: "I'd like to visit my nephew at Great Lakes Training station. How do I go about getting a pass to see him?"

ANSWER: Write to the Executive Officer, Receiving and Training Division, Great Lakes Naval Training Station, Great Lakes, Ill. In your letter of request, state as definitely as you can when you wish to visit the Yank and how many persons may come with you. Also be sure to give the Yank's name, barracks number, and other identification.

G. Z. writes: "We are 78 boys from Chicago and we would appreciate it if some of your readers could send us any sort of flatirons. We have a lot of ironing we could do ourselves if we had some irons and save ourselves a lot of money. We also miss reading the good old Tribune and the local papers here don't interest us very much."

ANSWER: This department has received several such appeals from various camps. If our readers have some spare irons available, we will be glad to supply the addresses of camps of those making the requests. We also have appeals for portable radios, phonographs, and musical instruments. The men offer to pay the transportation charges and are even willing to pay what they can afford as a purchase price. If the radios, irons, etc., require minor repairs, it doesn't make any difference to the men

OFFICIAL WEATHER FORECAST

INDIANA AND LOWER MICHIGAN: Temperatures rising to low 90s.
WISCONSIN: Warmer, except continued warm in northwest.
Highest temperatures for the last 12 hours and lowest for last 24 preceding 7:30 p. m. June 18, 1943:

	H.	L.		H.	L.
Albu'que	90	57	Kansas City	90	68
Atlanta	..	70	Louisville	84	62
Bismarck	89	57	Memphis	91	71
Br'nsville	89	75	Miami	90	72
Cheyenne	84	47	Mpls.-St. Paul	90	64
Chicago	87	60	New Orleans	96	76
Columbus	84	60	New York	85	65
Des Moines	..	61	Pittsburgh	80	62
Detroit	86	61	St. Louis	86	63
Fort Worth	..	73	Wash'n, D.C.	87	70

OBITUARIES

James J. Maloney.

Funeral services for James J. Maloney, 7226 Wentworth avenue, a street car conductor for the Chicago Surface Lines for 41 years, will be held at 9 a. m. today, from the undertaking parlors at 6915 Wentworth avenue to St. Carthage's church. Burial will be in Holy Sepulchre cemetery. Mr. Maloney, who was 62 years old, died Wednesday while on his vacation. He is survived by his widow, Gladys; three sons, Robert E., James, and Walter L., all employed in the composing room of THE TRIBUNE, and three stepsons and a stepdaughter, John, Joseph and Sergt. Walter Slavin, and Mrs. Gladys Slavin Redman.

Edward P. James.

Edward P. James, vice president of the Northwestern Electric company, 408 South Hoyne avenue, died yesterday in his home at 6712 Newgard avenue. He was born 64 years ago near Belfast, Ireland, and came to the United States when he was 15. Since 1898 he had been active in Moody Memorial church, serving as Sunday school superintendent for many years, as a member of the board of trustees, and as chairman of the building committee when the new church was erected. Surviving are his widow, Signa, two sons, and two daughters. Funeral services will be held at 2 p. m. Monday in Moody church.

Mrs. Josephine C. Darlington.

Mrs. Josephine Cunningham Darlington, widow of Henry P. Darlington, a director of Armour & Co., and daughter of the late William H. and Josephine Cunningham, died Thursday. She was born in Chicago in 1875 and was residing in Glencoe at the time of her death. She is survived by two daughters, Mrs. George H. Willis of Winnetka and Mrs. F. Sherman Baker of New York. Services will be held on Monday at 3 p. m. from the Fourth Presbyterian church, Chicago.

Sigrid Onegin.

[BY THE ASSOCIATED PRESS.]

The Berlin radio reported yesterday from Lugano, Switzerland, the death of Sigrid Onegin, 52 years old, Swedish contralto, who played opera rôles and made concert tours in the United States.

Mrs. Margaret Ann Bean.

Services for Mrs. Margaret Ann Bean, wife of Edward H. Bean, director of the Brookfield zoo, will be held at 1:30 p. m. today in the chapel at 3745 Grand boulevard, Brookfield. Burial will be Monday in Sullivan, Ill. Mrs. Bean, who was born in County Tyrone, Ireland, 69 years ago, died Thursday night in the West Suburban hospital. She had been ill five months. She leaves her husband, two sons, Robert A., assistant director at Brookfield zoo, and Edward H. Jr., a sergeant in the army air force, who flew from Las Vegas before his mother died; and a daughter, Mrs. Mary S. Speidel of Brookfield.

C. Paul Parker.

C. Paul Parker, 54 years old, patent attorney of 1222 Asbury avenue, Evanston, died yesterday after an illness of several months. Surviving are his widow, Metta, and two daughters, Mrs. Stanhope Adams and Mrs. Edward W. Saunders, both of Evanston. Services will be held at 10:30 a. m. Monday in the chapel at 1460 Sherman avenue, Evanston. Mr. Parker was senior member of the law firm of Parker, Carlson, Pitzner, and Hubbard. He was a member of the board of directors of the Illinois Institute of Technology and secretary of Armour Research Foundation.

James T. Ryan.

James T. Ryan, 53 years old, a city fireman for 27 years, died in Hines hospital yesterday after a short illness. Mr. Ryan retired from the fire department a year ago because of poor health. He leaves his mother, Mrs. Martha Ryan, who lived with him in his home at 7316 South Claremont avenue, and a brother, Joseph, 7215 South Western avenue. Requiem mass will be celebrated at 10 a. m. Monday in St. Adrian's church, 70th street and Washtenaw avenue.

Thomas H. Fullerton.

Services will be conducted privately this afternoon for Thomas H. Fullerton, 408 Central street, Wilmette, who for many years was an accountant for a loop department store. Mr. Fullerton, 72 years old, died suddenly in his home Thursday night. He was born in Edinburgh, Scotland, and lived most of his life in Chicago. Surviving are his wife, Grace S. Fullerton, and two sons, Thomas, who is in the army, and David, in the navy.

Joseph Hoerner.

Services for Joseph Hoerner, 79 years old, 7346 Yale avenue, a retired baker, will be held at 10:30 a. m. today in the chapel at 7032 Wentworth avenue, and burial will be in St. Mary's cemetery. Mr. Hoerner, who was in the bakery business in Chicago for 35 years, died Wednesday in his home. He is survived by his widow, Sibella, and one son, Joseph Jr. of Grand Island, Neb.

CHICAGO OFFICER AMONG 8 KILLED IN PLANE CRASH

Laredo, Tex., June 18 (AP).—Two officers, including one from Chicago, and six enlisted men were killed in the crash of a medium bomber two miles north of the Laredo army air field late yesterday during a routine flight, the public relations office announced. The dead included 2d Lt. Norbert P. Woss, 22 years old, son of Philip J. Woss, 2730 North Sacramento boulevard, Chicago, and Corp. George E. Fortado, 21, Jacksonville, Ill.

Three Crashes Kill Three.

Shaw Field, S. C., June 18 (AP).—The Shaw field public relations office said today the crash of three planes within two hours cost the lives of three aviation cadets yesterday afternoon. They were Frank H. Quertermous, 26 years old, 803 North 8th street, East St. Louis, Ill.; Robert H. Stinson, 21, Hattiesburg, Miss., and Malcolm D. Carnahan, 20, route 23, Lincoln, Mich.

Cadet Missing in Crash.

Wickenburg, Ariz., June 18 (AP).—Army officers tonight continued investigating the wreckage of an army plane which crashed and exploded near here yesterday. The Luke field public relations office said it had been determined that the plane was piloted by Cadet Donald J. Ashpole, 21, Thomson, Ill., but his body was not found immediately. His parents are Mr. and Mrs. John D. Ashpole, Thomson.

Plane Falls in Bay.

San Francisco, Cal., June 18 (AP).—A single seat navy plane crashed into Monterey bay today, the 12th naval district announced. Salvage operations were begun immediately, but neither the pilot nor the plane had been found late today.

61 YEARS OF PERFECT SERVICE

Finest Chapels in Chicago

NORTH: 929 W. Belmont
SOUTH: 1920 S. Michigan
WEST: 2346 W. Madison

EASY TO REACH BY "L" BUS OR STREET CAR

Hursen UNDERTAKER

UNDERTAKERS.

Lain & Son
Funeral Service Information

SOUTH SIDE CHAPEL
63D AND HARVARD-AVENUE.
PHONE WENTWORTH 0025.

SATURDAY.
PRINCE—Harry W. 1 p. m. at chapel.

MONDAY.
NOBEL—Fred. 11 a. m. at chapel.
REIS—Edna. 2 p. m. at chapel.

TO BE ARRANGED.
ROSS—William.

NORTH SIDE CHAPEL
5501 N. ASHLAND-AVENUE.
PHONE LONGBEACH 2646.

SATURDAY.
BRISTOL—Charles W. 3 p. m. at chapel.
GREABERT—John C. 2 p. m. at chapel.
HADFIELD—Henrietta. 11 a. m. at chapel.
ROBERTSON—Regina. 3:45 p. m. at chapel.

MONDAY.
KEEP—George T. 11 a. m. at chapel.
MOORE—William H. 3 p. m. at chapel.
SHAUER—Margaret. 2 p. m. at chapel.

TO BE ARRANGED.
FULLERTON—Thomas H.
PFANDER—Charles.

BEVERLY CHAPEL
2121 W. 95TH-ST.
PHONE BEVERLY 2182.

SATURDAY.
PUGH—William L. 1:45 p. m. at chapel.

JOHN CARROLL SONS
"HOME FOR FUNERALS"
ERIE AT WABASH. WHI. 6060.
4542 RAVENSWOOD. LON. 0305.

C. H. JORDAN & CO.
FUNERAL HOME. 200 E. ERIE-ST
89 YEARS' SERVICE

SKEELES-BIDDLE.
7838 COTTAGE-GROVE. RAD. 0220.

CEMETERIES.

ROSEMONT PK.—"Jewish cemetery." Will sell my choice lot; reas. Dr. Bri. 7258.

MONUMENTS AND MAUSOLEUMS.

CEMETERY MARKERS, MONUMENTS AT Savings Sears-Roebuck. State-st., Basem't

DEATH NOTICES

In Memoriam.

BECKER—Anna Stroner Becker. In fond memory of my beloved wife, who passed away June 19, 1933. HANS.

DURKIN—Mary A. Durkin, June 19, 1941. In loving memory. High mass St. William's church. DURKIN FAMILY.

DEATH NOTICES

ANDERSON—Emma Anderson, June 17, late of 323 Wisconsin avenue. Funeral Monday, 2 p. m., at chapel, 3175 N. Clark street. Interment Ridgewood.

ANDREWS—Louise Andrews, late of 624 N. Ashland avenue, loving mother of Anthony, Casimir, Harriet, and the late Walter and Stanley. Funeral Monday, 10:30 a. m. from parlors, 834-38 N. Ashland avenue, to St. Mary of the Angels church. Interment St. Adalbert's cemetery. Information, Hay. 5210.

BAECHLE—Elizabeth H. Baechle [nee Schmitt] of 4914 N. Leavitt street, beloved wife of Aloysius J. Baechle, fond mother of Raymond, Bernice, and Florence, sister of Nicholas, Aloysius, and Joseph Schmitt, Amelia Ebel, and Sister Adeles and Sister Edgaris. Funeral from chapel, 2627 Lawrence avenue, Monday, 9:30 a. m., to Queen of Angels church. Member of L. C. B. A. of St. Mathias' church, Altar and Rosary society, Queen of Angels church, president of the auxiliary Father John J. Doody post, Catholic War Veterans, No. 188. Interment St. Joseph's cemetery.

BEAN—Margaret Bean, June 17, of Brookfield, beloved wife of Edward H. Bean Sr., fond mother of Robert A., Sergt. Edward H., U. S. A., and Mary S. Speidel. Resting at funeral home, 3745 Grand boulevard, Brookfield, Ill., until Saturday. Services Saturday at 1:30 p. m. Interment Monday at 2 p. m. at Sullivan, Ill. Brookfield 3800.

BECKER—Gertrude J. Becker of 5955 Midway park, beloved daughter of the late Agnes Becker, loving sister of John C. Becker, and Anna [Mrs. Henry W. Benke], aunt of William H. Benke. Resting at funeral home, 318 N. Central avenue, Austin. Funeral notice later.

BELZER—Minnie Belzer [nee Klinkmann], late residence, 5009 Argyle street, beloved wife of Charles Belzer, loving mother of Harold W. and Petty Officer 1st Class Robert W., U. S. N., sister of Mrs. Lena Dunbar, Mrs. Frieda Kroeger of Tucson, Ariz., Mrs. Anna Sandke, and Mrs. Christine Allibone. Resting at funeral home, 5408 N. Central avenue. Services Monday, June 21, 2 p. m., at Jefferson Park Lutheran church, Long avenue and Northwest highway. Interment Union Ridge cemetery.

BERCZYNSKI [Burke]—Joseph Berczynski, beloved husband of Mary, fond father of Gertrude Thomas, Irene Kielas, Harriett Michel, Violet Fiorito, Florence Dominedi, Martha Klien, Edward, Leo, and Pvt. Raymond Berczynski Burke, brother of John. Funeral Tuesday, June 22, 1943, at 9:30 a. m. from chapel, 1509 W. Superior street to St. Fidelis church. Interment St. Adalbert's.

BERWANGER—August C. Berwanger of Lake Worth, Fla., formerly of Oak Park, beloved husband of Lillian, nee Matsen; dear father of Mrs. Laurene Marske, Dr. Willard J. and the Rev. Edwin Berwanger, fond brother of Mrs. Mary Mausbach, Mrs. Josephine Ruffing, Mrs. Elizabeth Mason, Mrs. Julia Leech, Mrs. Katherine Hoyt, and Mrs. Charlotte Adams. Funeral Monday, 10 a. m., from chapel, 720 Lake street, Oak Park, to St. Giles' church, Oak Park.

BOWEN—Frank Bowen, beloved husband of Nell, loving son of Mrs. A. C. Bowen, fond brother of Mrs. Ralph Duban and C. B. Bowen, stepfather of Paul Dixon. Services Saturday, 2 p. m., at funeral home, 229 S. Main street, Lombard, Ill. Interment Mount Emblem.

BRINSKELLE—John Brinskelle of 4015 Kamerling avenue, beloved husband of the late Mary, nee Rositch; fond father of Josie Spreitzer, dear brother of Max, grandfather of Beatrice Flahaven and Virginia Richards. Funeral Monday, 9:15 a. m., from chapel, 3905-07 Lincoln avenue, to Maternity B. V. M. church. Interment St. John's cemetery.

BRUNDAGE—Horace W. Brundage, beloved husband of the late Nellie. At chapel, 2346 W. Madison street, until Saturday, 4 p. m. Interment Janesville, Wis.

CARY—Nettie C. Cary of 305 S. East avenue, Oak Park, wife of the late Mellen, dear mother of Malcolm C. Cary. Services at Pilgrim church chapel, Lake street and Scoville, Oak Park, Saturday, 2 p. m. Interment Forest Home.

CAPOLONGO—See Concetta Miulli notice.

CATAINA—See Concetta Miulli notice.

CHANNON—Vesta Westover Channon, June 17, 1943, mother of Henry Channon III, of London, England. Remains at funeral home, 200 E. Erie street. Funeral Oconomowoc, Wis., June 20, at 1:30 p. m.

CHRISTY—John Christy, June 18, 1943, beloved husband of Amanda, brother of Charles of Missouri, and Mary in Copenhagen, Denmark. Member of local 21 of the B. M. & P. I. U. Services Monday, 3 p. m., at funeral chapel, 4338-40 Fullerton avenue.

DARLINGTON—Josephine Cunningham Darlington, widow of the late Henry P. Darlington and daughter of the late William H. and Josephine Cunningham, on Thursday, June 17, 1943. She was born in Chicago in 1875 and was residing in Glencoe, Ill., at the time of her death. She is survived by two daughters, Mrs. George H. Willis of Winnetka and Mrs. F. Sherman Baker of New York. Funeral services will be held on Monday, June 21, 3 p. m., at the chapel, Fourth Presbyterian church, Chicago.

DAVIDOW—Max Rubin Davidow of 3627 W. Grenshaw street, beloved husband of Rose, loving father of Kate Ratcheson and Betty Rosenberg, grandfather of Robert Allan Ratcheson, brother of William, Harriette Steiner, Bella Liss, and Charles of New Bedford, Mass. Services Monday, 3 p. m., at chapel, 3600 W. Roosevelt road. Interment Fastover cemetery, Waldheim. New Bedford papers please copy.

DAVIDSON—James P. Davidson, beloved husband of Sarah, nee Carlson; dear father of James and Ruth, brother of Laura Russell and Walter. Services Saturday, 2 p. m., at chapel, 4920-24 Irving Park road. Interment Mount Olive.

DOWDLE—Bernard J. Dowdle, beloved husband of Ruth Main Dowdle, fond father of Barbara Jean, son of John B. and Hannah Dowdle, brothe rof Capt. Anthony J., U. S. M. C., Raymond and Dorothy. Resting at funeral home, 1359 Devon avenue, at Glenwood.

DOYLE—James F. Doyle, beloved husband of Catherine McKinney Doyle, father of Mary Catherine, son of Mary and the late John Doyle, brother of Edward, John, Frank, Thomas, Joseph, George, Mrs. Florence Flynn, Mrs. Ann Anderson, and the late Mrs. Irene Ferry. Funeral Monday at 9 a. m. from late residence, 7722 Clyde avenue, to Our Lady of Peace church. Solemn high mass at 9:30. Interment Holy Sepulchre. Sou. Sh. 0015.

DUDA—Ferdinand Duda, age 72, Fox Lake, Ill., fond husband of Johanna, beloved father of Fred of Fox Lake, Mrs. Anna Peters of Glen Ellyn, Elizabeth Krec of Fox Lake, 2 grandchildren, 1 great-grandchild. Funeral at Fox Lake Community church, Fox Lake, Ill., 2 p. m. Monday, June 21, 1943. Interment East Fox Lake cemetery.

FLANAGAN—Anna May Flanagan, beloved daughter of the late Bernard and Margaret, sister of Agnes, Paul, and Mrs. Catherine Sanders. Funeral mass at St. Ambrose's church Saturday, June 19, at 9:30 a. m. She will lie in state at funeral home, 1222 E. 47th street, until 8 p. m. Saturday. Interment Mount Sterling, Ky.

FORSBERG—Ture A. Forsberg of 3838 N. Seeley avenue, beloved husband of Ella, fond father of Thyra Franzen, Edwin, Gladys Sorensen, Theodore L., and the late Dorothy Broberg, grandfather of six, dear brother of Arthur and Anna Erby. At chapel, 3905-07 Lincoln avenue, where services will be held Monday, 1:30 p. m. Interment Memorial Park.

FRANZEN—Sven Carl Franzen, June 18, beloved husband of Dagny, fond father of Alice June and Sven Rolf, fond son of Lydia and Karl, brother of Mrs. Martha Hector and the late Ingrid. Member of Three Links lodge, No. 812, I. O. O. F.; Oscar II., No. 129, V. O. A. Services Monday, 3:30 p. m., at funeral home, 5200 N. Western avenue, corner of Foster. Interment Rosehill.

FULLERTON—Thomas H. Fullerton of Wilmette, Ill., June 17, 1943, beloved husband of Grace S. Fullerton, father of Thomas H. Jr. and David A. At chapel, 5501 N. Ashland avenue, until 12 noon Saturday, June 19. Services at convenience of family.

DEATH NOTICES

GROSS—William E. Gross, late of 5100 W. Monroe street, husband of Marie, nee Cleary; father of Raymond P., Maurice W., and Mrs. Marie Church, brother of Louis, Charles, Frances, and Mrs. Louis Timm, grandfather of four. Funeral Saturday, 9:30 a. m., from chapel, 2346 W. Madison street, to Holy Family church. Interment Mount Carmel cemetery.

HAGIST—Walter P. Hagist of 1166 S. Gunderson avenue, Oak Park, Ill., beloved husband of Lillian, fond father of Cadet Richard, son of the Rev. Herman and Suzanne, brother of Lorna Schuelke, Lydia Hoferkamp, Bertha Seipp, Edna Weis, Reynold and Pvt. Paul. At chapel, 4115-17 W. 26th street, until Monday, 10 a. m. Lying in state from 12 to 2 p. m., time of service, at Christ Evan. church, East avenue and Harvard, Oak Park, Ill. Interment Irving Park cemetery.

HANNA—Frank A. Hanna, beloved husband of Loretta Fleming Hanna, fond son of Peter and Mary Jakes Hanna, dear brother of Eleanor Bleier and Edward Hanna. Funeral Monday, 10:30 a. m., from funeral home, 712 W. 31st street, to Immaculate Conception church. Interment Holy Sepulchre. Information, Vic. 1158.

HECHT—Morris Hecht of 215 E. 70th street, beloved husband of Mabel, dear stepfather of Mrs. Anita Little. Funeral Monday, June 21, at 10 a. m., from chapel, 936 E. 47th street, to Oak Woods.

HECK—Marie H. Heck [nee Korinek], beloved wife of John, fond mother of Mildred Counihan and Pvt. 1st Class John, U. S. A., sister of Richard, Joseph, Anna Nichols, Grover, Lillian Regnier and Elsie Witting. Funeral at funeral home, 4041 W. North avenue, Saturday, June 19, at 2 p. m. Interment Elm Lawn. Member of Fort Dearborn council, No. 604 a. N. A. U. and 108th Q. M. Women's club.

HELLER—Mary Heller, beloved wife of the late Hermann, dear mother of Minnie Nusko, Martha Neuson, and Estelle Jacoby, grandmother of Janice. Services Monday, 1 p. m., at chapel, 5206 Broadway. Interment O. B. A., Waldheim.

HILLER—Mabel A. Hiller, nee Beery, late of 5914 W. Ohio street, beloved wife of C. M. Hiller, mother of Evelyn Carol and John Raymond, sister of Ada, Oscar J., Lester F., Chester A., Josephine, Hattie, Lucinda, and Phoebe. Resting at chapel, 3500 Harrison street. Services Saturday, 2 p. m., at First Church of the Brethren, Central Park avenue at Congress street. Interment Glen Oak cemetery. Nev. 0644.

HOERNER—Joseph Hoerner, beloved husband of Sibella, nee Broehl; dear father of Joseph Jr. Funeral Saturday, June 19, at 10:30 a. m. at chapel, 7032 Wentworth avenue. Interment St. Mary's.

HOLZKAMPF—Walter Holzkampf, beloved husband of Anna, nee Kalis; loving father of John and Bertha Evensen, fond father-in-law of Martha and Alvin, dear brother of Amelia Sporleder. Funeral Tuesday at 2 p. m., at chapel, 4117 Armitage avenue. Interment St. Lucas'. Bel. 6019-6027.

HUNTER—The Rev. J. Lloyd Hunter, husband of Bertha Richter Hunter, son of the late Mr. and Mrs. Daniel G. Hunter, fond brother of Bessie Stevens, D. Gamble, Jean, and Ruth. Funeral Saturday, 2:30 p. m., at Wheaton, Ill.

JAMES—Edward P. James, June 18, beloved husband of Signa, fond father of Lawrence H., Helen E., Mrs. Evelyn Johnson, and Jack E., brother of Minnie, Jennie, John M., and William M. James, Mrs. Grace Clement, Mrs. Margaret Lewis, and the late Mrs. Agnes Connor. Remains resting at funeral home, 5200 N. Western avenue, until Monday noon. Lying in state at Moody Memorial church from 1 p. m. until services at 2 p. m. Interment Graceland cemetery.

JENKINS—Melvin Jenkins, dearly beloved husband of Harriet, nee Menzes; fond son of Catherine, father of Thomas E. and Marvin N., grandfather of James Thomas. Resting at funeral home, 4138 W. North avenue. Services 2 p. m. Monday, June 21. Interment Oakridge. Information, Bel. 6812.

JORGENSEN—Christine Jorgensen, 3941 W. North avenue, beloved wife of L. C. Jorgensen. Services Monday, 2 p. m. at funeral home, 3301 Fullerton avenue. Interment Elmwood. Member of Humboldt chapter No. 472, O. E. S. and Danish Old Settlers.

KANE—Frank M. Kane, dear son of John P. and Mary Doyle Kane, fond brother of Thomas M., Sergt. Raymond, U. S. A.; Lester, Maye Queeney, Lillian, and Sister Patriciana, O. P. At residence, 6843 S. May street. Funeral Monday, June 21, at 9 a. m. to St. Brendan's church. Interment Mount Olivet.

KEEP—George T. Keep of 40 E. Oak street, June 17, 1943, beloved husband of the late Thelma Keep, fond son of Samuel H., brother of Elizabeth and James. At chapel, 5501 N. Ashland avenue, where services will be held Monday, June 21, at 11 a. m. Interment All Saints'.

KERBS—Mabel Kerbs of 6022 S. Campbell avenue, beloved wife of Edward L. Kerbs. Resting at chapel, 1844 W. 63d st., where services will be held at 2 p. m. Monday, June 21. Interment Fairmount, Evansville, Ind., papers please copy. Pros. 1837.

KURZWEIL—James Kurzweil, beloved son of Frank and Ella, nee Schmude, dear brother of Dorothy Gunty, Virginia Scherrer, Joseph, Anna, Miriam, and George. At funeral home, 7013 S. Racine avenue. Funeral Saturday, June 19, at 2 p. m., at Sacred Heart church. Interment St. Mary's. Stew. 0460.

LISEWSKI—Emelia Lisewski, beloved mother of Josephine, Martha, Joseph, and August, daughters-in-law, sons-in-law, nieces, and nephews. Funeral Monday at 8:30 a. m., from chapel, 3642 W. George street, to St. Hyacinth's church. Interment St. Adalbert's.

LLEWELLYN—Sarah J. Llewellyn, nee Casey, widow of Daniel, beloved mother of Mrs. Louis Knorr, Arthur T., fond sister of Mrs. Mary Montgomery, Mrs. Alice Dimmitt, the late Mrs. George Riley, and Marcella Casey. Funeral from chapel, 851 Irving Park road, Saturday at 9:30 a. m., to St. Mary of the Lake church. Interment Calvary.

MARCHESE—Salvatore Marchese, late of 1104 S. Monitor avenue, loving husband of the late Caroline, nee Conforti; fond father of Michael, Herman, Frank, Genevieve Castriota, and Josephine Tallerico. Funeral Monday, 9 a. m., from chapel, 624 N. Western avenue, to St. Frances of Rome church. Interment Mount Carmel. Armitage 7800.

McCARTHY—Mary Agnes McCarthy of 3317 Walnut street, sister of Michael J., aunt of Lt. Justin M. McCarthy, A. U. S., and Mrs. Emil Gutoski. Funeral Monday, June 21, 9 a. m., from chapel, 3246 Jackson boulevard, to St. Matthew's church. Burial Calvary. Kedzie 2394.

McCAULEY—Katherine McCauley, nee Green, beloved wife of the late Thomas B. Funeral Monday, June 21, 9:15 a. m., from funeral home, 4905 Lincoln-av., to St. Andrew's church. Interment Calvary.

McMANUS—Elizabeth C. McManus, June 18, beloved wife of Harry E. McManus, fond sister of Lucy C. Bridges and Harry L. Collard. Funeral Monday, 2 p. m. at Preston funeral home, Dixon, Ill.

MECKLER—Paul Meckler, 2903 Archer avenue, beloved husband of the late Agnes, dear father of Private Francis, Private Andrew, Private Michael, Helen, Rita Grzeslo, Private Paul, Agnes, Theresa, and Leona, brother of John Meckler, Clara Heinie, Anna Eichendorf, Loretta Cudziak, and Ella Volla. Funeral Monday, 9 a. m., from chapel, 1059 W. 32d street, to St. Bridget's church. Interment Resurrection. Information, Yards 6424.

MEYER—Norman W. Meyer, June 17, late of 2544 Farwell avenue, fond father of Harold and Norman R., brother of the late Harold. Member of Lake View lodge, No. 774, A. F. & A. M., and Medinah shrine, A. A. O. N. M. S. Services Saturday, 3 p. m., at funeral home, 5200 N. Western avenue, corner of Foster. Interment Mount Olive cemetery.

MILLER—Bertina Miller, beloved wife of Charles, dear sister of Anna Hegseth. Services Monday at 3 p. m. at funeral home, 3301 Fullerton avenue. Interment Mount Olive.

MIULLI—Concetta Miulli, beloved wife of Vito, dear mother of Angie Cataina, Ralph Capolongo, Pvt. John Capolongo, U. S. A.; P. F. C. Rocco Miulli, U. S. A., and Warrant Officer Joseph Miulli, U. S. A. Funeral Monday, 9 a. m., from residence, 4222 Wilcox street, to St. Mel's church. Interment Mount Carmel. Armitage 7800.

MOORE—William H. Moore of 1610 Edgewater avenue, June 17, 1943, beloved husband of Fredricka Moore, fond father of Edward R., Le Roy K., and Rohde, brother of Ralph Moore. At chapel, 5501 N. Ashland avenue, where services will be held Monday, June 21, at 3 p. m. Interment Rosehill.

NAGEL—Joseph Nagel, see Spitznagel notice.

O'GRADY—Thomas H. O'Grady, June 17, beloved brother of Michael, Anna Lodder, Hanna Jordan, Mayme Kotz, Cyrilla Guy, Catherine Johnson, Lenore Courchene, Ellen Mawatt and Lucille Murphy. Funeral Saturday, 9 a. m., from chapel 7705 Cottage Grove avenue, to St. Felicita's church. Burial in family lot.

PARKER—C. Paul Parker of 1222 Asbury avenue, Evanston, Ill. Member of Parker, Carlson, Pitzner & Hubbard, 1 N. La Salle street, Chicago, husband of Metta Parker, father of Mrs. Joan Pauline Adams and Mrs. Nancy Claire Saunders, brother of Mrs. Donna Parker Stein. Services Monday, 10:30 a. m., at chapel, 1460 Sherman avenue, Evanston. Interment Memorial Park.

DEATH NOTICES

PAHLS—John J. Pahls of 1519 N. Claremont avenue, beloved husband of Catherine, nee Grein; fond father of Joseph B., Clemens A., Mrs. Marie Kramps, Louis F. Pahls. Funeral Monday at 9:30 a. m. from funeral home, 2315 W. North avenue to St. Aloysius church. Interment St. Boniface's. Information, Hum. 0949. Member of Lafayette council, No. 361, K. of C.; Christopher Columbus court, No. 233, C. O. F.; St. Mauritius br., No. 391, C. K. of A.; Teutonia Maennerchor; Holy Name society; Cigar Makers' Int. union, No. 14.

PFANDER—Charles Pfander, 5318 Addison street, June 17, 1943, beloved husband of Harriett Pfander, brother of Mrs. William Nickels, Mrs. Nicholas Galles, Mrs. Joseph Hogan, and George Pfander. At chapel, 5501 N. Ashland avenue, until 3 p. m. Saturday. Services and interment Monday, June 21 at Peoria, Ill.

PUGH—William Lee Pugh, 1726 W. 106th street, June 18, 1943, beloved husband of Helen E. Pugh, fond father of Pvt. William Jr., U. S. A., son of Sidney M. and Mary Jane Pugh, brother of Mrs. R. C. Parsons of Gary, Ind., Mrs. H. F. Cuzner, Mrs. Alberta Atherton, Mrs. C. R. Schuette, Mrs. G. R. Dayton, Lloyd of Fayetteville, Ark., and L. M. Pugh. At chapel, 2121 W. 95th street, where services will be held Saturday, June 19, at 1:45 p. m. Interment Cedar Park.

REIS—Edna Reis, 438 W. 62d street, June 18, 1943, beloved sister of Mrs. H. J. Hain of Vermillion, O. At chapel, 63d and Harvard, where services will be held Monday, June 21, at 2 p. m. Interment Oak Woods.

REITZ—Ada H. Reitz, nee Raab, beloved wife of George, dear mother of Fred G. Reitz, fond sister of Emma Rall, Edith, Harold, and George Raab, grandmother of Ada Stephens, Marcie Rozema, and James G. and Charles N. Reitz. Funeral Monday, June 21, at 2 p. m. at chapel, 7033 Wentworth avenue. Interment Cedar Park. Past commander of Naamah conclave, No. 2, T. K., and Daylight chapter, No. 611, O. E. S.

ROBERTSON—Regina Robertson, 2035 W. Diversey avenue, June 17, 1943, fond mother of Christian Schuller and Mrs. Ann Leslie, grandmother of Diane Regina Leslie. At chapel, 5501 N. Ashland avenue, where services will be held Saturday, June 19, at 3:45 p. m. Interment Rosehill.

RYAN—James T. Ryan, late of 7316 S. Claremont avenue, beloved son of Martha and the late George Ryan, brother of Joseph, Richard, and Edmund Ryan. Funeral Monday, 9:30 a. m., from chapel, 7133 S. Western avenue. Mass 10 a. m. at St. Adrian's church. Interment Holy Sepulchre. Member of American Legion, Eagle post, No. 63, and Fireman post, No. 267, and coiture, No. 220, 40 and 8, and retired member of C. F. D. Prospect 0777.

SAVINO—Pasquale Savino, late of 918 N. Central Park avenue, beloved husband of Florence, nee Laspalluto; dear father of Joseph, Lucille Mascari, John, Michael, and Anthony, brother of Anthony, Dominick, and Madeline D'Errico. Funeral Monday, 9 a. m., from chapel, 624 N. Western avenue, to Holy Rosary church. Interment Mount Carmel. Armitage 7800.

SHEEHAN—Anna L. Sheehan, June 17, 1943, formerly of 6468 Dante avenue, daughter of the late John and Joanna Melvin Sheehan, beloved sister of Mary, Helen, and Thomas A. Sheehan. Resting at funeral home, 1409 E. 67th-st. Interment Rock Island, Ill. Please omit flowers.

SPITZNAGEL—Joseph Spitznagel, 3743 Janssen avenue, June 17, 1943, son of the late Fidelis and Amelia Spitznagel, loving brother of Marie Sullivan, Anna Fitzpatrick, and the late John, fond uncle of Lorraine Sullivan. Funeral Monday, June 21, at 10:30 a. m. from chapel, 2114 Irving Pk. road to St. Andrew's church. Interment St. Joseph's.

THOMSON—Alexander J. Thomson of New Port Richey, Fla., beloved husband of Helen, nee Shepherd; fond father of Mrs. Janet McVey and Mrs. Betty Wirth, brother of William Thomson of Elgin, Scotland. At parlors, 67th street and Dorchester avenue, after 12:30 p. m. Sunday. Services Monday, 2 p. m. Interment Oak Woods.

TROIKE—Alvina [Ellen] Troike, nee Greinke, of 3115 S. May street, beloved wife of the late Herman F., fond mother of Mrs. Leo Lense, Ferd, Mrs. William Schoen, Edward, Charles, Ernie, Lydia, Herbert, and the late Mrs. William Bogda, and Jennie. Funeral from funeral home, 1145 W. 31st street, Monday, June 21, at 1:30 p. m. to Holy Cross Ev. Lutheran church, 31st place and Racine avenue. Interment Concordia. Lafayette 6645.

VAN WYNGAARDEN—Sander [Van] Van Wyngaarden, suddenly, age 66, of 37 W. 108th street, beloved husband of Lena, brother of Richard, Cornelius, Jacob, and Annie Van Ramshorst. Resting at late residence, until Monday noon. Services Monday, June 21 at 2 p. m. at Bethany Ref. church at 111th place and Perry-av. Interment Mount Hope.

WOLFE—Allan N. Wolfe, aged 19, late of 931 E. 46th street, beloved son of Leonard and Rena, nee Karn; dear brother of Sheila, fond grandson of Abraham and Yetta Karn. Funeral Monday, 11 a. m., at chapel, 3125 Roosevelt road. Interment Kovner Verein cemetery, Waldheim.

ZACHER—Wilma Paula Zacher of 2506 Grove street, Blue Island, beloved daughter of Mrs. [illegible] Reynold, Harold, [illegible] niece of Miss [illegible] at funeral home, [illegible] nue. Services [illegible] Evangelical [illegible] Interment [illegible]

ZIERK—Louis Zierk, beloved husband of the late Fre[illegible], fond father of William, Emma Haas, [illegible] beth Kaeding, [illegible] and the late [illegible] children and [illegible] ices Monday, [illegible] 4553-61 Milwaukee avenue. Interment Concordia.

ZLOTORZYNSKI—Joseph Zlotorzynski, 4150 S. Morgan, [illegible] nee Pustelnik [illegible] of Magdalen [illegible] June 21, from chapel, 1059 W. 32d street, to St. Mary of Perpetual Help church. Interment Resurrection. Information, Yards 6424.

ZLOTOW—Joseph Zlotow, beloved husband of Carolyn, fond father of Joseph Jr., dear son of the late [illegible] and Magdalen, loving brother of [illegible] Mrs. Helen [illegible] Pvt. 1st Class [illegible] Irene, Lt. M[illegible] Miriam Joseph [illegible] Bernard J. [illegible] Monday, 9:30 a. m. from chapel, 1059 W. 32d street to St. Mary of Perpetual Help church. Interment Resurrection.

DEDICATION ANNOUNCEMENTS.

CORN—A monument will be dedicated to the memory of [illegible] at [illegible] cemetery June 20 at 2 p. m. Rabbi [illegible] officiating.

DENENBERG—A monument will be dedicated to the memory of Morris Denenberg, Sunday, June 20, [illegible] ker society, 16th and Harlem.

DREZNER—Charlotte Drezner. Dedication of a monument Sunday, June 20, [illegible] p. m., Sunday, June 20, Westlawn cemetery. Relatives and friends [illegible] ble. Rabbi Teller will officiate.

FERBER—Dedication services of a monument to the memory of [illegible] Ferber will be held Sunday, June 20, at 2 p. m. Rumanian Congregation section, Jewish Waldheim, gate 55.

FRIEDMAN—Dedication of a monument in memory of Louis J. Friedman, husband of [illegible] day, June 20, [illegible] cemetery.

HACKMAN—A monument will be dedicated to the memory of Selma Hackman Sunday, June 20, 12:30 p. m., [illegible] Jacob cemetery.

KANNE—A monument will be dedicated to the memory of Jacob Kanne, Sunday, June 20, 2 p. m., Ohave Emuna, Waldheim.

LEVINE—A dedication to Abraham Joseph Levine, Sunday, June 20, 11 a. m., Anshe Sholom [illegible] cemetery, Waldheim.

MANSFIELD—[illegible] Jacob Mansfield, son of the late Hyman Mansfield, [illegible] ument will be [illegible] Sunday, June [illegible] lawn cemetery [illegible] wife; Herbert [illegible] Mollie Mansfield [illegible] Ralph Mansfield.

OFSTEIN—Anna Ofstein. A monument will be dedicated Sunday, June 20, at 1:30 p. m. [illegible] kever society, Waldheim cemetery, Harlem avenue entrance, [illegible] 20th streets. HER CHILDREN.

PENZIK—A monument will be dedicated to Herman Penzik Sunday, June 20, [illegible] p. m. at Westlawn cemetery.

PRITIKIN—A monument will be dedicated in memory of Rose Pritikin Sunday, June 20, at [illegible] cemetery, 16th [illegible] stein and Sexton [illegible]

RIPSTEIN—Dedication to the memory of William Ripstein, Sunday, June 20, [illegible] p. m., I. O. B. [illegible] Plaines, Waldheim, gate 53.

TAFT—Monument will be dedicated to the memory of Dr. Emanuel Taft on Sunday, June 20, at 1 p. m. in Nusach Sfard cemetery, on Des Plaines av. near 16th st.

BIG ALUMINUM PLANT PLACED IN PRODUCTION

Rolling Mill Makes Metal for Planes.

BY PHILIP HAMPSON.

Chicago's vast war machine started working with greater effect yesterday when production began at the huge plant of the Aluminum Company of America, near La Grange. Designed specifically to produce raw materials for war planes, the new operation will add much to Chicago's prestige as one of the world's biggest aviation centers.

The plant is said to possess the world's second largest rolling mill of the type used in steel and other metal industries. However, the mill will be devoted exclusively to the rolling of strong alloy sheets used in plane production. Preliminary tests have been made in the plant for the last two weeks.

Used for Plane Covering.

Aluminum sheets are used for the "skin" of bomber and fighter planes, and under the government's expanded war plane program will become one of the nation's key war materials.

Divisions of the aircraft industry other than plane construction will receive direct assistance from the plant thru its production of special alloy aluminum ingots to be used for forgings and extrusions made in plants in various parts of the country.

"Seventy-five per cent of the weight of a military airplane is aluminum, and of this aluminum 50 per cent is sheet," said J. L. Patterson, plant manager. "For this reason, as the aircraft program increases, sheet rolling at this plant also may be expected to increase.

Furnaces Take Important Part.

"At present, however, the shifting requirements of the aircraft program have placed stronger emphasis on the production of forgings and extrusions made at the Alcoa plants in Ohio, Indiana, and elsewhere. This condition has made the long line of remelting furnaces here, which fortunately are equipped to turn out forging and extrusion ingots as well as rolling ingots, of great importance in supplying these other plants bearing so heavy a burden for the time being."

In making the strong alloy aluminum ingots the aluminum pigs are sent to the La Grange operation from the plants where the metal itself is made. The alloying ingredients, such as copper, magnesium, and silicon, are added, and the metal is cast into any desired shape and size.

Fifty-five Acres Under Roof.

The new plant, which involved a steel construction job of first magnitude, goes into operation only 13 months after ground was broken. The main structure contains 55 acres under roof, a structure so vast that it could hold 42 football fields. The plant also includes a number of administrative buildings.

Patterson said he is not permitted to disclose the number of persons employed, but the company hopes to draw on men and women in the Chicago district to a number that will double or even triple the employment rolls. He said a training program for key personnel has been under way for some months to train skilled and semi-skilled men and women.

Tells Working Advantages.

"A modern aluminum sheet mill is a very pleasant place in which to work," he said. "The nature of operations requires spaciousness and light, and the back breaking job is done by machinery. Rolling aluminum also is one of the cleanest of industrial operations."

He described the Chicago works as a complete unit for the manufacture of aluminum sheets, with ample facilities for melting, heat-treating, scalping, soaking, and all the preliminary operations required before the metal goes under the 7 million pound pressure of the big rolls. Patterson said much more force is required to roll strong aluminum alloys than steel.

The plant was built for the Defense Plant corporation by the Aluminum company without profit, and will be operated by Aluminum under lease.

WHAT STOCKS DID

[Friday, June 18, 1943.]

NEW YORK STOCKS.

TRIBUNE AVERAGES.

	25 indust.	25 rails.	50 stks.
High	167.16	27.38	97.27
Low	166.41	27.17	96.79
Close	166.63	27.19	96.91
Net change	—0.26	—0.14	—0.20

ASSOCIATED PRESS AVERAGES.

	30 ind.	15 rails.	15 util.	60 stks.
Net change	—0.2	—0.1	—0.1	
Friday	71.4	24.9	34.0	50.5
1943 high	73.5	26.9	34.8	52.2
1943 low	60.2	18.3	27.1	41.7

TRADING FIGURES.

	June 18.	June 17.
Advances	305	388
Declines	307	227
Unchanged	214	216
Total issues	826	831
New 1943 highs	29	33
New 1943 lows	3	2

DOW-JONES AVERAGES.

	30 ind.	20 rails.	15 util.	65 stks.
Opening	139.89	35.38	20.21	48.18
High	140.22	36.41	20.32	48.29
Low	139.27	35.18	20.13	47.96
Close	139.68	35.19	20.27	48.09
Net change	—0.17	—0.19	+0.03	—0.09

Transactions in stocks used in Dow-Jones averages: Industrials, 49,600; railroads, 19,550; utilities, 25,300. Total, 94,450.

LONDON AVERAGES.

[London Financial Times.]

	Close.	Net chg.
Industrials	122.9	+0.1
Railroads	67.8	—0.1

Butler Revises Chain Stores' Organization

Butler Brothers, Chicago general merchandise wholesale house, yesterday announced it had recast its administrative organization to separate its voluntary chain merchandising operations from its business with stores that do not belong to the chains.

The voluntary chains are known as the Ben Franklin and Federated stores, and consist of about 4,000 independently owned and operated units which receive merchandise and sales assistance from Butler Brothers under the arrangement.

T. B. Freeman, president, said the purpose in divorcing the chain and other business was to create a separate executive organization that could give undivided attention to helping the voluntary chain members in the present period of goods scarcities, and to preparing them for the transition period after the war and for post-war competition. Freeman predicted this competition will be "keener than anything ever known in store operation."

Regional Managers Named.

The new program will go into effect July 15. Managers of the present seven regional houses maintained by Butler Brothers will become regional directors of the voluntary chains. They will drop their present nonchain duties, which will be taken over by other executives to be called branch house managers.

Vice President C. D. Southard, now director of sales, will become director of voluntary chains, and the seven regional directors will be responsible to him.

C. W. Harris, now operating director, will have general charge of all the nonchain branch houses. They not only will serve the nonchain customers, but will handle the warehousing, shipping, and billing of merchandise for both the chain and nonchain merchant customers, leaving the new chain organization free to concentrate on sales assistance to the chain members.

Other Shifts to Come Later.

In announcing some promotions in connection with the program, Freeman said other changes would be made later. Roy M. Henry, house manager in Chicago since 1927, will be regional director of the Chicago territory. Norman K. Patton, operating manager of the New York house, will be Chicago branch manager. Newcomb W. Diehl, assistant operating manager of the Chicago house, will become branch house manager in Baltimore, Md.

Freeman said the number of Butler salesmen who will continue to travel will depend on transportation facilities.

Sample rooms at each of the seven Butler houses will be reduced July 1 for the war's duration because of the difficulties of keeping displays of available goods, Freeman said.

4 MONTH EXPORT VOLUME CLIMBS TO 3½ BILLIONS

Washington, D. C., June 18 (AP).—Goods, valued at 3 billion 438 million dollars, were exported from the United States during the first four months of this year, the department of commerce reported today.

This total was an increase of 52 per cent over the same period last year. The export totals include lend-lease goods shipped to the allied nations, but do not include shipments to American armed forces abroad.

OPA SEEKS TO FORCE CUT IN COMMUTATION FARES OF TWO ROADS

A motion to reduce commutation fares on the Illinois Central and North Western railroads was filed in Superior court yesterday by the office of price administration. Under the motion, made by Rudy L. Ruggles, acting regional OPA attorney, fares would be returned to the level existing before the railroads were granted a temporary injunction late last year to retain a 10 per cent rate increase.

The OPA maintained the original increase was granted to the railroads by the Illinois commerce commission for increased operating expenses incident to the war before November, 1942, and particularly prior to this country's entry into the war. Later the commission reversed its findings and the railroads obtained the temporary injunction, which the OPA seeks to have vacated.

Illinois Is Left 'Out in Cold' in Rubber Plans

Despite the fact Illinois possesses abundant raw materials and services required in the manufacture of synthetic rubber the state has obtained no rubber plant for reasons unexplained by the government, Dean Charles M. Thompson yesterday told the Executives' club in the Hotel Sherman. On leave from the University of Illinois, where he is dean of the college of commerce, Thompson made a rubber study for the state under the direction of Gov. Green.

Thompson said the group of which he is chairman prepared a study which outlined Illinois' advantages and presented it to Rubber Director William Jeffers' organization, but nothing ever came of it.

Could Supply Large Amounts.

Thompson said Illinois plants, including Hiram Walker and others in the Peoria area alone, could produce sufficient alcohol to make a large contribution to the rubber program.

Asserting that the rubber program has moved much too slowly, Thompson said that in the dictator countries of Germany and Russia "some one would have been shot" if their programs had been carried out with the slowness shown in this country.

Believes Ration Is Subterfuge.

Thompson said he believed the rubber rationing program may have been only a subterfuge for something else that was never expressed. He said some persons may have favored it because they expected a gasoline shortage. Or it may have been believed that the real problem would be to have a sufficient supply of automobiles and trucks, of which there may be a shortage before the war ends.

Discussing Illinois' advantages, Thompson said it has the largest production of "free corn" of any state—with a large part of Iowa's "first" committed to feeding—and has a big wheat crop and is first in soy bean production—all important sources for alcohol. Producing 7 per cent of the nation's petroleum and importing 17 per cent of the national petroleum supply, the state has 24 per cent of the nation's petroleum out of which to make rubber, he summarized.

Investors' Guide

Saturday, June 19, 1943.

[Copyright: 1943: By The Chicago Tribune.]

PAY-AS-YOU-GO TAX—2.

The quarterly income tax payments made March 15 and June 15 this year will not be refunded but will be applied to the taxpayer's 1943 income tax bill, thereby helping to place the taxpayer on a current payment basis for the first half of the year. During the second half of 1943, withholding of income tax at the source by means of pay roll deductions will keep most taxpayers on a current basis.

All 1942 tax bills of $50 or less are completely canceled. If the 1942 tax bill is more than $50, 75 per cent of the total amount, and at least $50, is canceled. The uncanceled portion of the 1942 tax must be paid, one half by March 15, 1944, and the balance by March 15, 1945. No discount is given for payment in advance.

If the taxpayer's 1943 tax is smaller than his 1942 bill, the cancellation feature applies only to the 1943 tax. That is, the tax for 1943 will be an amount equal to the tax on 1942 income plus 25 per cent of the tax based on 1943 income. The added 25 per cent would, of course, be payable March 15, 1944, and March 15, 1945. The cancellation feature does not apply to a taxpayer who died in 1942, and special provision is made to limit the cancellation allowed taxpayers whose surtax net income for 1942 or 1943 is more than $20,000 above their surtax net income for any one of the years 1937, 1938, 1939, or 1940.

An employé who paid his 1942 tax in full on March 15, 1943, will nevertheless be subject to withholding on July 1, 1943, and will not obtain a refund of his overpayment until a final return is filed after Dec. 31, 1943.

Exempt from withholding of income tax at the source are agricultural workers, domestic employés such as maids, casual employés, ministers of the gospel, and members of the military or naval forces. Exemption from withholding does not mean exemption from payment of income tax.

Income subject to withholding includes not only wages and salaries, but also commissions, bonuses, pensions and retired pay received as compensation for services performed by the employé for the employer, and the cash value of remuneration paid in some form other than cash.

Withholding of income tax at the source is to begin with pay roll periods starting on or after July 1, 1943. Wages paid on or after July 1 for a pay roll period beginning prior to July 1 will have only the 5 per cent victory tax withheld.

[Monday's Investors' Guide will discuss the personal exemptions relating to the pay-as-you-go tax.]

Union Is Held for Trial on Libel Charge

San Francisco, Cal., June 18 [Special].—Judge Elmer E. Robinson of the California Superior court ruled today that the International Ladies Garment Workers union and its officers, including President David Dubinsky of New York, must stand trial in a $1,750,000 libel damage suit brought 18 months ago by the Gantner & Mattern company, San Francisco, knit goods manufacturers.

The 63 page opinion set a precedent in ruling that an international labor union having its general office in another state is not immune from the jurisdiction of California courts. The union had sought to quash the action on the ground that its headquarters were in New York.

Gantner & Mattern charged that its reputation had been damaged thru a series of allegedly libelous circulars and pamphlets published thruout the country attacking the company and its products.

Mill Picketed for 2 Years.

The national labor relations board in 1941 dismissed a charge of unfair labor practices against the company but its mill was picketed continuously for more than two years.

In refusing to dismiss the libel action, Judge Robinson also rejected the union contention that it was not responsible for the circulars and pamphlets, and that it was merely a nonprofit voluntary and benevolent association.

Accepting "a realistic view of the modern activities of labor unions," Judge Robinson said the international had "many of the characteristics of a large industrial business organization and should be subjected to similar responsibilities."

He emphasized that the union had a membership of "over 235,000 with assets of several millions of dollars . . . and with an annual income of 6 million dollars," and that it "carried on" such varied operations as benefit funds, educational and recreational activities, sponsoring of political action and radio programs, lectures, pageants, operas, and theatrical productions.

Given Rank with Capital.

The ILGWU exemplified how "labor had achieved something like collateral economic rank and power with capital," the court said.

"It may be interesting to speculate upon the reaction of a trade union official of a generation ago, were he here today, to the financial report and particularly the receipts and disbursements of this international," the opinion added.

"It is not beyond the realm of possibility that such an official might be highly tempted to use the appelation of 'economic royalists' that nowadays is so frequently mentioned in connection with 'big business' organizations."

Matthew O. Tobriner of defense counsel said the union would appeal.

GRAIN FUTURES CLOSE HIGHER IN ALL DELIVERIES

Grain futures overcame an erratic opening on the Chicago Board of Trade yesterday and closed fractionally higher in all deliveries. Rye showed the most strength, finishing at gains of ⅝ to ⅞ cent a bushel. Wheat was ⅛ to ⅝ cent higher and oats advanced ¼ to ½ cent.

The higher trend resulted from demand that followed Washington reports indicating that corn price ceilings may be removed entirely. This action has been recommended by industrial users as the most positive means of relieving the critical commercial corn shortage which threatens to close their plants.

Altho grain traders said they were aware removal of the ceilings would meet strong opposition from labor groups and the office of price administration, the report apparently checked a general market decline that had been developing.

STOCK MARKET PRICES UNEVEN IN SLOW TRADE

New York, June 18 (AP).—Stocks were irregular today in one of the slowest sessions of the year despite sales of a few large blocks of low priced issues. Prices slipped after a fairly good opening, but there were scattered comebacks near the finish.

Buyers generally remained on the conservative side pending more important European war developments and light on possible new administrative anti-inflation moves.

CHICAGO LIST IS MIXED.

Chicago Stock exchange prices were irregular yesterday. Of 96 issues traded, 42 advanced, 33 declined and 21 were unchanged. Volume leaders included Electric Household, up ¼ to a new high of 7; Libby, McNeill & Libby, down ⅜; Commonwealth Edison, down ⅛, and Armour and Chicago corporation, both unchanged. Turnover was 24,000 shares.

PLANE OUTPUT CLIMBS NEARLY TO 7,200 IN MAY

Exceeds April Total by More than 200.

[Chicago Tribune Press Service.]

Washington, D. C., June 18.—American production of combat, transport, and training planes reached a peak of nearly 7,200 in May, with a total weight of approximately 60 million pounds, Charles E. Wilson, executive vice chairman of the war production board, reported today.

The total for May, equivalent to an annual rate of approximately 86,000 planes, exceeded by more than 200 the output for April, which fell just short of 7,000.

"Output will be substantially larger in June," Wilson said, "with the production curve continuing its steady rise thereafter until it meets the maximum of available supplies of aluminum, copper, and alloy steel required to turn out finished planes."

Control Unit Is Formed.

Wilson made the statement in announcing the formation of an aircraft aluminum products control committee, charged with responsibility for increased production of essential aluminum forms and their equitable distribution to manufacturers.

Shortages and maldistribution of aluminum extrusions [parts] has been one of the chief bottlenecks in plane output in recent months, according to Wilson and aircraft industry officials.

Wilson said the control committee will pay particular attention to the problem of increasing the production of heavy bombers, which already is "far ahead" of the goal for this date as set by President Roosevelt two years ago.

Doubled Output Expected.

Wilson recently reported that heavy bomber production for April exceeded 500 planes and is expected to be doubled by April, 1944. He said the figures are exclusive of new giant superbombers which are being scheduled for production.

The control committeee will be headed by Arthur H. Bunker, director of the WPB aluminum and magnesium division, and will include army, navy, and industry representatives.

Wilson also said the forgings section of the aluminum division will be moved July 1 from Cleveland, O., to the aircraft scheduling unit headquarters at Wright field, Dayton, O.

ERIE REVENUES REACH MONTHLY RECORD IN MAY

Gross revenues of the Erie railroad in May were larger than for any month in its history, Robert E. Woodruff, president, announced after directors met yesterday in Cleveland. Net income in May and the first five months this year, however, was only moderately larger than a year ago.

Woodruff expected a decline in the June gross owing to smaller oil movements, and a drop in some other lines of business. He disclosed that Erie had ordered six diesel type engines for delivery in 1944 from the Electro-Motive corporation, division of General Motors corporation, which will be used for freight service between Marion, O., and Meadville, Pa.

People and Events

Willett N. Gorham, Chicago attorney, has joined the staff of Transcontinental and Western Air, Inc., as assistant to Otis F. Bryan, vice president in charge of war projects, E. Lee Talman, executive vice president, announced yesterday. His headquarters will be in Kansas City. Since June, 1942, Gorham has been assistant general manager of the Green River Ordnance plant in Dixon, Ill., operated by the Stewart-Warner corporation for the government.

Willett N. Gorham.

Robert J. Crossley, assistant cashier of the First National bank of Chicago, has been elected president of the 1943 class of the graduate school of banking at the school's annual summer session at Rutgers university in New Brunswick, N. J.

John P. Broderick has been named public relations director of Doremus & Co.

Scarce Items Lure Hijackers; Truckers Pierce Corn Ceiling

Insurers Disturbed

Increasing thievery from trucks, including more cases of hijacking, is causing much concern to insurance companies writing policies providing protection against this form of risk, insurance sources reported yesterday. Altho few cancelations have been reported, it was said that in some instances the cost of policies has been increased.

Insurance men who have the job of investigating truck robberies attributed the increases to the following causes:

1. Large potential profits from sales of goods made scarce by the war.

2. Lowering of the personal quality of workers as better employés are taken for war duty.

Carelessness Is a Factor.

3. Growing carelessness on the part of shippers and receivers, resulting largely from their having too many things to do.

The largest losses were said to be taking place from shipments of groceries, stockings, shoes, clothing, coffee, candy, gum, and particularly whisky and cigarets. Armed hijackers usually seize the truck, kidnap the driver for several hours, and unload the truck at some secluded spot.

Most of the thievery from trucks, however, is reported to be in other forms. The driver may leave his key in the switch and all the thief has to do is start the engine and drive off. Often the driver may leave the engine running while he stops in a restaurant.

Much Stolen from Docks.

Insurance men said that quantities of goods are stolen from shipping docks. Frequently trucks standing over night are broken into.

The insurance men said that much of the loss caused by trickery is the result of carelessness, but often it is caused by inside jobs. They said that because of the man power scarcity some trucking companies have employed men without making an adequate check, sometimes hiring criminals.

Curiously, there is little thievery of meat because of the difficulty of disposing of it.

Rove Thru Midwest

Much corn which otherwise would go thru regular marketing channels is being siphoned off illegally by truck drivers who rove the corn belt states in search of the grain, buying it from farmers at higher than ceiling prices and selling it at a profit to live stock feeders, Chicago and downstate grain men said yesterday.

This illegal market, plus other factors which have interrupted the normal flow of corn, was said to be an important reason why deliveries to major markets this week were only a fraction of those of a year ago. Because of the "artificial" scarcity, the corn refining industry faces a critical situation.

Receive $1.50 a Bushel.

Sources in McLean county, heart of the Illinois corn growing area, disclosed farmers are receiving as high as $1.50 a bushel for their corn in the illegal market. The highest price a farmer is permitted to receive under the ceiling in this area is 97⅞ cents.

Growth of the illegal trade was attributed by these sources to corn ceilings set so low that industrial users were prohibited from competing with the individual truckers.

Lawrence Farlow of Bloomington, Ill., secretary of the Illinois Farmers Elevator company, which controls more than 300 elevators thruout the state, said that a trucker who represents himself as a live stock feeder or a feeder's agent may buy corn from the elevator at $1.04⅞ a bushel, or 5 cents above the regular ceiling.

OPA Termed "Wishy-Washy."

"The black market in corn was built up by the wishy-washy interpretation of regulations by office of price administration officials," Farlow asserted.

Farlow said other reasons for corn not moving to market in larger quantities were that farmers were too busy with field work, the late spring made them dubious of the new crop, and they expected "too low" ceilings to be raised.

He said it was practically impossible to punish ceiling price violations because the transactions are not recorded.

WPB Wishes Retailers to Spread Sales

[Chicago Tribune Press Service.]

Washington, D. C., June 18.—A program urging merchandise retailers to reduce sales promotion activities and other encouragements to consumer buying is being formulated by the war production board, it was learned today.

The plan, whose purpose is to reduce retail sales in an effort to stretch available goods among consumers to meet essential needs without further rationing, was outlined by WPB officials to a group of retailers at a two day conference which ended today.

It includes a proposal for a reduction of stores' promotional advertising which WPB contends induces consumers to buy more than they need. Stores are not being asked to curtail the amount of advertising, but to give more space to institutional advertising, war bond drives, and to urging consumers not to overbuy, it was said.

Elimination of clearance and off season sales and the abolition of commissions for store clerks were also suggested by WPB. Commission payments lead to "pressure" salesmanship which is undesirable in view of the limited amount of goods available, WPB contended.

Other suggestions call for the elimination of style shows and sales of two or more items of the same product at a rate less than the single unit price.

The program was outlined to retailers by Arthur D. Whiteside, chief of WPB's office of civilian requirements. The retailers' group appointed subcommittees to study the proposals and obtain the reaction of store proprietors thruout the country.

Altho WPB would have no direct authority to order most of the steps it proposes, indirect controls could be imposed thru the withholding of preference ratings for deliveries of goods, it was said.

Reorganization of Childs Requested by Creditors

New York, June 18 (AP).—Creditors filed in federal court today a petition seeking a reorganization of the Childs company, operator of about 50 restaurants in the New York metropolitan area and others in 11 states and Canada. The petition said assets listed in a consolidated report to stockholders as of Dec. 31, 1942, were much inflated insofar as a liquidation value was concerned.

LIVING COST CLIMBS TO LEVEL 7.8 PCT. ABOVE MAY OF 1942

Washington, D. C., June 18 (AP).—Frances Perkins, secretary of labor, estimated today that the cost of living rose another 0.8 per cent from mid-April to mid-May, bringing the average cost of living for city workers to a level 7.8 per cent above a year ago and 24.1 per cent above January, 1941.

The rise, as usual, was mostly in food, particularly fresh fruits and vegetables from the 1943 crop just coming to market.

In the month ended May 15, food costs increased 1.7 per cent. There also were slight increases in the cost of medical care, barber and beauty services, and some other services, but Miss Perkins said that items accounting for 60 per cent of the family budget—especially rent—remained practically unchanged.

H. G. WOODRUFF NAMED TO HEAD MORTGAGE MEN

Herold G. Woodruff, president of H. G. Woodruff, Inc., Detroit, was nominated for president of the Mortgage Bankers' association of America, at a meeting of that organization's executive committee yesterday in the Bismarck hotel. Nomination is tantamount to election, which will take place at the association's 30th annual business meeting here this fall in conjunction with a national wartime conference on mortgage problems.

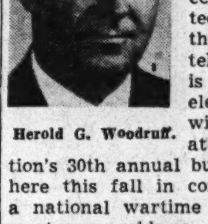

Herold G. Woodruff.

WHAT THEY EARNED

Net earnings announced by corporations yesterday follow:

May.		
Caterpillar	$ 573,063	$ 479,264
Quarter Ended May 31.		
Masonite	244,320	......
Per share	.38	......
Six Months Ended May 31.		
	1943.	1942.
Aro Equipment	$ 635,000	$ 206,800
Per share	4.09	1.33
Twelve Months Ended May 31.		
Caterpillar	7,749,195	5,970,470
Detroit Edison	8,845,329	10,623,297
Per share	1.33	1.67
Quarter Ended April 30.		
Allied Stores	1,635,056	987,856
Per share	.75	.38
Twelve Months Ended April 30.		
Allied Stores	6,328,628	5,339,519
Per share	2.86	2.29

WLB TO CRACK DOWN SOON ON PAY VIOLATORS

200 Plants Accused of Evading Rules.

The Chicago regional office of the war labor board soon after July 1 will crack down on the first of 200 concerns, most of them war plants which have been accused of giving illegal wage increases to skilled workers to halt pirating of their labor by other companies, a board spokesman said yesterday. Some of these firms have raised wages illegally to lure workers from other plants, it was said at the board's offices.

William H. Spencer.

More than 200,000 workers in these plants are receiving pay in excess of wage scales either established by the WLB or in use by the companies prior to the time the wages were raised without WLB permission, the spokesman said.

Complaints against the concerns, including several in Indiana and in the Minneapolis-St. Paul area, have been made by competitors and by field investigators of the wage and hour division of the department of labor. Several of the plants were said to be "very large" ones.

No Complaints to WMC.

William H. Spencer, regional war man power director, said he had received no complaints of employers violating WMC hiring controls. He admitted, however, that there was pirating and hoarding of labor.

The regional WLB has been able to make only preliminary investigations of the complaints and has not started proceedings because of a lack of personnel, said T. C. Kamholz, head of the board's legal and enforcement divisions. The regional board has only three enforcement officers and has authority over a six state area in which 25 per cent of the country's industrial plants are located, he said.

The WLB has asked congress for appropriations for six more attorneys and a dozen field representatives for its Chicago office. They are expected to be added to the staff about July 1.

Stiff Penalties Provided.

The regional WLB will invoke "severe economic sanctions" against the alleged violators, the spokesman said. The economic stabilization law provides that total wages or salaries paid to workers whose pay rates are illegally high may be thrown out by the bureau of internal revenue as deductions for income tax purposes, and also may be deducted by government procurement agencies in cost computations on government contracts.

Convicted employers are subject to a $1,000 fine or a year in prison, or both, for each violation. A violation is defined as one day's work by one man at an illegally high pay rate.

CELOTEX STOCK SPLIT AND SALE PLAN APPROVED

Stockholders of the Celotex corporation, Chicago manufacturer of building materials, yesterday approved a five for one split of the preferred stock and authorized the sale of 134,067 common shares. The present $100 par value preferred will be converted into $20 par value stock.

Of the additional common shares, 70,226 will be offered to common stock holders for $10.50 a share at the rate of one share for each 10 held. The other new shares are to be offered similarly to employés, officers, and directors, and to a limited group of others under the terms of the plan.

Bror Dahlberg, president, said the plan was designed to "bolster reconversion after the war and to serve as an inducement to employés for greater production efforts."

Scott Radio to Receive Army-Navy 'E' Flag Today

The army-navy "E" award will be made today to E. H. Scott Radio Laboratories, Inc., 4450 Ravenswood avenue, the company announced yesterday. Equipment made by the company includes radar and low radiation broadcast receivers that can be operated at sea without danger of giving away a ship's position to enemy craft.

GASOLINE ALLEY—NEAR MISS

NEW YORK STOCK TRANSACTIONS

Friday, June 18, 1943.

Shares sold today	682,590
Year ago	287,510
Sales 1943 to date	163,730,408
Sales 1942 to date	49,734,423

Following is a complete list of issues traded:

Stock, div.—	Sales, 100s.	High.	Low.	Close.	Net chge.
AdamsExp .15g	3	11⅜	11¼	11⅜+	⅛
Adm-Millis ½g.	2	31¾	31½	31¾—	¼
Addressog 1 .	4	19	19	19 —	¼
Air Reduc 1a.	7	46⅝	45¾	45¾—	⅝
Alaska Juneau.	10	5⅞	5¾	5¾—	¼
Alleghany	2	2⅛	2⅛	2⅛	....
Do p xw	1	19¾	19¾	19¾—	¼
Do p $30 ww	5	20	19⅝	19¾+	¼
Alleg L S 70g	8	28¼	28⅛	28¼+	⅛
Allen Indust ⅝e	1	10⅝	10⅝	10⅝	....
Allied St .25g	.10 6	13⅝	13¼	13⅝+	1⅛
Allis-Chal ⅛g..	14	38⅝	38	38¼	....
Alpha P C ½g.	5	19⅝	19½	19½—	⅝
Amal Leather..	1	1⅞	1⅞	1⅞+	⅛
Amer Pet 2 .	1	82	82	82 +	½
Am Airlin 1½e	4	67½	67¼	67¼+	¼
Am Bk Nt .40g	1	15¼	15¼	15¼	....
Do p 3	.10	58	58	58 +	¾
Am Bosch ⅛e.	2	8½	8⅜	8⅜—	⅛
Am Br Sh .65g	4	39¼	39	39 +	¼
[illegible]					

Stock, div.—	Sales, 100s.	High.	Low.	Close.	Net chge.
Do p	.30	72	72	72 —	½
Do pr p 1⅛k..	2	34¾	34½	34½+	¼
Curtiss-Wrgt 1e.	25	8⅝	8¼	8¼—	⅛
Do A 1g.....	1	22¾	22⅝	22⅝	....
Cutler-Hmr ½g.	19	22⅞	22	22⅞+	⅞
DavegaStrs .30g	1	7	7	7 +	⅛
Do p 1¼.....	1	18¼	18¼	18¼+	⅝
Davison Ch 1g	2	16⅝	16⅝	16⅝—	¼
Deere&Co 1.35e	9	38⅝	38⅜	38½+	¼
Diesel-W-Gil ⅝g	1	19	19	19 +	½
Del & Hudson..	1	15	15	15	....
Del Lack & W	12	8⅝	8⅜	8⅜—	⅝
Den&RioG W p	8	2	2	2	....
Detroit Ed .90g	28	19⅝	19¼	19⅝+	⅜
Devoe&R A 1.2	.70	30⅛	29⅞	30⅛+	½
DistCrp-S h2.22	11	29⅛	29⅛	29⅛+	¼
Do p 5.......	1	92	92	92 —	1½
Dixie Cup ⅛g..	1	14	14	14	....
Do A 2½....	1	42½	42½	42½	....
Doehler D C ⅜g	1	30⅛	30⅛	30⅛	....
Dome Mn 1.20g	24	20⅛	20¼	20½—	½
Douglas Airc 5e	6	67	66½	66¾—	½
Dresser Mfg 1g	7	31⅜	30⅜	30⅜—	⅜
Dunhill Int	1	8	8	8 +	⅛
du Pont d N 2g	4	153	152⅜	153	....
Do p 4½....	1	128¼	128¼	128¼—	¾
Duq Light 1 p	.20	121	121	121 +	2¼
Eastern Air L	3	38	37½	37½—	½
[illegible]					

Stock, div.—	Sales, 100s.	High.	Low.	Close.	Net chge.
Nash-Kelvin ⅛g	63	13⅞	13⅝	13⅝—	⅜
NashCh&StL 1g	.20	37⅞	37⅞	37⅞—	⅝
Nat Acme 1g..	3	16⅝	16⅝	16⅝	....
Nat Auto Fib.	3	9⅝	9½	9⅝	....
Do p .60.....	2	11	10⅞	11	....
NatAviation ⅝e	1	11⅝	11⅜	11⅜—	⅛
NatBiscuit .90g	11	21⅛	20⅞	20⅞—	¼
Nat Can........	2	9	8⅞	8⅞—	⅛
Nat Cash Reg 1	1	26	26	26 +	¼
Nat Cyl G .80.	3	14	14	14	....
Nat DairyPr .80	20	19½	19⅛	19⅛—	⅝
Nat DeptStrs ½	7	13⅜	12⅞	13⅜+	¼
Nat Distillers 2	6	32⅝	32⅜	32½+	¼
NatGypsum ¼e	10	10⅜	10⅛	10⅛—	⅛
Do p 4½.....	.80	83⅝	83½	83½	....
Nat Lead ½....	9	17½	17¼	17¼—	¼
Do p A 7....	.50	171⅛	171⅛	171⅛+	⅛
NatM&StlCas ⅛g	5	20	19½	19½—	¼
Nat OilProd ½g	1	33	33	33	....
Nat Pow & Lt	4	6½	6⅜	6⅜—	⅛
Natl Steel 3....	7	59	58½	58½—	1
Nat Supply ...	3	13⅜	13½	13½—	⅛
Nat Sup 5½...	4	71½	71	71 +	1⅛
Nat Tea	1	6½	6½	6½	....
Natomas Co 1.	1	9	9	9	....
Nehi Corp ⅜g.	2	13⅜	13⅜	13⅜	....
NewmonMin ⅜g	3	32¼	32¼	32¼	....
[illegible]					

[illegible]

Rates of dividends in the foregoing table are annual disbursements based on the last quarterly or semi-anual declaration. Unless otherwise noted, special or extra dividends are not included.

*Ex dividend. xr—Ex rights. a—Also extra or extras. d—Cash or stock. e—Paid last year. f—Payable in stock. g—Declared or paid so far this year. h—Payable in Canadian funds. k—Accumulated dividend paid or declared this year.

Sales to 11 a. m., 144,210; to 12 noon, 276,390; to 1 p. m., 381,750; to 2 p. m., 482,310; total sales, 682,590 shares.

PHILADELPHIA, Pa., June 18 [Special]. —Odd lot purchases by customers on June 17 were 79,128 shares; sales, 73,522, including 565 shares sold short.

CHICAGO STOCKS

Friday, June 18, 1943.

Shares sold today	
Year ago	24,000
Sales 1943 to date	10,000
Sales 1942 to date	5,211,000
	2,186,000

Following is a complete list of issues traded:

Stock, div.—	Sales, 100s.	High.	Low.	Close.	Net chge.
Acme Stl 3 ..	1.50	51⅝	51¾	51¾—	⅝
Ad O&Gas .20e	1	10½	10½	10½+	½
‡All-Ch Mf ½g	.55	38⅛	37⅞	38⅛	....
Am P S p 3½k	.30	102½	102½	102½+	½
AmRadSS .30g.	2	11⅛	11⅛	11⅛	....
‡AmTel&Tel 9.	1.12	152⅞	152⅝	152⅝	....
Anaconda 1g .	2	27⅛	27⅛	27⅛	....
Armour&Co ...	9	5½	5⅜	5½	....
‡Atch T&SF 3g	.55	54⅞	54⅝	54⅝	....
Autom Wash ..	4	2	1⅞	2 +	⅛
‡Av Corp .10g	.06	4⅞	4⅞	4⅞	....
Bendix Av 1½g	1	36½	36½	36½—	¾
‡Beth Stl 3g ..	1.81	62⅝	62⅛	62⅜	....
Binks Mfg ¼e.	1.50	5	5	5 —	⅛
Borg-War 1.60.	1	34¼	34¼	34¼+	⅜
Bruce EL ½g.	1.50	16¼	16	16	....
Butler Br .30g	2	9¾	9⅝	9¾+	⅛
C Ill P S p 6k.	.30	77½	77⅜	77⅜—	1½
C&SW pl p3½k	.10	106½	106½	106½+	2
Chi Corp	25	4	3⅞	4	....
Do p 3	1	43	42¼	43 +	½
Chi Fl Sh 2g ..	.50	79	79	79 —	2
‡ChrysCor 1½g	.20	79⅛	79	79	....
Com Ed .70g..	10.50	23⅝	23⅝	23⅝—	¼
[illegible]					
Swift&Co 1.20a	2	[illegible]	15	15	....
Swift Int 2 ..	1	26⅜	26⅜	26⅜+	⅛
‡Texas Co 2..	.14	34	34	34 +	¾
‡Un Carb 2¼g.	1.18	51⅝	51⅜	51⅜	....
‡Un Air L ½g	.10	83⅜	83	83	....
‡U S Stl 2g...	1.56	27	27	27	....
‡Do p 7	.44	54½	54⅛	54¼	....
Walgreen 1.60..	.50	119⅝	119½	119½	....
Wis Bkshrs ¼e	.50	26½	26½	26½—	⅛
Woodl Ind .15g	2	8	8	8	....
Wrigley WJr 3a	1	5⅞	5⅝	5¾—	¼
‡Zenith Rad 1g	.60	67 / 32⅛	67 / 31⅞	67 — ½ / 31⅞	....

*Ex dividend. ‡Odd lots. a—Also extra or extras. e—Paid last year. g—Declared or paid so far this year. k—Accumulated dividends paid or declared this year.

U. S. TREASURY STATEMENT

[000 omitted.]

	June 16, 1943	June 16, 1942
Receipts	$368,219	$294,129
Expenditures	193,690	192,985
Net balance	10,602,250	1,690,137
Working balance	9,839,590	927,718
Customs re., mo.	18,000	15,067
Rec., fis. yr.	19,030,570	11,317,872
Excess exp.	54,697,475	10,079,500
Ex., fis. yr.	73,728,046	30,397,372
Total debt	140,782,687	74,612,377
Dec. prev. day	100,094,691	....
Gold asets	22,407,337	22,729,051

LINSEED OIL.

Boiled linseed oil in 54 gal drums, f. o. b. Chicago, was quoted yesterday at $1.22½ per gal. Gum spirits of turpentine in 55 gal drums, f. o. b. Chicago, was 81c per gal.

NEW YORK BONDS

UNITED STATES GOVERNMENT SECURITIES.
[Over the counter quotations furnished by C. F. Childs & Co.]
TREASURY BONDS.

Issue—	Closing asked price.	Yield to option date.	Yield to corp. after taxes.	Net change.	Yield—1943 range— High.	Low
3¼s, Oct. 15, 1945-1943	101.2	—1/32	...			
3⅛s, Apr. 15, 1946-1944	102.10	.41	.34	....	.58	—1/32
4s, Dec. 15, 1954-1944	105	.61	.51	....	.70	.41
2¾s, Sep. 15, 1947-1945	104.13	.75	.63	....	.89	.61
2½s, Dec. 15, 1945	104.11	.73	.61	....	.98	.75
3¾s, Mar. 15, 1956-1946	107.23	.88	.74	....	.97	.73
3s, Jun. 15, 1948-1946	106.4	.91	.76	+ 1/32	1.09	.88
3⅛s, Jun. 15, 1949-1946	106.16	.91	.76	....	1.10	.91
4¼s, Oct. 15, 1952-1947	113.19	1.02	.86	....	1.10	.91
2s, Dec. 15, 1947	104.15	.98	.82	....	1.23	1.02
2s, Mar. 15, 1950-1948	101.31	1.57	.94*	....	1.16	.97
2¾s, Mar. 15, 1951-1948	107.14	1.13	.95	....	1.75	1.56
1¾s, Jun. 15, 1948	101	1.54	.92*	— 1/32	1.31	1.13
2½s, Sep. 15, 1948	106.29	1.14	.96	....	1.70	1.52
2s, Dec. 15, 1950-1948	104.19	1.13	.96	....	1.32	1.15
2s, Jun. 15, 1951-1949	101.2	1.81	1.09*	....	1.36	1.13
2s, Sep. 15, 1951-1949	100.30	1.84	1.10*	— 1/32	1.89	1.78
2s, Dec. 15, 1951-1949	100.28	1.86	1.12*	....	1.92	1.79
3⅛s, Dec. 15, 1952-1949	111.4	1.33	1.12	....	1.94	1.83
2½s, Dec. 15, 1953-1949	107.3	1.36	1.14	....	1.54	1.33
2s, Mar. 15, 1952-1950	100.26	1.87	1.12*	....	1.59	1.36
2s, Sep. 15, 1952-1950	100.23	1.89	1.13*	....	1.95	1.84
2½s, Sep. 15, 1952-1950	107.17	1.41	1.18	....	1.96	1.88
2¾s, Jun. 15, 1954-1951	109.19	1.47	1.25	....	1.62	1.40
3s, Sep. 15, 1955-1951	111.19	1.50	1.26	....	1.73	1.47
2¼s, Dec. 15, 1953-1951	106.18	1.42	1.19	....	1.74	1.50
2s, Dec. 15, 1955-1951	100.23	1.90	1.14*	....	1.69	1.42
2½s, Mar. 15, 1954-1952	104.10	1.96	1.18*	....	1.97	1.89
2¼s, Jun. 15, 1955-1952	102.7	1.97	1.18*	— 1/32	2.06	1.96
2s, Jun. 15, 1955-1953	105.4	1.45	1.22	....	2.09	1.97
2¼s, Jun. 15, 1956-1954	107.3	1.54	1.29	....	1.67	1.45
2⅞s, Mar. 15, 1960-1955	112.7	1.72	1.44	....	1.79	1.54
2½s, Mar. 15, 1958-1956	104.4	2.13	1.28*	....	2.03	1.72
2⅜s, Sep. 15, 1959-1956	111.22	1.76	1.48	....	2.21	2.13
2¾s, Jun. 15, 1963-1958	111.22	1.86	1.56	+ 1/32	2.04	1.76
2¾s, Dec. 15, 1965-1960	112.7	1.93	1.62	+ 1/32	2.10	1.86
2½s, Jun. 15, 1967-1962	101	2.43	1.46*	....	2.15	1.93
2½s, Dec. 15, 1968-1963	100.20	2.46	1.48*	....	2.48	2.43
2½s, Jun. 15, 1969-1964	100.17	2.46	1.48*	— 1/32	2.49	2.45
2½s, Sep. 15, 1972-1967	101.3	2.44	1.46*	....	2.49	2.46
				....	2.47	2.44

*Fully taxable: yield after 24 per cent normal and 16 per cent surtax. All other issues are partially tax exempt; yield after 16 per cent surtax.

BOND AVERAGES

[Compiled by the Associated Press.]

	20 rls.	10 ind.	10 util.	10 fgn.
Net change	+0.1	......	+0.1	—0.1
Friday	76.2	101.3	*104.2	59.5
1943 high	78.1	105.3	104.2	61.1
1943 low	64.6	103.8	98.0	53.2

10 Low Yield Bonds.

Friday ....114.6 | 1943 low 112.6
1943 high 114.7

*New 1943 high.

Friday, June 18, 1943.

Sales today, par value...$	8,704,200
Year ago	4,891,700
Sales 1943 to date	1,922,667,500
Sales 1942 to date	1,062,401,100

Certain issues in which comparatively few transactions were recorded are omitted from the following table:

NEW YORK CITY BONDS.

Sales, thous.	High.	Low.	Close.	Net chge.
17 NYC 3 80	106¼	106⅛	106¼	....

DOMESTIC.

Sales, thous.	High.	Low.	Close.	Net chge.
1 AbitPP 5 53 st	75½	75½	75½+	1½
12 Alb&S 3½ 46	100⅛	100	100⅛—	⅝
22 Alleg 5 44	102¶	102¶	102¶	....

[102¶ represents 102 15/32ds.]

Sales, thous.	High.	Low.	Close.	Net chge.
44 do 5 49	94½	94	94½+	¼
3 do 5 50	84	84	84 +	[illegible]
[illegible]				

Sales, thous.	High.	Low.	Close.	Net chge.
16 Mo P 5½ 49..	11	11	11 +	¼
37 do 5 65 A	54⅝	53¾	53¾—	½
55 do 5 77 F	54⅝	53⅝	53⅝—	⅝
16 do 5 78 G	54½	54½	54½—	½
35 do 5 80 H	54⅝	53¾	53⅞—	⅝
71 do 5 81 I	54½	53⅝	53⅝—	1
554 do g 4 75	20⅝	19¾	20¼+	⅝
1 Mor&E 5 55	49	49	49 —	½
12 do 4½ 55	44½	44⅛	44½	....
31 do 3½ 2000	50	49⅛	50 +	[illegible]
[illegible]				

Sales, thous.	High.	Low.	Close.	Net chge.
1 GulfSSt 4½ 61	104	[illegible]		
40 HarR&P 4 54	100½	[illegible]		
14 Hous'c 5 37	86⅞	[illegible]		
11 HudC 5 62 A	56¾	[illegible]		
71 H&M r 5 57	59⅜	[illegible]		
72 do inc 5 57	30½	[illegible]		
9 IC 3½ 52	56¼	[illegible]		
18 do 4 53	59½	[illegible]		
21 do r 4 55	58⅝	[illegible]		
17 do 4¾ 66	51⅞	[illegible]		
4 do 5 55	64½	[illegible]		
38 ICCSL 5 63 A	57¼	[illegible]		
27 IntGN 6 52	17⅞	[illegible]		
75 do 1 6 52	47	46		
15 IntHE 6 44	66	64½		
13 IntT&T 5 55	79⅜	79½		
13 JamF&C 4 59	61⅜	61½		
12 KCFtS 4 36	78½	78½		
2 do 4 36 ct	77½	77½		
10 KCSou 3 50	71⅜	71⅜		
2 Lac G 5½ 53	97⅜	97⅜		
6 LautN inc 75	72	71½		
4 Leh&NY 4 45	94½	94⅜		
1 LC&N 4½ 54 A	91¼	91¼		
27 LehVHT 5 54	56⅜	56		
16 LVNY 4½ 50	71⅞	71½		
22 LehV 4½ 2003	40	39½		
42 do 4 2003	36⅝	36⅛		
1 do T 5 51	72	72		
8 L Isl r 4 49 st	103	102⅞		
21 Lou&A 5 69	90¾	90½		
29 LNSJM 4 52	98½	98¼		
1 Ma Cen 4½ 60	54½	54½		
11 Manati S 4 57	67	66⅜		
2 MGBN 3½ 41	68¼	68¼		
10 Mkt SR 5 45 st	97	97		
82 MSNW 4 47	53	52		
32 MSPSSM g 5 38	27	26⅝		
73 do c 4 38	27⅝	27		
18 M-K-T 5 62 A	57¼	57		
2 do aj 5 67	31	31		
5 do 1 4 90	52¼	52		

FOREIGN.

Sales, thous.	High.	Low.	Close.	Net chge.
[illegible]				
2 Mend Pr 4 54	30	30	30 +	4
5 Mex 6 33 asd	90⅝	90⅝	90⅝—	⅝
5 do 5 45 asd	15⅛	15⅛	15⅛—	⅞
10 do 4 04 54 asd	14½	14½	14½+	¼
2 Pan 5 63 A st	9⅞	9⅞	9⅞+	⅛
5 Peru 1 6 60	44	44	44 +	½
1 Polnd 4½ 68 asd	19¾	19¾	19¾—	¼
6 Rio de J 6½ 53	13½	13½	13½+	1¼
1 RioG do S 6 68	25⅜	25¼	25⅜+	⅛
21 SanFe Pr 4 64	25½	25½	25½+	½
14 SaoPCty 6½ 57	76⅜ / 27½	76 / 27	76 — 2 / 27½+	⅜

wd—With declaration. xin—Ex interest. ct—Certificates.

NAVAL STORES.

SAVANNAH, Ga., June 18 [AP].—TURPENTINE—66½c per gal; offerings, 55 [50 gal casks]; sales, 2,750 gals; receipts, 111 casks; shipments, 193; stocks, 26,163. ROSIN [100 lb brls]: Offerings, 460 lots of 280 lbs; sales, 332; receipts, 367; shipments, 900; stocks, 79,341. Quote: B, $2.75; D, $3.00; E, $3.40; F, $3.43; G, $3.54; H, $3.52; I, $3.53; K, $3.72; M, $3.74; N, $3.77; WG, $3.83; WW and X, $4.25.

PRIMARY GRAIN MOVEMENT.

Receipts—	Wheat.	Corn.	Oats.
June 18	1,726,000	441,000	266,000
Week ago	1,641,000	393,000	233,000
Year ago	804,000	675,000	100,000
1941	2,004,000	484,000	135,000
Shipments—			
June 18	1,125,000	583,000	341,000
Week ago	1,265,000	789,000	272,000
Year ago	368,000	418,000	117,000
1941	663,000	589,000	126,000

HAY MARKET.

No. 1 timothy, light clover, or alfalfa mixed, $21.50; No. 2 timothy, $19.50@21.00; alfalfa, fancy, $28.00@32.00 a ton in car lots.

MINNEAPOLIS FLOUR.

MINNEAPOLIS, Minn., June 18 (AP).—Flour unchanged. Shipments, 17,980 sacks.

NEW YORK CURB

Friday, June 18, 1943.

Shares sold today	190,990
Year ago	46,275
Sales 1943 to date	41,476,237
Sales 1942 to date	8,576,643

Certain issues in which comparatively few transactions were recorded are omitted from the following table:

Stock	Sales, 100s.	High.	Low.	Close.	Net chge.
Aire Acces.....	8	3⅞	3¾	3⅞	....
Alum Ltd.....	7.50	100	99	99 —	1½
AlumCo Am p..	3.50	111½	111¼	111½+	⅝
Alum Ind	1	9¼	9¼	9¼—	1
Am Capital B..	14	5/16	5/16	5/16—	1/16
Am Cen Mfg...	3	7½	7⅜	7⅜—	½
Am Cyan B....	19	44⅞	44	44¾—	⅛
Am Gas & El..	8	25¾	25¼	25⅜+	¼
Am Light & T.	18	16½	16⅛	16½+	½
AmSuperp 1 p..	2.50	99	98½	99 +	1
Am Writ Pap..	20	5	4¾	4⅞	....
Apex Elec Mfg	4	14½	14¼	14½+	¼
Ark Nat Gas..	4	4⅜	4⅜	4⅜	....
Do A	15	5	4⅞	4⅞—	⅛
Do p	1	9¾	9¾	9¾+	⅛
Ashland Oil&R	1	6⅝	6⅝	6⅝+	⅛
Atlantic C Fish	19	6¼	6⅛	6¼	....
Atl Cst L Co..	1	35	35	35 —	1
Atlas Corp war	5	2⅛	2	2 —	⅛
Atlas Ply......	3	22	21½	21½—	1½
Axton-Fish A..	1.20	90	87	89 +	7
Babcock & Wil	15	23	22⅝	23 +	⅛
Barium Sta Stl	5	2⅜	2½	2⅜—	⅛
Beech Airc.....	6	13¾	13½	13½	....
Blauners	8.75	7	6⅞	7 +	¾
Bliss E W.....	3	14	13¾	14 +	¼
[illegible]					

Sales, thous.	High.	Low.	Close.	Net chge.
55 ElP&L 5 2030.	97¼	96⅝	97⅛+	⅛
6 Fla P&L 5 54..	105	105	105 —	½
12 Gatin P 3⅜ 69.	98	97⅞	98 —	⅛
23 GeoP&L 5 78..	99⅝	99	99⅛+	⅛
12 Gl Ald Co 4 65	97⅞	97	97 —	⅝
9 Ill P & L 5 56C	105¼	105	105 —	⅛
15 do 5½ 57	100¼	100¼	100⅛—	⅛
2 do 5½ 54B	106⅜	106½	106½	....
15 Ind Svc 5 50..	89⅝	89½	89⅝+	⅛
11 InPSec 7 52F xc	29¼	29	29	....
2 do 6½ 55C	29	29	29 —	½
6 IntersPow 6 52	53½	53	53½—	⅛
8 do 5 57	85½	84⅝	85⅛—	⅛
16 ItSupP 6 63A..	41	39½	40⅛+	⅛
1 Jacks G 5 42 st	64	64	64 +	1
10 LouP&L 5 57..	109⅜	109⅛	109⅛+	⅛
14 NevCalE 5 56..	102	101⅜	101⅜+	⅛
19 NEngG&E 5 50	67	66¼	66⅜	....
1 do 5 47	66½	66½	66½+	⅛
27 NEngP 5½ 54..	94¼	94	94¼	....
13 do 5 48	92¼	92¼	92¼+	⅛
3 PenCPL 4½ 77	105⅝	105½	105⅝+	⅛
2 do 5 79	106¼	106¼	106⅛+	1⅛
6 PubSvNJ 6 ct	148½	148½	148½—	½
16 Scullin Stl 3 51	93	92	93 +	1½
6 ShWP 4½ 67A	104⅝	104½	104½—	⅛
2 Spalding 5 89..	73¼	73	73⅛—	⅜
17 StanG&E 6 48 st	81½	81⅛	81⅛+	⅛
2 do 6 48 cv st..	81⅝	81⅜	81⅜+	⅛
2 do 6 51	81⅛	81⅛	81⅛+	⅛
2 do 6 66	81½	81½	81½+	1
5 StandP&L 6 57	81	81	81 —	⅛
2 Tol Ed 3½ 68	109½	109⅛	109½+	½
5 TwCRT 5½ 52A	90½	90½	90½+	⅛
9 Utah P & L 6 2022 A	102⅛	102⅛	102⅛+	⅛

*Ex dividend. ur—Under rule. ww—With warrants. war—Warrants.

[illegible]

DOMESTIC BONDS.

Sales, thous.	High.	Low.	Close.	Net chge.
9 Ark P&L 5 56	[illegible]			
10 As Elec 5½ 53	[illegible]			
2 As G&E 5 50	[illegible]			
40 do 4½ 49	[illegible]			
1 AsT&T 5½ 55A	[illegible]			
3 BostEd 2¾ 70A	[illegible]			
26 CanNorP 5 53	[illegible]			
82 CenStEl 5½ 54	[illegible]			
33 do 5 48	[illegible]			
10 Chi Ry 5 27 ct	[illegible]			
3 Cities Ser 5 69	[illegible]			
33 do 5 50	[illegible]			
3 CitSP&L 5½ 49	[illegible]			
5 CitSPow 5½ 52	[illegible]			
2 ConGBalt 4½ 54	[illegible]			
55 ContG&E 5 58A	[illegible]			
2 Cuban Tob 5 44	[illegible]			
8 EastG&F 4 56A	[illegible]			

Commodities

COTTON FUTURES.

[Cents per pound.]
New York Cotton Exchange.

	Open.	High.	Low.	Close.	Prev. close.
July	20.25	20.25	20.22	20.23	20.23
October	19.87	19.87	19.82	19.86	19.86
Decemb'r	19.65	19.66	19.62	19.66	19.66
March	19.44	19.45	19.42	19.45	19.45
May	19.31	19.31	19.29	19.31	19.31
New Orleans Cotton Exchange.					
July	20.52	20.53	20.52	20.53	20.54
October	20.15	20.15	20.11	20.12	20.12
Decemb'r	19.96	19.96	19.92	19.93	19.94
March	19.74	19.74	19.73	19.73	19.73
May	19.58	19.58	19.58	19.58	19.58

The average price of 15/16 inch middling cotton at 10 designated southern spot markets yesterday was 21.05.

CHICAGO FUTURES.

EGGS—Contract No. 2—October contracts in carlots closed at 43.00 cents a dozen on the Chicago Mercantile exchange, up 0.05 cent. Sales, 4 cars.

CHICAGO CASH MARKETS.

BUTTER—Steady; receipts, 845,444 lbs. EGGS—Steady; receipts, 26,013 cases. POULTRY—Firm at ceiling prices; receipts, 19 trucks and 2 cars. POTATOES—Weaker; receipts, 91 cars; on team track, 145 cars. Only wholesale prices quoted:

Creamery Butter Selling Prices.

	Chicago Whole milk.	Chicago Centralized.	New York.	Philadelphia.
93 score, AA	41½	....	42¼	42¼
92 score, A	41	....	41¾	41¾
90 score, B	40⅝	....	41½	41½

Permission premiums, per lb — Bulk, in tubs, ½c; 1 and 1 lb prints, 1⅝c; ¼ lb in prints without carton, 2c; ½ and 1 lb prints in cartons, 2½c; ¼ lb prints in cartons, 2⅝c.

EGGS—FDA reports: large grade A [50 to 80 per cent grade A quality], 40@40⅝c; large graded white, 39½@40c; large graded brown, 39@39½c; current receipts, 37⅝@38c; fresh firsts, 39⅛@39⅝c; contract No. 1, exchange grade, 39½@39⅝c& Mercantile exchange grades: Extra, 38⅝@39c; firsts, 38¼@38⅝c; current receipts, 37½c; dirties, 35c; checks, 34½c.

LIVE POULTRY — Hens, 24c; fryers, 27½c; broilers, 27½c; springs, 27½c; roosters, 20c; ducks, 25c; geese, 25c; turkeys, toms, 30½@35c; hens, 30½@35c.

POTATOES [per 100 lbs], less than car lots — California, $3.85@4.23; Oklahoma, $3.61@3.75; Texas and Arkansas, $3.60@3.90; Louisiana, $3.60.

NEW YORK FUTURES.

WOOL TOPS—Closed 0.5 cent higher to 0.7 cent lower. December, $1.275; March, $1.205; May, $1.175; June and July, $1.355; October, $1.305. Sales, 80,000 lbs. GREASE WOOL — June and July, $1.025; October, 98½c; December, 97½c; March, 93c; May, 92½c. No sales.

The following commodities closed at OPA ceilings [cents per pound]: COCOA—All deliveries, 8.86; no sales. PEPPER—All deliveries, 6.63; no sales. COTTONSEED OIL—All deliveries, 13.95; no sales.

COMMODITY INDEX.

The Associated Press weighted wholesale price index of 35 commodities yesterday was 105.59; Thursday, 105.49; week ago, 105.60; month ago, 106.21; year ago, 98.03, [1926 average equals 100]. The Dow-Jones commodity futures index closed at 91.95, up 0.05.

CHICAGO GRAIN PRICES

Yesterday's grain futures prices were:

	High.	Low.	Close.	Prev. close.
Wheat.				
July	1.43⅞	1.43	1.43⅜	1.43⅛
September	1.43⅞	1.43	1.43½	1.43¼
December	1.45⅝	1.44⅞	1.45⅛	1.45⅛
Corn.				
July	....	......	*1.05	*1.05
September	....	......	*1.05	*1.05
December	....	......	*1.01	*1.01
Oats.				
July	.68⅛	.67⅜	.68⅛	.67⅝
September	.65½	.64¾	.65½	.65⅛
December	.66⅛	.65⅝	.66⅛	.65⅝
Rye.				
July	.97⅞	.96½	.97⅞	.96½
September	.99⅛	.98⅝	.99⅛	.98⅛
December	1.02⅛	1.01¼	1.02	1.01⅜

*Ceiling.

CASH GRAIN PRICES

Estimated receipts of cash grain in Chicago Friday: Wheat, 96 cars; corn, 61; oats, 5; rye, 37; barley, 51; soy beans, 32. Shipping sales included 25,000 bu of corn, 20,000 of oats, 10,000 of wheat. No purchases to arrive were reported. Range of cash grain prices per bu in leading markets:

WHEAT.

No.	Chicago.	Kansas City.	St. Louis.
4 red.	....	....	1.55
1 hd..	....	1.36½@37¼	....
2 hd..	....	1.36½@37⅝	....
3 hd..	....	1.36⅝	....

	Duluth.	Winnipeg.	Minneapolis.
1 dn.	1.38⅝	1.02⅝	1.38⅞

CORN.

	Chicago.	Peoria.	St. Louis.
1 yel.	1.07	....	....
2 yel.	1.07	....	....
S grd.	1.04½@1.05	....	....

OATS.

	Chicago.	Kansas City.	Minneapolis.
3 wh.	....	....	65⅝@67⅞

RYE AND FLAX.

	Rye.	Flax.
Duluth	93⅞@94⅞	3.05
Minneapolis	93⅞@95⅞	3.05

SOY BEANS.

Sample grade sold at 1.58¼ per bu, track Chicago.

BARLEY.

	Malting.	Feed.
Chicago	1.14	......
Milwaukee	1.11@1.13	......
Minneapolis	1.00@1.10	96@99

OTHER GRAIN MARKETS

	Open.	High.	Low.	Close.	Prev. close.
July Wheat.					
K. C.	1.34½	1.34⅝	1.34⅜	1.34⅝	1.34⅝
Mpls.	1.36⅛	1.36⅝	1.36¼	1.36¼	1.36⅛
Wpg.	1.02	1.02¼	1.01⅝	1.01⅞	1.01
September Wheat.					
K. C.	1.35⅝	1.36	1.35⅝	1.35⅝	1.35⅝
Mpls.	1.36⅝	1.37	1.36⅝	1.36⅝	1.36⅛
*Wpg.	1.03½	1.03⅝	1.03	1.03¼	1.02⅞
July Corn.					
K. C.	......	......	......	1.02	1.02
Mpls.	......	......	......	1.01	1.01
July Oats.					
Mpls.	.63	.63⅛	.62⅝	.63¼	.63
Wpg.	......	......	......	.51⅛	.51½
July Rye.					
Mpls.	.92⅜	.92⅞	.92⅜	.92⅞	.92⅜
Wpg.	.89⅛	.89⅝	.88⅝	.88⅝	.88⅝
July Feed Barley.					
Mpls.	.95½	.95½	.95¼	.95⅜	.95
Wpg.	......	......	......	.64⅜	.64⅜
July Flaxseed.					
Mpls.	......	......	......	3.05	3.05

*October.

BOARD OF TRADE SALES.

[On June 17, 1943, in thousands of bu.]

	July.	Sept.	Dec.	Total.
Wheat	1,103	2,072	1,040	4,215
Corn	548	439	30	1,017
Oats	726	1,741	654	3,121
Rye	723	3,357	1,879	5,959
Grand total				14,312
Open Grain Trades.				
Wheat	11,800	16,531	8,738	37,069
Corn	8,166	6,463	1,545	16,174
Oats	5,419	5,577	3,677	14,673
Rye	12,205	15,280	13,155	40,640
Grand total				108,556

CITY DWELLERS BUY FARM LAND AT RECORD RATE

Seek Food and Security from Inflation.

BY AL CHASE.

Farm buying on an unprecedented scale by city residents is one of the significant developments of today's real estate market in the Chicago metropolitan area. Security against runaway inflation, present food rationing, and other war time threats of higher living costs are the principal reasons advanced for the purchase of many thousands of acres and the investment of several million dollars. This wave of buying since Pearl Harbor has boosted farm prices nearly 20 per cent above a year ago, brokers asserted.

In addition to the wider interest of city folk in agriculture, purchase of farm land by tenant farmers seeking security thru ownership has been increasing steadily. Brokers agree there is practically no speculative farm buying. Today's purchasers are investors.

Many Return to Soil.

Ami L. Allen of St. Charles, one of the largest farm land operators in the metropolitan area, said 95 per cent of the buyers originally lived on farms. Most of them expected to operate their new farms and live there at least part of the year—all the time if city business duties permit. A large number of the new war time farm owners commute to Chicago offices.

Allen said the new land owners are making the highest type of farmers, have taken up the best methods, and have joined the county farm bureaus, pure breed and dairy herd improvement associations.

"There never have been such incentives to farm buying," he said. "Money is cheaper and more plentiful than in years past, with mortgage terms longer—from 15 to 20 years. At least half the sales are all cash, which is a much higher percentage than formerly."

The properties sold are nearly all dairy and hog farms, with few grain farms on the market, Allen said. The prices average $150 an acre, with some as low as $100 and others up to $200 or higher. The farms average 160 acres each.

Inquiries Exceed Offerings.

Allen said that in 1942 he sold 42 farms totaling more than 6 thousand acres for about one million dollars. This year's sales are running at nearly the same rate and he has many more inquiries than he has farms for sale. This lack of acres is slowing the market. Farms are available farther out, but Fox river valley and Du Page county farms are harder to get.

One of the largest farm purchases in the Fox river valley in recent years thru the Allen office was made by Frank J. Ryan, president of the Ryan Art company, who bought a 400 acre dairy and hog farm a few miles north of Plano and is completing a $30,000 hog house where he is living the year round.

Other farm purchases negotiated by Allen include 126 acres bought by Robert Pearsall, vice president of Armour & Co., 3½ miles east of St. Charles. This is a dairy farm on which the buyer may build later.

J. B. Wagtz, vice president of General Electric X-Ray corporation, has a 200 acre dairy feeding farm 2 miles northeast of St. Charles, where he lives most of the year.

T. Albert Potter, president of the Elgin National Watch company, sold his 300 acre cattle feeding farm seven miles southwest of Elgin to William L. Latimer, Chicago attorney, who operates it and lives there most of the year.

Dr. Clifford Shaw, state social service head, bought 90 acres near Lakewood station of the Aurora-Elgin line and is operating a stock feeding farm.

Mrs. Esther Darrow bought 360 acres 1½ miles south of Sycamore, which she is operating as a dairy farm.

Builds Home, Enters Navy.

Lt. Willard Drown, now in the navy, purchased a 162 acres farm seven miles northwest of St. Charles and built a home there.

George McAnich, treasurer of the Victor Manufacturing and Gasket company, bought 27 acres near the Drown farm and operates a dairy and chicken farm.

In Du Page county farm buying has been slowed by lack of farms for sale, said Arthur Webster, Wheaton realtor, the Chicagoans remain heavy buyers. A recent purchase was made by Sidney Pellar, Chicago lumber dealer. He acquired 150 acres on Butterfield road, three miles southwest of Wheaton, and operates a grain farm.

In both Du Page county and the Fox river valley an unusually big demand also has arisen in recent months for small properties of 5 to 30 acres, Allen said, where the buyer can support himself after the war. Food rationing accelerated this trend.

A second story on the developing interest of Chicagoans in metropolitan area farms will follow shortly.

YOUTH'S PRIZE LAMB BEST OF 300 SHOWN IN ANNUAL CONTEST

(Picture on page 8.)

Harold Nelson, 17 years old, of Morris, Ill., yesterday displayed the grand champion lamb at the annual Chicago Junior Market Lamb show and sale at the Union stockyards. His entry won over more than 300 other lambs displayed by 4-H club and Future Farmers of America youngsters from Illinois and Indiana.

Harold's winning lamb was a 75 pound cross bred Hampshire and Southdown. It weighed 75 pounds and sold at auction for 37½ cents a pound. The animal was bought by the Chicago Traders' exchange which donated it to the Chicago Service Men's center.

Another proud winner was Lawrence McLachlan, 14 years old, of Earlville. Lawrence won first place in the pen of five lambs and also took top honors in the pen of 10 class. His animals sold for 20 and 18½ cents a pound respectively. The lambs averaged 80 pounds.

First place in the pen of three lambs went to Loren Sheffler, 16 years old, of Oregon. He exhibited Shropshire and Hampshire cross lambs weighing 83 pounds. They sold for 20 cents a pound.

CATTLE SUPPLY CUT TO TRICKLE BY PRICE CHAOS

Packers Hold Bids Down to 'Rollback' Levels.

Gloom over the immediate future for beef production deepened in the Chicago stockyards yesterday as shipments of beef cattle to market were curtailed still further by farmers.

Beef departments of many packing companies were completely idle yesterday for the first time because buyers were unable to obtain cattle. Butchering of veal calves has been at a standstill in most plants the greater part of the week.

The 20 leading markets received only 165,000 cattle during the first five days of this week, a reduction of 54,000 head from last week for a slash of more than 27 million pounds of beef.

Even Fewer Expected Today.

Farmers shipped only 600 cattle to the Chicago stockyards yesterday, one of the smallest Friday totals on record. The department of agriculture reported that only 300 cattle were expected today, making the week's total 31,000 head, second lowest for a June in eight years.

The scant supply was sold at prices about in line with the recent sharp declines resulting from the price rollback at the packer level last Monday. Prices that wholesalers can charge will be pulled down today, and retailer prices will be reduced Monday. Most steers sold at $14 to $15 a hundred pounds, the best available bringing $15.25.

Only 300 veal calves came to the yards, none were expected today. The week's total of only 2,900 head is the smallest in 40 years for June and 48 per cent smaller than a year ago.

Hog Prices Pierce "Floor."

The hog market pierced the "floor" for the first time when more than 200 prime heavy butchers weighing from 325 to 450 pounds sold 10 to 25 cents below the $13.75 price "guaranteed" by the government. Several consignments brought $13.50 to $13.65, declines of 10 to 25 cents from Thursday.

Most other good hogs were steady to 5 cents lower. A big share of the 250 to 300 pounders sold at $13.75 to $13.85. Most 200 to 240 pound young hogs brought $13.85 to $13.95, with a scattering of the lightest of these at the $14 top.

Steady prices were paid for most sheep and lambs.

FOREIGN EXCHANGE

[Quoted in American cents.]

	June 18.	June 17.	Year ago.
†‡London	404.00	404.00	404.00
Canada	90.19	90.19	89.93
†Do	90.91	90.91	90.91
Argentina	25.25	25.20	23.51
Do	29.77	29.77	29.77
*Brazil	5.20	5.20	5.20
India	30.37	30.37	30.35
Chile	3.50	3.50	3.75
*Mexico	20.67	20.67	20.67

*Nominal. †Official. ‡Selling price; banks buy at 402 cents.

FRUITS AND VEGETABLES

Prices paid yesterday for less than carlots of fruits and vegetables on the Chicago market, as reported by the FDA, follow:

Apples, bu, Ill	$4.50 to	$5.00
Asparagus, crt, Ill	1.25 to	3.00
Beans, green, bu, Ill	3.00 to	3.75
Beets, crt, Mo	3.50 to	3.75
Broccoli, crt, Cal	4.50 to	5.00
Cabbage, 50 lb sacks, Kas	4.75 to	5.03
Cantaloupes, jum crt, west	6.75 to	8.75
Carrots, crt, Cal	3.00 to	4.00
Cauliflower, crt, Cal	1.50 to	2.00
Celery, crt, Fla	8.00 to	10.00
Cucumbers, bu, Ark	6.00 to	7.00
Lettuce, crt, west	6.43 to	6.45
Do, leaf, Ill	.50 to	.85
Mushrooms, lb, Ill	.50 to	.75
Onions, 50 lb sack, Tex	2.70 to	2.72
Parsley, boxes, Ill	.50 to	.85
Peaches, ½ bu, Ga	3.65 to	3.75
Peas, hamper, Cal	4.00 to	4.50
Peppers, crt, La	4.50 to	5.00
Spinach, bu, Ill	.75 to	1.00
Strawberries, crt, Mich	3.75 to	4.25
Tomatoes, lug, Tex	3.10 to	4.00
*Apricots, lug, Cal	3.00 to	5.35
*Cherries, lug, Cal	4.00 to	9.00
*Grapefruit, crt, Cal	4.02 to	4.11
*Lemons, box, Cal	5.00 to	6.82
*Oranges, box, Cal	5.35 to	5.44
*Do, Fla		4.52
*Northwestern apples, box	1.70 to	4.30
*Pineapples, crt, Cuba	4.80 to	7.60
*Plums, crt, Cal	2.00 to	5.55

*Auction sales.

DIVIDENDS DECLARED

Stock, rate period—	Payable.	Stock of record.
*Am Cit Pow, cl A, 37½c	Aug 2	Jul 12
*Do, cl A, ser '36, 34⅜c	Oct 1	Sep 11
Amer Potash, 75c	Jun 30	Jun 25
Amer Seating, 50c	Jul 12	Jun 22
Chgo RR Eq, 7% p, 43¾c	Jul 1	Jun 19
Grt Lakes Steamship, 50c	Jun 30	Jun 21
Intl Util, $3.50 p, 87½c	Aug 1	Jul 21
Jeanette Glass p, $1.75 arr	Jul 1	Jun 23
Kansas Power $6 p, $1.50 q	Jul 1	Jun 21
Do $7 p, $1.75 q	Jul 1	Jun 21
N States P, 7%p, $1.31¼ q	Jul 20	Jun 30
Do, 6% p, $1.12 q	Jul 20	Jun 30
Root Petrol, p, $1 arr	Jul 1	Jun 25
St Law Flour, 35c q	Aug 2	Jun 30
Selby Shoe, 30c	Jul 6	Jun 25
Toledo Ship Bldg, 75c	Jun 30	Jun 21
U S Indust Alcohol, 25c q	Aug 2	Jul 15
Do 25c extra	Aug 2	Jul 15

q—Quarterly. arr—On arrears.
*On class A, cash or 1/64 share of class B optional; on class A, series of 1936, cash or 1/32 share of class B optional.

CHICAGO LIVE STOCK

[Prices in dollars per 100 lbs.]

Hogs—Receipts, 14,500; shipments, 2,000.

Bulk of sales	$13.65@13.95
Month ago	14.30@14.50
Year ago	14.15@14.40

Top yesterday, 14.00; average, $13.75.

Cattle—Receipts, 600; shipments, 300.

Bulk of sales	$14.00@15.00
Month ago	14.00@15.50
Year ago	12.00@13.25

Top yesterday, $15.25; average, $14.50.

Sheep—Receipts, 4,000; shipments, 1,000.

Bulk of sales	$14.25@15.25
Month ago	15.40@16.25
Year ago	14.25@15.25

Top yesterday, $15.50; average, $14.75.

Receipts include 6,500 hogs and 3,000 sheep direct to packers.

INVESTING COMPANIES

	Bid.	Asked.
Affiliated Fund Inc	3.31	3.62
Amer Business Shares	3.27	3.58
Boston Fund Inc	16.39	17.62
Century Shares Trust	27.63	29.70
Chemical Fund	9.93	10.75
Diversified Trustee D	5.40	6.10
Dividend Shares Inc	1.21	1.33
Fidelity Fund Inc	17.48	18.83
Fundamental Investors Inc	21.04	23.06
General Investors' Trust	4.99	5.38
Incorporated Investors	19.53	21.00
Keystone Custodian Fund B 3	17.87	19.60
Do B 4	9.31	10.22
Manhattan Bond Fund	8.04	8.84
Massachusetts Investors' Trust	20.43	21.97
Do 2d Fund	9.91	10.66
New England Fund	12.17	13.12
Selected American Shares	9.33	10.18
Union Bond Fund B	18.49	20.21
Do C	7.14	7.80

DAY BY DAY ON THE FARM

The FARM by Gail Compton

Friday, June 18, 1943.

WITH the nation wrestling with a 20 per cent shortage in protein feeds, farmers are being forced to revise their feeding methods to conserve what supplies they can uncover.

At the farm the beef steers are getting short rations of soy bean meal. In the past they were given plenty of linseed oil meal, soy and cottonseed meal. The sows were given protein supplement only before farrowing and while they still were nursing their pigs. Now they are out on clover pasture getting shelled corn and no protein. Rations of the dairy cows also have been reduced in percentage of supplement.

War Reduces Tankage.

The submarine menace and lack of shipping have cut imports of meat scraps from South America which were used to make tankage. Lack of boats and sailors has reduced the amount of fish meal available. Most of our milk by-products are being used for human foods.

Vegetable protein supplies are short because processing equipment is inadequate. There were abundant supplies of cottonseed and soy beans but bad harvest conditions and lack of labor helped to curtail last year's record production. All of these facts add up to another headache for the farmer.

Some sage advise can be garnered from the Feed Industry council which, composed of farmers, feed dealers, and feed manufacturers, has made a thoro study of the situation.

For poultry, the council suggests: Cull nonproducers, provide grass range, keep from overcrowding the birds, and do away with waste by providing plenty of feeding space. Hoppers filled too full will spill, the council warns.

Protein Cut Told.

Dairymen should fit their protein feed to their hay, the council advises. With good quality hay the protein in the ration should not exceed 16 per cent. With poor hay 18 per cent is permissible. If the cows are on good pasture the total protein in the grain ration may be cut to 12 per cent.

Feed the cows one pound of grain for each three or four pounds of milk the animal produces, the council states. Milk regularly morning and night and feed the cow part or all of its grain while it is being milked, they claim.

For hogs, good alfalfa or clover pasture will replace large amounts of protein. Vegetable proteins such as soy bean and linseed meal should replace tankage and meat scraps as far as possible, the council suggests. Do not feed on the ground but use tight self-feeders or good troughs. Liquid skim milk, whey, or buttermilk are excellent substitutes for protein feeds. Many hog men are cutting out protein feeding entirely when their hogs reach 180 pounds if the animals are on pasture, the council declared.

The GARDEN by Ben Markland

"IT NEVER rains but it pours" is an old saying which applies to this season's record of precipitation. Rains fell almost daily in early May, damaging many gardens. Now, however, many gardens in well drained areas actually are dry and need watering. The tender of the sample gardens on the Wheaton farm has had to water his plots in the last few days.

Rotary sprinkling is the preferred method of watering a garden. The exception to this rule is that the leaves of spinach, leaf lettuce, and head lettuce should not be artificially watered in areas where there is considerable iron in the water. The iron in city water can cause brown patches on the leaves of these vegetables, so the farm gardener uses a hose [without nozzle] and walks along the rows directing the water to the base of the plants rather than on the leaves. For all other vegetable crops a rotary sprinkler in the center of the plot is recommended.

Two gardening rules are to water only when necessary and water thoroly or not at all. The feeder roots of most vegetables are three to five inches below the surface, therefore a series of light sprinklings which merely moisten the surface serve no beneficial purpose.

FARMS—STOCK—EQUIPMENT

FARM LANDS.

Arkansas.

TODAY'S opportunity land—The famous Ozarks! Free 72 page bargain catalog. United, 7-E South Dearborn, State 7975.

Illinois.

BUY THIS 47 ACRES INCLUDING ALL THE GROWING CROPS AT

PUBLIC AUCTION

WEDNESDAY, JUNE 30TH

On the Premises at 2:30 P. M. by

J. CLINTON BOWDEN

Nationally Known Land Auctioneer. Box 386, Oak Park. THINK, only 26 mi. to Loop in Chicago. This superior 47 Acres is surrounded by several prize farms.

LOCATION IDEAL, only a short distance North from the famous four lane Highway No. 64; 3 mi. N. of Wheaton; 1 mi. W. of Gary-rd.; follow Red Arrow on Auction Signs pointing to farm on Western-av.

WHEN YOU PURCHASE a farm around 50 A. you never get a poor one. This farm is rich in Humus, potash, phosphoric acid, and nitrogen. Cultivate this soil as it should be, it's a little mint.

Lying in one block, all level with a small stream of never failing pure water; good fencing which is hog tight; makes this farm the ideal place to live and make money. Plenty of homes are selling from $15,000 to $25,000, well you can get this wonderful farm with a splendid place to live and 47 A. and just as sure as can be, you are independent as long as you live.

ALL BUILDINGS erected less than 10 years; 6 r. frame residence, bath, heater, electric, surrounded by handsome shade trees and shrubbery; great well of water. Dairy Barn, 30x60, equipped; cement barn yard; corn crib and machinery shed combined; 2 poultry houses; tool shed, hog house. Attractive orchard, apples, cherries, pears.

NOTICE: Drive out next Sunday, meet the owner who will be on the property from 10:30 to 5:00 P. M. Upon inspection you will agree it's just the buy you have been looking for. The growing crops will please you.

SYNOPSIS OF TERMS: 15% on day of sale, bal. and final settlement 30 days. No mortgage on property, one can be arranged. FOR ALL INFORMATION, phone Auctioneer, Forest 2017. Chi. Office, Central 4069.

320 A. ALL BLACK DIRT

Big fine bldgs.: 9 rm. mod. home; 2 big barns, 1 new; other bldgs.; 100 bu. corn lands; owner operated; 35 mi. s. w. Beverly Hills. Open to offer. Call Ambassador 3122 or write Box 106, Homewood.

240 A. IMPROV. dairy and grain farm; 35 mi. south; every ac. tillable. A good invest. $125 per acre. J. P. Owens, 8556 S. Loomis. Beverly 7246. Pullman 0421.

3 ACRES, 4 RMS.—Bath, pretty trees; $5,000; ¼ down. Ph. ELMhurst 1665.

BEAU. 10 acre estate—Near Geneva; $30,000. Ph. George Rempe, St. Charles 3181.

Michigan.

80 A.—Gd. bldgs., $4,500, 2 mi. tn., rt. 112. H. S. Horning, R. 1, Constantine, Mich.

COUNTRY home—Edge village, S. W. Mich. Gd. 6 r. hse.; el. lts.; bath; ac. land. Barg., $2,650; ⅓ cash. Address C G 594, Tribune.

FREE farm list; S. W. Michigan; all kinds, all sizes. ROESSLER, 140 S. Dearborn-st.

Indiana.

BARGAINS IN ACREAGE;
13½ TO 20 MILES CHICAGO LIMITS.
$50 CASH—$15 PER MONTH BUYS
3 1-3 acr. rich black soil nr. Dyer. $585
2¼ acres near Ridge-rd., $495.
1 acre beautifully wooded near St. John $295.
$100 CASH—$15 PER MONTH BUYS
11 acres all tillable; hard road; full price $1,050.
5 acres, all tillable, $525.
5 acres, beautifully wooded, $850.
$250 CASH—$15 PER MONTH BUYS
Nearly 7 acres; very best soil, $975.
5 acres, near Griffith, $750.
7 rm. house, 12½ acres, large pond, 2 acres beautifully wooded. Balance tillable. Orchard. Full price only $3,950. Immediate possession; only $850 cash required.
To inspect these and many other bargains drive out to our farm on U. S. 41, first farm So. of St. John, Ind., on E. side of highway, Sat. or Sun. only, 8:30 to 5 or phone Pullman 4000 [if no answer Pull. 4218] for appointment.
Take these directions with you.

80 ACRES—Located 5 mi. N. of Crown Point on state hiway; 2-6 rm. bungalows; large barn and silo; windmill; 400 ft. of chicken house; all improvements are beautifully located; 10 acres of nice woods, with big oak trees; very fertile soil; ideal for dairy or stock farm; possession now; price $25,000.
DEWEY H. MANNAN, 515 Broadway, Gary, Ind. Phone 7321.

40 A.—6 RM. home; full bsmt.; elec. by door, barn, plty. hse., br. hse.; 5 a. timb., bal. cult. rich soil; crops, 2 horses, 1 cow, 1 heifer, 4 hogs, 75 hens, wagon, disc, drag, cult., plow, harness, etc.; imm. poss.; $3,200; $1,200 dn.; bal. $25 mo. A. L. Olson, Knox, Ind.

270 ACRES—N. E. Ind.; 2 houses, 2 sets barns and granaries, hog barn and toolhouse, electric lights and water; good for dairy and stock.
ADDRESS C G 592, TRIBUNE.

147 ACRE, improved grain and dairy farm, 20 mi. South Hammond, hiway 55. A gd. producer. 3½% Federal loan. $110 per acre. S. COLBURN, 46 E. 110th-place. Comm. 1738. Pull. 0421.

VERY good producing 116 acre farm for sale; ½ mile west of 31 on Highway Route 6. Write to Box 141, R. R. 1, Plymouth, Indiana.

190 ACRES with fine improvements in Fulton County—164 A. under cultivation. Located on State highway.
Jesse Rohrer, Argos, Ind. Phone 1453.

Good 216 a., modern improvements, well fenced; 14 mi. S. W. of Lafayette. Price: $150 per A. Goris-Hockema Realty Co., 411 Ferry-st., Lafayette, Ind.

45 ACRES WITH buildings, stock and machinery. Reasonable price.
JOHN GENS, WINAMAC, IND.

230 ACRES—7 mi. n. of Purdue univ.; improved; electric lights. Price: $125 per A.

Texas.

36,000 A. CENT. Texas, King County. A real cattle prod. ranch. $10 per acre. No trade. Will finance. For inform., call BATES FARM SERVICE.
40 E. 107th-st. Pull. 0420. Comm. 6004.

Wisconsin.

140 ACRE dairy farm—To settle estate; $1,400; 3 running springs; 3 rm. cot.; 3 sheds; ⅛ mile from main road; immediate poss. with clear title; in Butternut, Wis. Write Wm. Smith, 2937 Washington-blvd., Chicago, Ill.

251 ACRES—Upland limestone prairie soil; good alfalfa land; located near Chicago milk plant; electricity; good building; $75 per acre; live stock can be purchased with farm. Gordon Page, R. 1, Evansville, Wis.

RAILROAD land grant lands, $4 to $5 per acre for good farm lands adapted for dairying, live stock, and grains; good roads, water, towns, and markets. Send for booklet No. 5. R. S. Claar, Land Dept., Soo Line, Minneapolis, Minn.

160 ACRES farm land—On U. S. 2; modern improvements in; 10 rm. house; barn 50 x30; chicken coop 100' long; all modern. Terms cash. Jos. Statek, Florence, Wis.

80 ACRE farm—With or without machinery and stock; good location; reasonable. John Begalke, Box 47, GLIDDEN, WIS.

220 ACRE modern farm—80 acre modern farm. N. M. Christensen, Elkhorn, Wis.

WIDOW will sacrifice 140 acres. Call GRACELAND 3035.

140 ACRES—Florence, Wis.; rich land; 4 rm. hse. J. Luczak, 2855 N. Springfield.

Miscellaneous.

BIG FARM CATALOG—Bargains 18 states; write for FREE copy. STROUT REALTY, 7-J S. Dearborn-st., Chicago 3, State 7975.

POULTRY, CHICKS, AND EQUIPMENT.

CHICKEN DINNERS
THIS FALL AND WINTER.
Raise your own for eating and egg laying. We ship you fine started heavy breed baby chicks, mostly White Rocks, raised to the age of 4 weeks; you can finish the growing to eatable age without the aid of heat. Shipped by express in feeding and watering boxes in lots of 40 or more. Ready for delivery beginning latter end of June, July, August, and September. Guaranteed 100% live arrival. Send order now; first in, first shipped. Deposit $10 with order. We ship baby chicks all breeds, every Monday and Thursday thruout the year.
BABY CHICK DEPARTMENT,
WATERTOWN ICE AND COAL CO.
WATERTOWN, WISCONSIN.

ROYAL MATING, $14.40 HUNDRED.
Place chick order now for June and July delivery—All-star mating S. C. White Leghorns, Barred Plymouth Rock, White Rock, New Hampshires, White Wyandottes, all-star, $18.50 per hundred. Stock officially blood tested and approved.
EVANSTON HATCHERY, UNI. 9751.

VITAMIZED
Baby chicks, pullets, laying hens, white or barred rocks, reds. Special sale on 300 and 500 size automatic electric brooders. V. H. Christmann,
568 Washington-blvd. Dea. 0786.

300 PULLETS, 150 laying hens, pigs, sows, boars, horses and mules. Blue Island 1643.

PREFAB. hen, chick, and hog houses—FHA. $35 up. 9321 Cottage Gr. Rad. 0212

WANTED—TO RENT—FARMS.

1 TO 10 A.—Nr. Chgo.; with tr.-imp. H. Brynelsen, 4832 Princeton. Bou. 8655.

WANT AD INDEX

	Page.	Col.
Air Conditioning	29	6
Auction Sales	23	5
Automobiles—		
Autos, Trucks To Rent	31	7
Loans	31	7
Repairing and Accessories	31	3
Tires	31	8
Trailers, Passenger and Utility	31	8
Trucks	31	3
Used Automobiles—For Sale	31	1
Wanted	31	4
Aviation	31	8
Barter and Exchange	31	8
Bar and Store Fixtures	31	8
Bicycles and Motorcycles	31	7
Board and Lodging	29	2
Boats, Yachts, Etc	30	7
Building Material—		
Brick	30	8
Building and Remodeling	30	8
Insulation	30	8
Stokers, Oil and Gas Burners	30	8
Business Opportunities—		
Business Equipment	29	5
Businesses For Sale	29	5
Business Service	29	5
Distributors	29	5
Job Lots	29	6
Manufacturing	29	6
Wanted	29	6
Business Personals	23	5
Bus Transportation	23	5
Cameras and Optical Goods	29	8
Cemeteries	20	4
Clothing, Furs, Etc	31	8
Collections	30	7
Dancing Schools	31	8
Death Notices	20	5
Dogs, Cats, and Pets	31	8
Dressmaking and Millinery Schools	28	8
Employment Agencies—Men	23	6
Employment Agencies—Women	36	7
Financial Service	30	7
Garages	31	8
Help Wanted—Men	23	6
Help Wanted—Men	26	6
Help Wanted—Women	26	7
Help Wanted—Women	28	8
Horses, Harness, and Wagons	23	8
Home Furnishings and Furniture	30	7
Home Furnishings Wanted	29	8
Household Appliances	30	7
Houses—See Real Estate and To Rent—		
Instruction	26	6
Jewelry, Old Gold, Etc	30	8
Loans—Personal and Business	30	7
Lost and Found	23	5
Machinery and Equipment	29	6
Wanted	29	6
Mausoleums and Monuments	24	4
Miscellaneous [For Sale]	30	8
Wanted	30	8
Mortgages [See Real Estate Loans]—		
Motor Buses—For Sale	31	3
Motorcycles and Bicycles	31	7
Moving and Storage	29	8
Musical Instruments	30	8
Office Furniture and Devices	29	4
Patents, Patent Attorneys	31	8
Personal	23	5
Pianos [See Musical Instruments]—		
Poultry, Chicks, and Equip	23	3
Printing Mach'y and Supplies	28	8
Radios, Supplies, and Service	26	6
Rug Cleaning	23	5
Real Estate—		
Apartment Buildings	30	1
Business Property	30	2
Farm Lands	23	1
For Exchange	30	7
Houses	30	2
Industrial Property	20	4
Loans, Mortgages	30	7
Other Cities	30	6
Resorts	30	6
Southern Properties and Resorts	30	6
Suburban	30	3
Town and Country	30	6
Vacant	30	3
Wanted	30	6
Sewing Machines	26	6
Situations Wanted	26	5
Sporting Goods	23	6
Store and Bar Fixtures	31	8
To Rent—		
Apartments	29	2
Apartments and Rooms to Share	29	2
Furnished Houses	29	3
Furnished Apartments	29	3
Houses [City and Suburban]	29	3
Industrial Property	29	4
Offices and Shops	29	4
Resorts	29	2
Rooms	29	1
Tents, Awnings, Canvas Goods, Etc	23	5
Travel	23	5
Trade Schools—Men	26	6
Trade Schools—Women	28	8
Typewriters and Supplies	29	4
Undertakers	20	4
Wanted—To Rent—		
Apartments	29	4
Farms	23	3
Houses	29	2

LOST AND FOUND.

BAG, golf clubs, shoes lost—Sunday aftn.; Sheffield-Diversey. Reward. Call Buckingham 0300, Apt. 304.

DOG lost—Generous reward for inf. leading to recovery of small black and tan female Manchester, lost on North Shore about May 24; permanent injury to left front leg. Winnetka 1626.

DOG lost—Cocker Spaniel; female; vic. Harlem, Belmont. Rew. Merrimac 5070.

DOG lost—White Spitz; "Topper"; vic. 85th-Dante; reward. Regent 2293.

GLASSES lost—Bifocal, red leather case, Thurs., vic. La Salle-Wells, or Evanston L. Rew. Rogers Park 8988.

LAPEL watch lost—Vicinity Augusta and Oakley; initialed H. F. to mother. Reward. Seeley 7064. Mary Koziol.

PIN lost—Sorority jewel, Mon. eve., vic. loop; engr. with name; rew. Vin. 1407.

PIN lost—Green jade wreath on gold; So. Side or loop; reward. Fairfax 3149.

PIN lost—Sm. gold semaphore. "H. L. Pitner" engr. Reward. Rog. 8943.

POCKET watch lost—Man's, in loop, June 17. Blue enamel case. Initials L. M. S. Liberal reward. Harrison 6100.

PURSE lost—Lady's blk. leather, Sat., 12th, vic. 4300 W. Madison to Western-av. Val. papers, R. R. tickets. Rew. Col. 1772.

RINGS lost, 3—Diamonds, wrapped in tissue. Vicinity 71st and Jeffrey. Reward. Plaza 6463.

SCARF lost—Russian sbl., 4 skins. Vic. of Robey, Milwaukee and North-av., around 12:30 p.m. Rewd. Elmwood Pk. 3736-J.

SUIT case lost—Blk. Glads.; nr. tel. booth Union sta.; paper valuable; return to 4641 S. Woodlawn, Mr. Stockholm. Rew.

SUITCASE lost—Brown, on June 8, bet. loop and S. side. Reward. Aber. 8196.

WALLET lost—New British tan; init. L. V.; nr. N. side; everything essential to owner. Reward. Please return. Wel. 5941, Sun. or eves. Lin. 8599 daily.

WRIST watch lost—Gold; Hamilton; 6 small diamonds; June 16, between Buena-av., Wabansia and Western-av. Reward. Call Bruns. 5215.

WRIST WATCH lost—Lady's diamond; 4:30, Thurs.; bet. South Shore Tower and 73d and Exchange. Reward. Regent 2875.

WRIST WATCH lost—"Lady Bulova." Vic. Sheridan and Irving or Clark and Irving. Rew. Keepsake. Bit. 3478.

WRISTWATCH lost—Lady's Clinton, on lake front between Foster and Wilson; reward. Edge. 6952, after 5:30.

WRIST WATCH lost—Man's, black face, Near North Side. Reward. Sup. 0030.

WRISTWATCH lost—Lady's, plat. and dia., N. or loop; rew. Lon. 6300.

PERSONAL.

WITNESSES—To auto accident at 35th and Western, June 15 at 7 a. m. Please call Republic 10421.

RESPONSIBLE for debts bearing my signature only after June 17, 1943. Joe Frett, 1919 Washburne-av.

NOT responsible for any debts unless contracted by myself. Herbert R. Hoopes, 1325 Albion-av.

NOT responsible for any debts unless contracted by myself. Daniel Smagur, 3348 S. Lowe-av.

RESPONSIBLE for our own debts only. Gust J. and Hattie Swanson, 7937 Cressetti-dr., Elmwood Pk., Ill.

NOT responsible for any debts unless contracted by myself. Voulos Savoy, 5037 Montrose.

NAP, please get in touch with me at once. Draft board called. BETTE.

A. SILVER—C. had a blue week-end, darling, it rained. Smile A.

ARTHUR R. JOHNSON—Come or call Monroe 5994. Urgent. Wife Pearl.

RESPONSIBLE for my own debts only. Lillian Pennington, 6309 Drexel.

RESPONSIBLE for my own debts only. Dr. George E. Lindmark, 8244 Harper-av.

WAMIE—Please come home or phone. Am worried and must see you. PA.

THANKS to Saint Anthony for favor received. L. M.

RESP. for debts contracted by myself only. John Bialko, 12024 S. Union.

TRAVEL.

Automobiles.

BOTH READERS AND ADVERTISERS ARE urged to exercise caution arranging automobile transportation with other individuals. References should be exchanged and carefully investigated.

DRIVE Fort Benning, Georgia Mon.—Take 3; share exp.; ref. Pul. 8656, bef. 10 a.m.

CARS available to eligible persons for trans. to the west coast. Bit. 6657.

LEAVING Sunday morn. [June 20] for Los Angeles; take 3. Brun. 7634.

Buses.

WEST—FREE MEALS. FREE PILLOWS
EAST—FREE PILLOWS NO MEALS.

	O.W.	R.T.
LOS ANGELES	$34.85	$58.40
San Francisco	35.50	59.50
St. Louis	3.95	5.95
Dallas	13.20	22.45
Oklahoma City	11.05	18.80
New York City	12.05	19.75
Phoenix	29.65	53.40
San Antonio	19.25	34.65
Pittsburgh	6.60	11.25
Boston	14.25	23.85

ALL-AMERICAN BUS LINES
514 S. WABASH-AV. WABASH 8300

BUSINESS PERSONALS.

MISSING PERSONS LOCATED. Guaranteed refund if I fail. Also proof of birth established for birth certificates. Mr. Daugherty, 140 N. Dearborn, Ran. 2392

ALARM clock shortage?—Why worry? We call you. Nu-Fone-Service. Ked. 2868.

TENTS, AWNINGS, CANVAS GOODS.

TENT CLEARANCE. 2 rm. 9x9 umb. tent with floor—50% off list. Also 7x7 umb., $5. Able Canvas Co., 1708 S. Halsted. Seeley 8437.

RUG CLEANING.

$3—9x12 DOM.; clean both sides, glazed like new; exp. rep. All work guar. Call anywhere. A-1 Rug Cleaners. Kil. 8414.

AUCTION SALES.

WILLIAMS, BARKER & SEVERN CO. Est. 1879. 229 S. Wabash. Har. 3777

SPORTING GOODS.

CASH or trade—Guns, outbd., tackle. Free barg. catalog. KLEIN'S, 508-T S. Halsted.

EMPLOYMENT AGENCIES—MEN.

Candy Fact. Mgr.	$10,000
Dept. Store Mgr.	$12,000
Factory Manager	$7,200
Gen. Supt. Mch. Shop.	$7,800
Ch. Indus. Engr.	$6,000+
6 Indus. Engrs.	$6,500
Hse. Organ Editor	$2,400
Dev. En. Hshd. Appl.	$6,000
Employment Interv.	$3,600
2 Ch. Inspectors	$6,000
4 Outside Expediters	$5,000
Cost Accountant	$7,000
8 Clerks	$2,400
Timekeeper	$1,800
6 Trav. Auditors	$3,600
Dept. Store Merchdsr.	$4,800
Office Manager	$3,000
Rate Clerk—Civic Org.	$3,000
Trainee—for Time Sty.	$2,400

W-A-B-A-S-H
15TH FLOOR. 202 S. STATE.

Boys—Vacation Jobs
16-17 YEARS. EARN $26-$35. NO EXPERIENCE NEEDED.
Colored Men—Factory
NO EXPERIENCE NEEDED. $38-$55. WELDERS, BURNERS, $60-$70.
ALL TRADES
24 East Van Buren, 2d Flr.

OCCUPATIONAL, 310 S. MICHIGAN.
Rate clerk, asst. traffic mgr. $3,000
Bkkpr.-acct., loop $225
Steno.-secretary, loop $200

5 INDUSTRIAL engrs. $6,500-$8,500
5 Guards $200
HARRISON PERSONNEL, 20 W. Jackson

ALL DEPTS OPEN 'TILL 4 P. M. TODAY. MONARCH, 19 W. JACKSON.

REDFIELD PERSONNEL, 5 S. WABASH. Buyer, office equipment; exp. $325

FRY COOK, $47; FIREMAN, $48. BUSCH AGENCY, 184 W. Washington.

HELP WANTED—MEN.

Stores and Offices.

ACCOUNTANT wanted—Well established mid-western manufacturer now engaged in war production manufacturing our regular line of products, has a permanent opening for an accountant with experience either in a manufacturing industry or with a C.P.A. firm. In first letter state experience, family status, draft status, age, physical condition, and present salary. Also enclose small photograph. Those employed now in defense work need not apply. Address H G 38, Tribune.

ACCOUNTANT—Senior; with tax experience; by growing firm of C. P. A.'s; excellent opportunity for one who can make good. Give education, experience, draft status, and salary. References treated confidentially. Address C J 354, Tribune.

ACCOUNTANT—For permanent staff firm of certified public accountants; no traveling; state experience and salary desired. Address C F 298, Tribune.

ACCOUNTANT for small chain of Super Markets. State age, experience, salary desired; so. side office; good future. Address C J 531, Tribune.

Attractive Opening

Young man, age 21-26, who is draft exempt and interested in becoming associated with a large financial organization that can offer a future. We will train such a man for an executive position where earnings will far exceed the average. Must have a car. Good starting salary with increases as merited and a generous car allowance. Apply in person, 137 N. Marion-st., Oak Park, Rm. 204.

ASST. SHIPPING CLERK
Retail furniture store; steady work; good pay. Apply 3047 Lincoln.

BILLING CLERK—NIGHT WORK. Krema Trucking, 618 W. Elm., Whi. 2440.

BKKPR.-ACCT.

For sales distributor located on near N. W. side handling nationally known product of heavy equipment. To render profit and loss, and balance sheet statements. Salary $225 mo. to start. Answer own hand writing, age, nationality, and general qualifications. Address C F 286, Tribune.

BOOKKEEPER
Accounting and manufacturing experience, handling general ledger, preparing financial statements, and general office work. Reasonably draft exempt. Defense industry. Give exper. and salary expected. Send recent snapshot. 152 Des Plaines, Ill.

BOOKKEEPER
Able to take complete charge and assume respon. small factory office. Social security, tax, pay roll, etc. South side. Address D B 553, Tribune.

BOOKKEEPER—Ability to handle complete set of books and assume office detail for large chain of food stores; state age, exp., salary desired. Address C J 419, Tribune.

BOOKKEEPER—First class; in essential small office; full charge; good opp. for industrious, dependable man. Not a war job. Give full information and phone. Address C F 277, Tribune.

BOOKKEEPER—For resort in South Haven, over the summer. $35 week. Meals and lodging. State qualifications in full. Address D C 223, Tribune.

BOOKKEEPER and office man, experienced, for retail furniture house. State experience and other qualifications. Address D C 237, Tribune.

BOYS—YOUNG MEN

Permanent well paid positions in stock rooms of wholesale book and stationery house on near North Side. Day work. Pay based on 40 hour, 5 day week. Convenient to bus, I. C., and surface line.
A. C. McCLURG & CO.
333 E. ONTARIO

CASHIER—Elderly man; permanent position; trucking concern. Apply E F McCarthy, 742 W. Polk.

Chemical Order Picker
KNOWLEDGE OF CHEMISTRY OR EQUIVALENT OF H. S. CHEMISTRY HELPFUL BUT NOT ESSENTIAL. LIGHT WORK. PLEASANT CONDITIONS; NEAR NORTH SIDE; CONVENIENT TO L AND SURFACE LINES.
W. M. WELCH MFG. CO., 1515 SEDGWICK.

CLERK—Ability to assume control of office; must have bookkeeping knowledge; chance to advance to assistant executive; state age, exper., sal. desired. Address C J 420, Tribune.

CLERK—RETAIL LIQUOR; must be exp.; good pay and good hours. Address C J 367, Tribune.

CLERK—TIME WORK PREFERRED. APPLY 2310 S. PAULINA.

COLORED PORTERS
Dishwashers, gd. pay, meals
STINEWAY DRUG CO.
1104 S. WABASH. OFFICE 5TH FLOOR.

COLLECTORS AND INVESTIGATORS
INSIDE AND OUTSIDE. SMALL LOAN COMPANY.
IMPERIAL CREDIT CO.
Mr. Gerard Phone: Franklin 6141.
Mr. Rongner Phone: Wellington 6700.
Mr. Gertz Phone: Nevada 7060.
Mr. Leonard Phone: Longbeach 5188.

COPYWRITER
to assist advertising manager. Man under 30, draft exempt. Must have experience. Apply by letter only, giving full particulars.
BOWMAN DAIRY CO., Advertising Dept., 140 W. Ontario-st.

COUNTER MAN—Experienced in hardware and mill supplies to work for firm servicing major defense industries; good sal., bonus and other benefits; rapid advancement. Bosler Supply Co. Victory 6800.

EDITOR—Man or woman. Thoroughly conversant with Catholic dogma to edit and handle mechanical make up of Catholic monthly; write for appointment. Address C J 561, Tribune.

ELDERLY MAN
TO WORK IN STOCKROOM. APPLY IN PERSON.
CROYDON CHINA CO.
Lincoln and Touhy-avs. Towers 2380.

ESSENTIAL BUSINESS
Young man to work in armored truck cashing checks rapidly at defense factories. Able to drive. Permanent. SHEL. 5140. 2345 W. DEVON.

Experienced Accountant
Statements, federal and state taxes, costs. EUCLID 1583.

FANFOLD BILLERS
Railroad exper. Essential industry. Weekly earnings over $50. Piece work. Daily guarantee. Address D C 294, Tribune.

FOOD AND VEGETABLE CLERK. Must be A1; gd. sal. and hrs. No Suns. May call Sunday, 10-2. Briar. 5700.

FURNITURE salesman—With some decorating exp. for better type store; able take complete charge of established business. Call Franklin 4848 for appointment.

FURNITURE salesman and manager—Must be good salesman; exceptional remuneration. 4301 Cottage Grove-avenue.

GROCERY Clerk—Experienced, good pay. Jack Stein's Food Mart, 2561 E. 75th.

HARDWARE Clerk—Modern Ace store. Gd. salary. 5830 N. Clark. Long. 3323.

HELP WANTED—MEN.

Stores and Offices.

Handy Man or Repair Man
50 to 55: Globe Furniture & Stationery Co. Central 4820.

HARDWARE man—Experienced, clerk and ship. Gd. sal. Address D A 161, Tribune.

LIQUOR clerk—Experienced; full or part time, evenings; north side. ADDRESS D B 595, Tribune.

LIQUOR man—Experienced. Good salary. 4330 S. Kedzie.

LIQUOR clerk—Good position; fine opp. N. W. side. Bru. 4600.

LIQUOR clerk—Good hours; high pay; steady work. 3015 Madison. Kedzie 0133.

LOAN CLERK AND INVESTIGATOR. Inside. Age 25-45. No exp. necessary. Imperial Credit Co., 1548 Belmont-av. R. 212. Mr. Rongner, Wellington 6700.

LUMBER ESTIMATORS. War work; 48 hour week office; $35. 2424 S. LAFLIN-ST.

MAIL SORTERS
Have openings for boys or men familiar with sorting mail by states and cities and tying out for mailing under Sec. 562 P. L. & R. Apply at 500 S. Paulina-st. Sat. between 9:30 a. m. and 12 noon.

MAN—For clerical work on invoices, equip., time records, etc.; out of town construction project; operating our own camp. For interview, phone Ardmore 1106, Sat.

MAN or boy—To help in stockroom for 2 weeks; no exp. necessary; 60c per hour. Ph. Whitehall 6686.

MAN—Over 21, to work in liquor store; no exp. necessary; Polish speaking preferred. 1649 W. DIVISION-ST.

MANAGERS
Three Sisters women's apparel chain has openings for experienced men capable of handling both small and large volume units in Chicago and thruout the country. Only men with experience in ready to wear and small wear operation will be considered. Write or phone Mr. J. Ellison for appointment.
THREE SISTERS
26 S. State-st. State 9265

MANAGERS—Can use several experienced meat or grocery managers for chain of Super Market; good towns; near Chicago. State experience and age. ADDRESS C J 537, TRIBUNE.

MEN AND BOYS
POSITIONS Now Available at
MONTGOMERY WARD & CO.
Apply weekdays 8:30 a. m. to 5 p. m. Saturdays until 2.
APPLY NOW!
618 W. Chicago-av.

MEN 40 TO 50
Stock and Order Filling
For laboratory supply house; must be active; good post-war opportunity. Some overtime.
1700 IRVING PARK

MEN OVER 45
Will-Call Clerks.
AND SHIPPING CLERKS
BASKIN, 133 S. State-st.

MEN—Under 50 yrs. of age, exp. in gen. office work; $125 to $135 per mo. The Pullman Co., 220 S. State-st., Rm. 902.

NIGHT AUDITOR
Capable of taking compl. chge. N. C. R. exp. or transcp. Ph. Mr. West. Lon. 6000.

ORDER filler—To work in auto access. dept. Cities Service Oil Co., 3200 S. Western.

O. S. D. CLERK—Must be able to handle own correspondence. Transamerican Freight Lines, Inc. Monroe 5266.

PORTER—Gd. opportunity for reliable man. $26 for 48 hr. wk. 5th fl., Atlas Raincoat Mfg. Co., 836 Roosevelt-road.

RATE CLERK
With motor freight experience; real opportunity; salary $40 for 42 hours. Address C J 482, Tribune.

SALESMAN
Here's an excellent opportunity for one with some retail selling exper. Top starting salary. See Mr. C. Smith, Busch Jewelry Co., 37 E. Madison.

SALESMEN—For fruit store. Good pay. Kedzie 0461.

SHIPPING ROOM
Light package wrapper. Globe Furniture & Stationery. Cen. 4820.

SHIPPING CLERK.
Man 40 to 60 years old; light parcel post shipping. Rm. 302, 9 W. Washington

SHIPPING clerk—Small essential business; good future for intelligent, dependable, young, 30-40. Address B J 392, Tribune.

SHOE SALESMAN
EXPERIENCED. TO SELL WOMEN'S SHOES IN EXCLUSIVE SPECIALTY SHOP.
BLUMS of EVANSTON
616 Church-st.

SHOE salesmen—For steady or part time work; guaranteed salary and comm.; excellent working conditions. Three Sisters, 6316 S. Halsted-st.

SHOE SALESMEN
Permanent openings for experienced men. Well known lines carried have proven popular to large clientele under rationing orders. Liberal draw and liberal commissions. Apply employment office, 9:30 a. m. to 3 p. m.
WIEBOLDT'S
63d and Green
Lincoln nr. Belmont

SHOE SALESMAN
THE SCHOLL MFG. CO., INC., World's largest maker of Foot Comfort aids, has position offering exceptional earning possibilities to an experienced retail shoe salesman. Must be draft exempt or over 38. Attractive salary and commission, vacation with pay. References required. For interview write or telephone THE SCHOLL MFG. CO., INC., 213 W. SCHILLER-ST., CHICAGO. MOHAWK 2027.

SHOE SALESMEN
exper.; to fill manager vacancies with Roy Logan Men's Shoe Stores. Excel. oppor. for further advancement with large org. planning extensive expansion prog. after war. State age, draft status, compl. shoe experience, present and former employment. Apply H. W. BRANDES, 682 Broadway, Gary, Ind. or Ph. Elgin 3590 Sunday for appt.

SHOE salesmen—Experienced; highest wages paid; steady employment. 5604 W. Belmont, 4017 W. North.

STOCK MAN
Permanent; 3 weeks' vacation; $110 mo. Apply 956 E. 58th-st., Room 201.

SUPERVISOR ORDER DEPT.
We have a position open for either a man or woman with a knowledge of customer service, editing, pricing, billing and details of handling customers orders. ADDRESS D C 128, TRIBUNE.

TIMEKEEPER
Foundry office. $115 to $125 month plus overtime; elderly man acceptable; exp. not necessary; defense work. Apply 3025 N. Western-av.

TIME STUDY MAN—Must have at least 3 years experience. Knowledge of woodworking preferred, but not required. Room 1700, 64 W. Randolph-st.

Executives and Managers.

Exceptional Opportunity
Large major oil company has opening for manager of sales and bulk plant in Joliet. Applicant must own late model car and maintain residence in Joliet. Starting salary $200 per month and yearly bonus. Expenses allowed. Home nights. Only men capable of handling personnel and producing sales considered. Exceptional chance for permanent position after war and opportunity unlimited for promotions right man. In reply state age, qualifications, and experience, draft status, five references, and recent small photo. All replies confidential. Address H J 11, Tribune.

HELP WANTED—MEN.

Executives and Managers.

Plant Maintenance Superintendent

Plant maintenance superintendent who has successfully supervised 300 men or more and is capable of organizing department. Manufacturer of well known, high speed military plane, situated 350 miles south of Chicago. Only persons with statement of availability need apply.

See Mr. M. A. Welsh
Morrison Hotel between 9 A. M. and 6 P. M. Saturday or Sunday June 19 or 20

ASSISTANT PLANNING MANAGER
Excellent opportunity
Manufacturers of Diesel and gasoline engines.
THE BUDA CO.
HARVEY, ILL.
Phone Interocean 9531

General Storekeeper
Prefer man familiar with the automotive industry.
THE BUDA CO.
Manufacturer of Diesel and Gasoline Engines
154th and Commercial-av.
HARVEY, ILL.
(Chicago Suburb)
Phone Interocean 9531

AN IMMEDIATE OPENING
For accident insurance supervisor. A large, nationally known company, with highest rating, offers a SUPERVISORY position with substantial SALARY plus traveling expenses to a man 38-45 with experience as a producer and leader in the accident insurance field.
This is a PERMANENT position, offering an outstanding future with a progressive Chicago company.
For personal and confidential interview, write giving full background, experience and phone number. Address C J 481, Tribune.

A SALES EXECUTIVE
A large, well known company with highest rating has opening for ZONE MANAGER.
Man selected will be paid a substantial SALARY plus traveling expenses. This is a PERMANENT position with unlimited future for man of high character, well educated and ambitious, age 38-45.
For personal and confidential interview, write giving full background, experience and phone number. Address D B 491, Tribune.

BUYER
of furniture and floor coverings for Chicago department store. Unlimited opportunity for man who understands merchandising. Must be well acquainted with markets. Give full details and phone number. Our buyer knows of this ad. Address C F 399, Tribune.

Boys.

MEN AND BOYS
Steady jobs; good pay; easy work; plenty of overtime.
4TH FLOOR. EMPLOYMENT OFFICE.
HARLICH MFG. CO.
1417 W. JACKSON-BLVD.

STEADY BOYS 16 TO 18
In our rotogravure plant. Choice of 3 shifts. Interesting work. No experience necessary.
CHICAGO ROTOPRINT CO.
4601 BELMONT

BOYS 17 OR OVER TO LEARN
PLASTIC MOLDING
VAN NORMAN MOLDING CO.
6437 S. STATE-ST.

BOYS
17 OR OVER; FOR WAR WORK; WEEKLY BONUS WITH OVERTIME IF WANTED.
660 W. GRAND-AV.

BOYS, 16 TO 18
For packing candy; good wages and working conditions. Steady employment. Free life, health, accident, and hospital insurance.
NUTRINE CANDY CO.
421 W. ERIE.

USHERS
For employment in loop or neighborhood theaters
Apply 10 A. M.
Chicago Theater, 6th Flr.

MEN AND BOYS
for press room work, paper cutters and laborers; steady work. R. J. Kittredge & Co., Superior and Green-st.

BOYS
Essential factory work. No experience necessary. Day or night shift. 48 hour week with time and a half after 40 hours. Oscar Heineman Corp., 2701 Armitage.

HIGH SCHOOL AND COLLEGE STUDENTS—Earn good salary while you learn the hotel business. Many excellent positions open. Apply Windermere Hotel, Personnel office, 5553 Cornell-av.

BOYS from high school to wait on table during summer vacation; good pay, meals, uniforms, other incentives. Triangle Restaurant, 225 S. Wabash. See Mr. Toffenetti, 2d floor.

MESSENGER—17 yrs. old; chance for advancement; essential industry; good pay; permanent; 40 hours. BAUSCH & LOMB, 5 N. Wabash, Room 1104.

OFFICE boy—Financial business; gd. opportunity to learn business; $100 mo. In reply state age, education, and experience if any. Address C J 591, Tribune.

BOYS—16 or 17 years; part or full time; white or colored; steady; essential industry; good pay. 315 W. Grand-av. AT GRAND-AV. L STATION.

BOYS—To make special deliveries; good pay; bring your chauffeur's license. Apply 3033 Archer-av.

BOY wanted—16-18 years of age; 1 a. m.-9 a. m. in large newspaper office; $21 week 40 hours. Address C J 407, Tribune.

BOYS—To learn mechanical dentistry; excellent profession. Good pay. United Dental Lab., 30 W. Washington.

BOY OR MAN—White, for errands and light package delivery; permanent. Apply 9 a. m., 325 W. Jackson, Room 715.

BOY—WHITE; PARKING LOT. After schl.; no Suns.; 55c hr.; steady wk. for dependable boy. 309 W. Randolph.

BOYS-Girls—Over 16; full or part time work after school and vac.; gd. pay; will teach. National Laun., 759 S. Cicero.

BOY—Wht.; stck. rm.; errands; driver's lic.; 55c hr.; gd. fut. N. W. Furn., 208 N. Wells

BOY—Drug store; after school; steady summer work; 50c an hr. 1301 S. Kedzie.

DELIVERY boy—Man or boy. Good pay. Steady work. 947 Wellington.

COLORED boys in cleaning plants—Exp. not nec.; gd. pay; steady wk. 2421 N. West'n.

BOYS—16-17; part time or full time for lt. factory wk. Apply 2073 N. Campbell.

DELIVERY boys—Either day or eve. work; hrs. to suit. Tyson Liquors, 2338 E. 71st.

BOYS—For after school work. New Specialty Co., 2756 W. Superior-st.

YOUNG MAN—FOUNTAIN; EVES. Shagam Drugs, 933 E. 55th-street.

BOY—LEARN A GOOD TRADE. Economy Glass Co., 4748 Cottage Grove.

OPPORTUNITY to learn lithographic trade. Good starting wage. Call State 6945.

[Continued on following page.]

HELP WANTED—MEN.

[Continued from preceding page.]

Boys.

BOYS

16 to 18

Machine Operators

Defense Plant

Good opportunity

and good pay.

Apply

Paragon Die Casting Co.

5851 W. Dickens-av.

BOYS WANTED.
NO EXPERIENCE NECESSARY.
We will employ 4 boys, 16 to 20, who would like to learn a trade. 100% defense work; good starting salary; chance for advancement. Come in today.
HENRY VALVE CO.
1019 N. Spaulding, 3300 W. on Grand.

Professions and Trades.

A GOOD egg drying engineer to run egg drying plant in the middle west; must be experienced; good salary to the right man. Address D B 265, Tribune.

AIRPLANE

ENGINE

FACTORY

Needs

Skilled Men

A-1 TOOL MAKERS

TOOL ROOM
MACHINISTS

TOOL ROOM
CUTTER GRINDERS

FORGE
DIE SINKERS

Your chance to join a force of picked men, in a plant that is the last word in modern planning and convenience. Top earnings with plenty of chance for the future.

Come out for a personal interview. To save time, bring your birth certificate or citizenship papers, and be prepared to secure availability certificate.

Employment office open weekdays from 8 a. m. to 7 p. m.

DODGE

CHICAGO

PLANT

DIVISION OF
CHRYSLER CORP.
7401 S. Cicero-av.

AMERICAN CAN CO.
REQUIRES

MEN

No exp. necessary; essential war work with gd. post-war possibilities; exc. working conditions, with plant cafeteria. Bring birth record and social security. Employment office open 8 a. m. to 5 p. m. daily, 8 a. m. to 12 noon Sunday.

AMERICAN CAN CO.
6025 S. WESTERN-AV.

ARC WELDERS
PAINT SPRAYERS
PUNCH PRESS OPERS.
GRINDERS
SKILLED and UNSKILLED
GENL. FACT'Y WORKERS
GET LOCATED WITH AN OLD ESTABLISHED COMPANY ON A STEADY JOB NOW AND AFTER THE WAR.

—100% WAR WORK.
—CLEAN AND PLEASANT WORKING CONDITIONS.
—LIGHT SHEET METAL WORK.
—MUSIC WHILE YOU WORK.
—VACATIONS WITH PAY.
—LIBERAL RETIREMENT PLAN.
—GOOD STARTING WAGES.
—BONUS FOR NIGHT WORK.
—TIME-AND-A-HALF FOR LOTS OF OVERTIME.

EMPLOYMENT OFFICE
OPEN ALL DAY
SATURDAY AND SUNDAY
Call at 5201 W. 65th-street
TAKE 63D-ST. CAR TO LARAMIE-AV. AND WALK 2 BLOCKS SO. TO DOOR.

ARC WELDERS
STEEL HELPERS
HIGH SCHOOL GRADS
ACCEPTABLE
LEARN STEEL WORK
GOOD STARTING SALARY
Overtime—Day or Night
Kelly O'Leary Steel Works
5757 West 65th-st.
Open daily, 8 a. m.-5 p. m.
Open Sunday 8 a. m. to 2 p. m.

ARTISTS
Photo retoucher: 1st class man. Mandel Engraving, 1319 N. 3d, Milwaukee, Wis.

ASSEMBLERS AND INSPECTORS.
Light factory work. No experience necessary. All war production.
OPENINGS FOR STUDENTS.
Apply 8:30-5:00.
HAMMOND INSTRUMENT CO.
2915 N. WESTERN-AVENUE.

HELP WANTED—MEN.

Professions and Trades.

ASSEMBLERS
GENERAL HELP
PORTERS
100% war work; good pay
Apply employment office.
JOSEPH WEIDENHOFF, INC.
4348 W. ROOSEVELT-RD.

ASSEMBLERS, drill press operators, and punch press hands—Medium and light work; ideal working conditions. Centrally located. WINZELER, 1712 ARCADE, NR. PAULINA AND MADISON-ST.

Army-Navy "E"
War Plant
will interview men
SUNDAY, JUNE 20
9 A. M. TO 1 P. M.
as
Laborers
Inspectors
Machine Trainees
No experience necessary
Approx. $41 wk. to start.
The Chicago Screw Co.
1026 S. Homan-av.

AUTO MECHANICS
Opportunity to become associated permanently with one of the finest agencies in Chicago. Weekly guarantee, vacation with pay, no Sat. afternoon work. Pullman 1900, ask for Mr. Tuch.
Roseland Buick Sales, 10432 S. Michigan.

AUTOM'BILE MECHANICS
and mechanics' helpers; stdy.; gd. wages.
ESSENTIAL INDUSTRY
Transportation Maintenance Corp.
109 S. RACINE-AVENUE.

AUTO SERVICE WRITER
Ford dealer needs experienced man familiar with Ford products and labor prices. Good salary and bonus. 5½ day week. Vacation with pay.
CALL MR. CARLSON. SHEL. 9400.

Automatic Screw Machine
OPERATOR AND HELPER
on 4 spindle Acmes; day work; overtime; 100% war work.
Ph. Monroe 0823. 1857 Fulton-st.

AUTO PORTER
for general work in Oldsmobile agency. No night or Sunday work. Sat. afternoons off; all national holidays off; $30 per week to good experienced man. See Mr. Steele, 2484 Milwaukee-avenue.

Automatic Screw Machine
Brown & Sharpe cam layout man; must be A-1 with at least 15 years' experience; top wages.
ADDRESS C F 428, TRIBUNE.

Automobile Greaser
Experienced; big money for right man. Essential industry; salary and commission. Large Pontiac Dealer. Mr. Ahern. 5300 Broadway. Longbeach 3061.

AUTO MECHANIC
High pay; steady work; pleasant working conditions. Hon Smithson & Raymond, Chicago's oldest and largest Packard dealer. 1809 Devon. Briar. 3100.

AUTO MECHANIC
For a large automobile distributor doing essential work; highest salary; steady work. 6335 Broadway. Sheldrake 4696.

Automotive Electrician
and carb. man; top pay; ideal working cond.; vac. with pay, etc.; essen. ind.
UNITED STANDARD PRODUCTS, INC.
2520 S. Wabash-av. Calumet 2323.

AUTO MECHANICS.
FENDER MAN.
AUTO SIMONIZER.
HIGH WAGES—CLEAN SHOP.
PONTIAC DEALER, 8959 S. ASHLAND.

AUTOMOBILE PARTS DEPT. MGR.
Centrally located Chicago Chevrolet dealer. Give full particulars as to experience, draft status, and salary expected. Address A C 582, Tribune.

AUTO SIMONIZER
High Wages, Steady Job.
City. 1718 S. State.

AUTO GREASERS
Experienced. Steady work. Earn $40 per week. Clean working conditions. Emil Denemark, Inc., 3860 Ogden-avenue.

AUTO Body, Fender Painter Combination—Excellent working conditions in shop established 20 years. Modern equipment; good wages. Le Roy Motors, 2926 N. CICERO. MULBERRY 3501.

Auto Sheet Metal Man
Experienced; good pay, excellent working conditions; essential industry.
5239 W. Cermak-rd.

Auto. Screw Mach., B. & S.
Men to operate and set up. Overtime and top wages to 1st class men. Day and night work. 3231 W. Lake-street.

AUTOMOBILE GREASERS
White or colored. Highest pay. Waggoners' Greasing Palace, 6700 S. Western.

AUTO mechanic—For private shop in large gasoline station. Estab. business. Guar. salary and comm. National Greasing Palace, 516 W. 63d. Eng. 0432.

AUTO PAINTER.
Colored. Top wages; excellent working conditions. See Mr. Binkley, Community Motors, Inc., 235 E. 33D.

AUTOMOBILE, TRUCK BODY BUILDERS.
Steady employment. Call Kenwood 3000 for appointment.

AUTO MECHANIC.
Good salary; excellent working cond.
Essential industry. 5243 N. Lincoln.

AUTO WASHER-GREASER—Top wages. Shell Sta., 3757 N. Ashland.

AUTOMOBILE MECHANIC—Short hours. Best wages. 419 N. Damen.

AUTO greaser or washer—Top pay; come rdy. for work. See Art, 4948 S. Western.

AUTO mechanics—Elderly. Help manage garage. Good pay. 3460 Broadway.

Baggage Mail-Truckers
C. & W. I. R. R. CO.
68¼ CENTS PER HOUR.
Apply Room 204, Dearborn Station, 47 W. Polk-street.

Baggage and Mail Handlers
White; between 18-55 yrs. :69c per hour. Apply Baggage office, La Salle-st. station, between 9 a. m.-4 p. m.

Bakelite Molders
for compression molding.
Night shift.
Beginners and experienced.
See Mr. Graper.
Imperial Molded Products Co.
2925 W. Harrison-st.

BAKERS — Shipping clerk; high wages; overtime over 40 hours; hospitalization insurance. Farm Crest Bakeries, Inc., 4550 W. Jackson.

BAKER—Exp. on rye and pumpernickel; will pay ex. wages. The French Rye Bakery, 141 Oden-st., Benton Harbor, Mich.

BAKER—First hand or good second hand on cakes and rolls; steady position; good pay; nice work. 7415 Irving Park-rd.

BAKER—On cake and rolls; good pay; no Sunday work. 3950 W. North-avenue.

BAKER—All around; start 5 a. m.; no Sundays; gd. wages. 4767 Milwaukee-av.

BAKER, 2d Hand—All around; no Sunday. 3141 W. CERMAK.

BAKER—Experd. on bread [nites]; male or female. Calumet 5520.

BAKER'S HELPER—Experienced; 6 days; good wages. 2413 W. 63d-st. Hem. 0864.

BAKER—Experienced cake baker and decorator. Apply 3424 W. 26th-st.

BAKERS helper—Day work; good pay; call between 9-12. 3750 W. 16th-st.

BAKER'S HELPER—GOOD WAGES.
2976 MILWAUKEE-AV.

BARBER—South Shore Barber Shop, 2319 E. 71st-st. Mid. 7960.

Be Employed
in an Essential
War Industry
United States
Army and Navy
Consolidating Station
Operated by
C. J. Railway
RAILROAD
FREIGHT HANDLERS
STEADY
DAY WORK
Pay daily if desired.
Applications from those now employed in war industry will not be considered.
Room 200, 110 S. Dearborn
or see
Mr. Fischer
2035 Pershing-place

BLDG. laborers [25]—Exp.; defense work. Ragnar Benson, Inc., 4744 W. Rice-st.

HELP WANTED—MEN.

Professions and Trades.

BECAUSE

WE HAVE DOUBLED
OUR FORCE DURING
THE LAST 6 MONTHS

and

INTEND TO
EXPAND MORE

WE NEED

EXPERIENCED

ENGINE LATHE OPERS.
TURRET LATHE OPERS.
SHOP DISPATCHERS
FURNACE TENDERS
JR. TOOL CLERKS
INSPECTORS
DETAIL DRAFTSMEN
LABORERS

ALSO

THOROLY EXPERIENCED
ENGINE AND TURRET
LATHE OPERATORS
TO SET UP FOR AND
INSTRUCT OUR
LEARNERS

WE WANT

NO FLOATERS OR THOSE
NOW EMPLOYED AT
THEIR HIGHEST SKILL
IN WAR WORK

WE WORK

48 HOURS PER WEEK
NO SUNDAYS

WE HAVE

Employes' Medical Service
Group Insurance and
Social Activities

100% WAR WORK

To save time bring your birth certificate and availability statement.

APPLY AT
1306 S. Cicero-av.

BRAD-FOOTE GEAR

BINDERY FOREMAN
experienced bindery foreman for night shift in essential industry. State qualifications, references, salary expected.
ADDRESS D B 361, TRIBUNE.

Boilermaker Welders
40, CLASS A
Exp. on pressure welding; for construction of vital war plant nr. St. Louis.
$1.70 PER HOUR—54 HR. WEEK.
TIME AND ½ AFTER 40 HRS.
Approx. 4 mos. work—Union conditions.
M. W. KELLOGG CO.
Woodriver, Ill. Wire collect
If now in essential industry, furnish certificate of availability.

BOOKBINDER—Loose leaf preferred; good pay; also overtime. General Bindery Co., 720 S. Dearborn-street.

BOOTBLACK—Experienced only; $15. 621 E. 63d-st.

BOXES-SET-UP
Experienced, single and double scorers. Nights. Full or part time. Acme Paper Box Co., 5950 S. State.

BRASS foundry and valve and plumbing supply manufacturing company in Chicago area; we are looking for a man experienced in brass production to take full charge of turret lathe, assembly, tool and pattern making departments. While the plant is at present 100% war work, this is not a war job. We are interested only in a man for a permanent connection, one who can help us meet post-war opportunities that are excellent. Give full details of experience, references, and salary requirements in answering this ad. Address H J 45, Tribune.

BRASS FOUNDRY WANTS moulders, core makers, and laborers. Apply 3253 Normal-av.

BREAD SPONGER
1st hand. Good pay.
Time and ½ over 8 hours.
Schlosser's Bakeries, 4822 Lincoln.

B. & S. SETUP MEN
WANT ONLY GOOD MEN.
TOP WAGES—ENG. 2025

BUSHELMAN and presser—Steady position. Mort Cooper, 161 N. State.

CAKE baker—Must be expd.; steady work; no Sundays. Heinemann's Bakery, 1901 W. Bryn Mawr. Longbeach 7200.

Cameraman Asst.
Photostat and miscellaneous dark room work; will teach beginner; excellent opportunity. State age, exper., education, and sal. des. Address D C 291, Tribune.

CANDY MAKER
Must be experienced in high grade retail line. Permanent position. Good opportunity. Address D B 533, Tribune.

CAR CARPENTER
Expd. on new railroad freight cars.
Piece work; 6 day week.
2310 S. PAULINA

CAR WASHER—Exp. 6 days a week; steady year round; good pay. National Garage, 360 N. Wabash. Sup. 9860.

CAR washer and greaser—Good pay; good hours; 3522 N. Central-av. Pen. 7704.

CAR and Truck Greaser—1st class. Also washer; $35 wk. to start. 2820 Elston.

CARPENTER—To work in Lake County, steady all year work, installing Rock Wool bats; $1.25 per hour to start. Round Lake 3391.

CARPET repair man—Exp., to serge, sew, hand bind; full or part time; pleasant working cond. Good pay. Austin Rug Cleaners, 720 S. Cicero.

CHIEF GUARD
Capable of taking complete charge of plant protection under war time conditions. Please write giving detail of experience, education, and draft status. Must be of best character and stand rigid investigation. 100% war wk. Good pay and post-war possibilities to successful applicant.
Address D B 483, Tribune.

CHIEF engineer—With refrigeration experience; large Chicago concern.
ADDRESS C J 424, TRIBUNE.

CHIROPODISTS—GOOD SALARY AND COMM. APPLY 6443 S. HALSTED.

COAL hikers—Full or part time; advances daily if desired. 1545 S. Cicero.

COLORED MEN
NO EXPERIENCE NECESSARY.
CAR LOADERS.
TRUCKERS AND HELPERS.
PLATFORM LABORERS.
Steady work; good pay. Plenty overtime.
860 W. EVERGREEN

COLORED man—For garage work; days; good salary. CALL HAY. 0308 OR APPLY 940 W. MONROE.

COLORED boys or men for light factory war work. MODERN DIE CASTING CORP., 430 S. Green.

COMPO., Hand mounters, and casters. Northern Picture Frame Co., 1816 Fulton.

CORE Room Foreman—Experienced on small cores for brass foundry. Both bench and machine made. Must be able to train and instruct new operators. Permanent position at good pay for a man who can meet our requirements. Address H J 7, Tribune.

HELP WANTED—MEN.

Professions and Trades.

BUDA

Experienced and
Inexperienced
Operators
for All Shifts

RADIAL DRILL PRESSES
TURRET LATHES
EXTERNAL GRINDERS
ENGINE LATHES
DIESEL ENGINE TESTERS
DIESEL ENGINE
ASSEMBLERS
PRECISION INSPECTORS
(Must Have Tools)
TIMESTUDY MEN
DRAFTSMEN
JUNIOR ENGINEERS
TOOL DESIGNERS
(With Some Experience)

BRING PROOF OF CITIZENSHIP.
STATEMENT OF AVAILABILITY.

APPLY AT
EMPLOYMENT OFFICE
Open Daily, 8 A. M.-5 P. M.
Except Sundays
I. C. Trains and
Safeway Buses to Door

THE BUDA CO.
154th and Commercial-av.
Harvey, Ill.
(Chicago Suburb)
Phones: Interocean 9531
and Harvey 2915

CORE MAKER—FOREMAN—Compl. charge small core r.; sal. and bonus. Hay 1618.

CRATERS
and
Packers
With or Without Experience
APPLY 9 A. M.-4 P. M.
1736 N. Springfield

CUTTER GRINDERS
AND SETUP MEN
for milling machines; new equipment; new modern plant. A. Dalkin Co., 3232 N. Kilpatrick.

CUTTER—Eastman straight knife operator; give age, exp., sal. in reply.
Address D B 550, Tribune.

CYLINDER pressman—Must be good man; for steady job on high class work. See Mr. Marsh, 1st fl., 850 W. Adams-st., or call Monroe 0010.

DAVENPORT OPERATOR
MUST BE 1ST CLASS. MUST FURNISH BIRTH CERTIFICATE OR CITIZENSHIP PAPERS AND BE FREE TO ACCEPT EMPLOYMENT IN DEFENSE PLANT.
APPLY
WILSON-JONES CO.
3300 Franklin-blvd.

DEFENSE PLANT NEEDS.
Lab. Technicians, Jr. Elect. Engineers, Model Builders, Analyzers, Trouble Shooters, Female Phasers, Chief Inspector.
Oxford-Tartak Radio Corp.
3911 So. Michigan-av. Mr. Green.

DEFENSE PLANT
NEEDS laborers, chippers and maintenance men. Far south side. Phone Randolph 3263 for particulars.

DENTAL Technicians—All-around plate men; steady position; good salary; essential war industry. Standard Dental Laboratory, 185 N. Wabash. Dea. 6721.

DENTAL technician — Good opportunity; gold man, plate man, or assistant. Rogers Park 7487. Metropolitan Dental Co., 1791 Howard-st.

DENTAL mechanics [2]—Plate dept. plaster man and polisher. Good pay. United Dental Lab., 30 W. Washington.

DENTAL mechanic, plaster and finisher; chance to advance; $50 wk. Dea. 3659.

DENTIST
Michigan licensed, draft exempt; 5 day working week; $100 per wk. plus bonus. Minimum, $6,000. Air conditioned office, 20 miles from Detroit.
Address D B 442, Tribune.

DERRICK MAN.
Expd. and industrious, to run American hoist stiff legged derrick, bank lever. Apply ready for work. 2641 S. Whipple.

Design Draftsman
100% WAR WORK
PREFER MAN
WITH RECENT
COIN OPERATED MACHINE
OR SIMILAR EXPERIENCE.
SMALL, WELL ESTABLISHED FIRM
ON THE NEAR WEST SIDE
WHERE MECHANICAL
AND ELECTRICAL PRODUCTION
ARE USED 100%
FOR DEFENSE.
HAVE A GRAND PERMANENT
OPPORTUNITY TO OFFER
IF YOU HAVE
CREATIVE ABILITY AND CONFIDENCE
AND WANT
POST-WAR SECURITY.
MUST BE A CITIZEN
NOT NOW WORKING
AT TOP SKILL.
STATE TRAINING EXPERIENCE.
PERSONAL DETAIL AND
SALARY EXPECTED.
ADDRESS C J 345, TRIBUNE.

Die Setters
Punch Press
Operators
Inspectors
VACATION WITH PAY
PAID REST PERIODS
BONUS PLAN
G-M Laboratories, Inc.
4326 N. KNOX
PENSACOLA 1800.

DIE MAKERS [4].
MILLING MACHINE OPERATOR.
LATHE OPERATOR.
Modern shop, new equipment. Good chance for permanent position with advancement. Only expert men need apply.
ALGONQUIN TOOL & DIE CO.,
4417 RICE-ST.

DETAIL MAKERS
WEST AND N. W. SIDE
PLANTS
Capable of making small metal parts from blueprints. Sheet metal layout men or men with varied machine experience may also qualify for these openings.
Interviewing daily from 8:15 a. m.-5 p. m. at 2060 N. Kolmar-av. and 23d-place-Cicero-av. as follows:
Sundays, 10 a. m.-2 p. m.
Monday thru Saturday
8 a. m.-7 p. m.
APPLY
WESTERN ELECTRIC
CO., INC.

HELP WANTED—MEN.

Professions and Trades.

DENTAL technicians—Plate finishers. Salary no object. Dr. Rust, 6th and Olive, St. Louis, Mo.

DIAMOND SETTER.
To work in Wichita, Kansas; high salary; fine future. Call Blackstone Hotel, Room 1320.

DIE MAKERS
High priority work; full or part time; good opportunity for a leader. Apply any time until 9 p. m., 2110 S. Marshall-blvd.

DOCK foreman—Large western motor truck carrier; essential industry; good pay.
ADDRESS D B 363, TRIBUNE.

DRAFTSMAN
WANTED
Man or woman, experienced in mechanical drawing and layout work. Well known manufacturer of high speed, military aircraft, situated 350 miles south of Chicago. Only persons with Statement of Availability need apply.
SEE MR. M. A. WELSH
Hotel Morrison
between 9 A. M.
and 5 P. M.
Saturday or Sunday
June 19 or 20

DRAFTSMAN
with knowledge of machinery parts production, capable making up bills of materials and familiar with machinery operations. Draft deferred. Excellent chance to learn with large near loop manufacturer. In reply state age, references and salary desired.
Address D C 129, Tribune.

DRAFTSMAN—PATENT; experienced; one who can also do mechanical layout preferred. Address C A 64, Tribune.

Drill Press Operators
EXPERIENCE UNNECESSARY.
Manufacturer of large machinery line has several positions open for drill press operators. Must be citizens not now engaged in war work, draft exempt, and physically fit. This is a permanent job in an essential industry.
THE C. F. PEASE COMPANY,
2601 WEST IRVING PARK-ROAD.
Apply Mr. Jacobson, factory entrance.

Electrician
At least 5 years' experience in construction wiring.
$1.05 per hour to start.
Apprentice electrician with fundamental knowledge of electricity.
75c per hour to start.
APPLY TODAY
Montgomery
Ward & Co.
618 W. CHICAGO-AV.

ELECTRICAL ENGINEER WITH EXPERIENCE IN TELEPHONE AND SIGNALING APPARATUS AND SYSTEMS. MANUFACTURING EXPERIENCE DESIRABLE. AT LEAST 5 YEARS' ENGINEERING EXPERIENCE REQUIRED. SCHWARZE ELECTRIC CO., 120 SO. LA SALLE-ST. CENTRAL 9682.

Electrical Maintenance
man for installing alarm systems on trucks; essential industry.
UNITED STANDARD PRODUCTS, INC.
2520 S. Wabash. Calumet 2323.

ELECTRICIAN
Must be first class, for general shop maintenance work.
UNITED SPECIALTIES CO.
9705 COTTAGE GROVE-AV.

Electrical Warehouseman
War construction job; 150 miles from Chicago. $55 per week.
Address D B 306, Tribune.

ELECTRICIAN—Central Ill., AC-DC mchry. State exp., age, refs., army class., education, wages. Address H J 28, Tribune.

ELECTRICIAN—Maintenance work in defense plant; 6 day week. 2310 S. Paulina.

ELEVATOR OPERATOR—High class residential apt. bldg.; north side; uniform furnished; permanent position; man 45 to 60 pref. 1242 Lake Shore-drive.

ELEVATOR operator—$110 per month; 8 hrs. a day, 6 days a week. Apply mgr.'s office, 5200 Sheridan.

EMBOSSER—Carver press; exp. preferred. Wm. Freund & Sons, 125 N. Wabash-av.

ENGINEER—STATIONARY
Licensed; elderly; steady work.
Give experience and salary desired.
ADDRESS C J 76, TRIBUNE.

ENVELOPE die cutters and straight knife men; experienced. Choice job, government work. Garden City Envelope, Co., 2733 W. Van Buren.

ESSENTIAL
WORK
For experienced men not employed at maximum skill in war industry
TOOL MAKERS
TOOL DESIGNERS
RADIAL DRILL OPERS.
ALL AROUND
MACHINISTS
SR. DRILL PRESS OPRS.
AUTOM'BILE MECHANICS
HAND TRUCKERS
RECORD CLERKS
COST CLERKS
APPLY AT ONCE
AMERTORP
CORP.
7500 W. Roosevelt-rd.
Forest Park, Ill.
BRING BIRTH CERTIFICATE AND SOCIAL SECURITY CARD.
Employment Office Hours:
MONDAY-SATURDAY, 8 A. M.-4 P. M.
SUNDAYS, 10 A. M.-12 NOON.
WEDNESDAY EVENINGS, 7-9.

Estimator—Draftsman
Experienced in machinery parts and gears, estimating and design; must have knowledge of manufacturing procedure; draft deferred; excellent opportunity with large, progressive manufacturer. In reply state age, references, and starting salary desired. Address D C 123, Tribune.

ESTIMATOR FOR MACHINE JOB SHOP.
With at least 8 to 10 years' experience in estimating jobs for Planers, Lathes, Milling Machines, Vertical Boring Mills, Shapers, Cylindrical Grinding, etc. Permanent position with large growing company. Frank J. Bilek, Boulevard 2124. 4000 S. Princeton-avenue.

HELP WANTED—MEN.

Professions and Trades.

ESTIMATING
PROCESS
ENGINEERS
to write process sheets on parts, manufacturing, tooling, estimating, production. Some experience in estimating required. For work in war plant.
Bring birth certificate and statement of availability.
Employment office is open Monday through Saturday, 8:30 A. M. to 5 P. M.
MILLS NOVELTY CO.
4100 FULLERTON

EXPEDITOR
Experienced in machine shop production. Draft deferred. Excellent opportunity for advancement in medium sized organization. In reply state age, references and salary desired to start.
Address D A 88, Tribune.

FACTORY ACCOUNTANT
AGE 30 TO 40
SUPERVISORY AND PUBLIC ACCOUNTING EXPERIENCE; 100 PER CENT WAR PLANT LOCATED WESTERN MICH. SALARY $250 PER MONTH. MUST HAVE CERTIFICATE OF AVAILABILITY. GIVE FULL PARTICULARS AS TO DRAFT STATUS, EDUCATION, AND PREVIOUS EXPERIENCE.
ADDRESS H J 27, TRIBUNE

FACTORY HELP
50 Hours per Week
100% WAR WORK
Experience Not Necessary
Western Rustproof Co.
2137 Walnut

FACTORY HELP
Strong men for heavy work; 70c hr. start; 75c after 30 days; 48 hr. wk.; time and ½ after 40 hrs. Vacation with pay. Seniority rights, insurance. Food war plant. Steady work. 4500 S. Tripp.

FACTORY HELP
100% WAR WORK.
Experience not essential; overtime.
General Finishing Laboratories.
4334 W. Chicago-av.

Factory Laborers Wanted
ESSEN. WAR IND.; STEADY EMPL.; 17-50 YRS. OF AGE. APPLY EMPL. OFC., 4435 S. WESTERN-BLVD. PLENTY OF OVERTIME.

FACTORY WORK
100% war work; over 40; married. See Mr. Peters, 1228 W. Monroe.

FEATHER MAN—Expd. processing, pillow mfg. Except. opportunity. Good future. High wages. Address D B 419, Tribune.

FIREMAN
Stoker-fed boiler; permanent year round. 5555 Sheridan-rd. Long. 8500, Engineer.

FIREMAN—For low pressure boilers for heating only. Leonard Peterson & Co., 1234 FULLERTON.

FLOORMAN—6 days, 4 at 8 hrs., 2 at 12 hrs. Buena Park Garage, 4130 Clarendon.

FOREMAN — Printing plant machinery maintenance; large printing plant rated essential by W. M. C.; well equipped machine shop; experience with printing presses and other printing machinery essential; give experience in detail; salary expected. Do not apply if engaged at highest skill in essential war work. Apply Williams Press Inc., Albany, New York.

FOREMAN
To take charge of back-off department in established tool company. Must have experience on spline and gear hobs and back-off type cutters. State age, experience, and telephone number. Our entire personnel is aware of this ad.
Address C J 544, Tribune.

FREIGHT HANDLERS
OVERTIME AFTER 8 AND 40 HOURS.
NATIONAL CARLOADING CORP.
Door No. 5, House No. 3, 13th-Clark-sts.

FUR CUTTER WANTED—ASSISTANT AND A FUR FINISHER.
PERMANENT POSITION; IN STORE MAKING, REMODELING, AND SELLING FINE FURS FOR OVER 30 YEARS IN MADISON, WISCONSIN—EXCELLENT POSITION FOR FUR CUTTER AND A FUR FINISHER LOOKING FOR PERMANENCY AND DESIRABLE WORKING CONDITIONS.
ADDRESS H J 40, TRIBUNE.

FURNACE MEN—Those who can stand heat; good opportunity in heat treating dept.; 100% war work. Chicago Latrobe Twist Drill Works, 411 W. Ontario.

FURNACE Installers and reset mechanics —Steady work; good pay. Apply Holland Furnace Co., 1026 College-av., Wheaton, Ill. Phone Wheaton 134.

FURNITURE FINISHER.
A-1 MAN.
Miller Plunkett, 525 S. Wabash-av.

FURNITURE finisher—Good touch-up man; top pay; steady job. 4301 Cottage Grove.

FURNITURE FINISHER.
Experienced. Apply 3014 LINCOLN-AV.

GARAGE PORTER
Must be able to wash and simonize. Steady work; good working conditions; $35 week. Mr. Ahern, 5300 Broadway.
LONGBEACH 3061.

Garage Nite Floorman
TOP PAY, EXCEL. WORKING COND.
BROMPTON GARAGE
3545 N. Broadway. Gra. 0500.

GARAGE ATTENDANTS
AND HIKERS
for Loop garage; good salary
326 S. WELLS.

GARAGE floor and service manager—For large loop garage; exp'd. Must be able to handle large volume and help. Apply 125 S. Wabash, Conviser.

GARAGE WASHER
6 nights; $30 wk. Monarch Garage, 1122 Hollywood. Ravenswood 10080.

GARAGE HIKERS—Large loop garage; experienced. Up to $45 week. Apply 125 S. Wabash, Conviser.

GARAGE man—Must be exp., greasing and washing; salary $35-$45. Plaisance Garage, 6022 Stony Island.

GARAGE service man—Nights; take charge of service and storage garage.
830 N. Boulevard, Oak Park.

GARAGE Combination Floorman—Days. White or colored. 5601 Harper-av.

GARAGE MAN—NIGHTS; GOOD PAY. 6122 N. CLARK. BRI. 8460.

GARAGE MAN—COL., FOR TRUCK GARAGE, NR. LOOP. HAYMARKET 3818.

GARAGE Floorman—Col.; steady work; [days]. Apply 4138 S. Halsted.

GARAGE Man—Expd. Top wages. 7212 N. Clark. Sheld. 7361.

GARAGE man—No washing or greasing. Good salary. Depot's Garage, 554 W. 63d.

GARAGE man—Experienced; steady job. 7240 Rogers-av.

GARAGE—Exp. col. all around man; good salary. 3727 W. Lawrence. Key. 2599.

Gas Appliance Service Man
ESSENTIAL WORK
To adjust commercial gas ranges and water heaters on premises of customers. Good starting salary, car allowance, and oppor. for advancement. Perm. position. 608 S. DEARBORN. ROOM 236.

GAS station attendant—White; good wages; full or part time. 5501 W. Division. Austin 1218.

GAS WELDER—SOME EXPER.
Opportunity to learn arc welding.
Bell & Thorn, Inc., 3434 S. Wabash-av.

GLASS TACKER—Experienced; steady employment. Desirable working condition. App. Pacific Mutual Door Co., 2141 So. Throop-st. Can. 8900.

GLASS worker—Exp. cutting, grinding, etc. Economy Glass Co., 4748 Cottage Grove.

GORDON FEEDERS.
Male or female. Night and day.
Address D B 385, Tribune.

GORDON and Harris P-2 feeders—Choice job, government work. Garden City Envelope Co., 2733 W. Van Buren.

HELP WANTED—MEN.

Professions and Trades.

General Factory Work
DRAFTSMAN
Expd. in mechanical drawing and tool design work.
Milling machine operators.
Drill press operators.
Hand screw machine operators.
Straighteners.
Heat treaters.
Machine assemblers.
Bench assemblers.
Tool and die makers.
ESSENTIAL WAR WORK
Davidson Mfg. Corp.
1040 W. Adams.

GREASER and washer—Colored or white; good trade; excellent hours. Birndorf, Phillips Service Station, 5801 North-av.

GREASERS—Expd.; good pay. Majestic Greasing Palace, 4941 W. Madison.

GREASERS [2 gd. men]—6 d. wk.; gd. sal. Columbia Super Service, 7001 Stony Isl.

GRINDERS—On circular, dovetail, and flat form tools; 100% war work; good pay; plenty of overtime. Tri-Jay Tool Co., 4453 Elston-av.

HAND screw machine and turret lathe operators—Good pay; good working conditions. Approved Prod., 816 W. Erie, 4 fl.

HANDYMAN—Middle aged; reliable for machine shop; must be citizen; steady job; Harrison 3057.

HELP WANTED FOR
BATTERY WORK
MEN OVER 40 PREF.
Experienced assemblers and charging room men at $1 to $1.10 per hr. Casters and pasters at $1 to $1.15 per hr. One week paid vacation after working 44 weeks.
NATIONAL BATTERY CO.
Chicago Heights, Ill.

HOUSEMAN—Colored.
Hotel Planters, 19 N. Clark.

Illinois Division
Bendix Aviation
Corp.
505 N. Sacramento-blvd.
REQUIRES AT ONCE.

EXPEDITERS
Internal material and production follow-up experience.

Buyer
Experienced in tools, factory supplies and maintenance materials.

PROCESS
ENGINEERS
Experienced in manufacture planning and tooling, for high production, close tolerance work involving screw machines, milling, multidrilling, tapping, grinding and assembly operations.

LAYOUT
INSPECTION
Experienced on castings and piece parts.

TOOL
DESIGNERS

TOOL
MAKERS

JOB SETTERS
Multi-spindle hydraulic drill press experience.

Interviewing Daily, Mon.
Thru Fri., 9 a. m.-5 p. m.
Sat., 9 a. m.-12 noon

HOSTLERS
For driving-parking buses in garage and parking lots. Must be experienced.
Greyhound Bus Line
570 E. 34TH-PLACE

INSPECTORS
Experd. gear inspectors wanted in modern shop. Best work. cond. Top wages.
American Gear & Mfg. Co.
6633 W. 65th-st.

INSPECTORS
for war factory in Ravenswood. Must have training or experience in precision work. Draft exempt. Night-shifts. Apply 2d floor.
Cummins Perforator Co.
4740 Ravenswood-Av.

INSPECTOR—Lathe and turret lathe operators. Brown Lathe & Tool Co., 14 N. May-street.

INSULATION MAN—FOR INSTALLING. 4912 MADISON-ST.

INVENTORY
STEEL RECORD MAN
Capable and experienced; good handwriting; for defense industry. State age, experience, and telephone.
Address C G 348, Tribune

JANITOR
ABLE BODIED MAN FOR GENERAL ALL AROUND WORK, 12 NOON-8:30.
W. M. WELCH MFG. CO.,
1515 SEDGWICK-ST.

JANITORS.
Night shift; 100% defense plant.
WEBSTER PRODUCTS,
3825 W. Armitage-av.

JANITOR—For church and school; living quarters furn.; gd. pay; ref.
Address D A 154, Tribune.

JANITOR—Union; apt. bldg.; N. W.; $124; 3 rm. apt. Address C J 285, Tribune.

JIG AND FIXTURE MAN
to design and make jigs and fixtures for drill press and milling machine operations on small screw machine products; steady job and good salary for right man.
CROWN SCREW & MFG. CO.
1534 W. Van Buren-st. Ph. Ches. 2211.

LABORATORY ASSISTANT.
Must be draft exempt preferably older man who has had experience in paint or lacquer laboratory. V. J. Dolan & Co., 1830 N. Laramie.

Laborers
Exc. Jobs—Overtime Pay
WAR FOOD INDUSTRY
Highest industry pay; starting rate 72½c hr., $1.08¾ after 8 hrs. daily, or 40 hrs. wk., $1.45 hr. 7th workday in week; no union dues; seniority rights; guaranteed work; week vacations, one year service, with pay; hospitalization, life and sickness insurance; perfect attendance war bond gift; outside of stock yards; good transportation. AGAR PACKING AND PROVISION CO., 4057 S. Union-avenue.

LABORERS
100% WAR WORK
Men for general factory labor work. North Side neighborhood plant. Openings on all shifts—6 day week. 10% bonus for night work. Earnings approximately $35 per week. Near "L" bus and street car.
CROWE NAME PLATE
& MFG. CO.
1749 GRACE-ST. BIT. 7500.

LABORERS
Trailer manufacturer needs laborers and mechanics' helpers for general all around work; good pay and overtime; 100% war contracts.
C. R. Jahn Co., 3321 S. Pulaski-road.

HELP WANTED—MEN.

Professions and Trades.

LABORERS
Strong men for heavy work; 70c hour start; 75c after 30 days; 48 hour wk.; time ½ after 40 hr. Vac. with pay; seniority rights; insurance. Food war plant; steady work. 4500 S. Tripp.

LABORERS—For coal hikers; full or part time; earn over $50 wk. 1545 S. Cicero.

LATHE HANDS
FOR
TURRET LATHES
ENGINE LATHES
Experienced or Trainees
100% WAR WORK.
E-FLAG PLANT.
Northwest Side. 6500 West.
Illinois Gear &
Machine Co.
2108 N. NATCHEZ.

LATHE HANDS
BEGINNERS—STUDENTS
Manufacturer of large machinery line has several positions open for beginner lathe hands. Must be citizens not now engaged in war work. Draft exempt and physically fit. This is a permanent job in an essential industry.
THE C. F. PEASE COMPANY,
2601 WEST IRVING PARK-ROAD.
Apply Mr. Jacobson, factory entrance.

LATHE MAN.
Good opportunity with progressive firm. Call Nevada 6437.

LATHE, milling machine-drill press operator—Experienced; defense work. Gasway Corp., 4223 W. Lake.

LATHE MAN—Must have exp. For war work. 429 W. Superior.

LAUNDRY HELP
Man to weigh bundles.
75c an hour.
CHAMPION LAUNDRY.
2500 Fullerton-av.

LAUNDRY—INDUSTRIAL
Experienced or inex. dry tumbler men; 50 hrs.; $33, plus good bonus; vacations. 3124 Shields. Cal. 2777.

LAUNDRY MANAGERS
Experd.; flat work and wet wash depts; steady; good salary. Acme Laundry, 4205 S. State.

Laundry Packers-Sorters
5 days; good pay. Red, White, Blue Laundry, 612 W. 26th-street.

LAUNDRY WASHROOM
Experience not necessary; good oppor. Lake City, 520 W. 36th-st., Mr. Arentsen.

LAUNDRY washmen—On flat work; also wringermen and pullers. Day and night shift. Good pay; no exp. nec. Derby Steam Ldry., 220 W. Ontario.

LAUNDRY HELP—If you are a good experienced packer and willing to make a nice salary come ready to work. Also pullers and sorters. 3105 W. Harrison-st.

Laundry-Linen Supply
Pullers and stockroom men; essential industry; time and a half after 40 hours. Union Linen Supply, 4131 E. Ravenswood.

LAUNDRY HELP
Washmen, sorters, packers, etc.; no exper. necessary; good pay. 925 S. California.

Laundry Washmen
Experienced; highest wages; steady work; good hours.
Archer Laundry, 3867 Archer.

L. S. K. PRESS helpers—For day work. Single color press helper, nights. Photopress, Inc., 731 Plymouth-ct.

LUMBER MAN—Capable and experienced for retail and wholesale work, soft woods and hard woods. BISHOP LUMBER CO., 2315 ELSTON.

LUMBER handlers—Must be expd.; good wages; plenty overtime. Huss Lumber Co., 2301 N. Racine. Lincoln 6226.

REPAIR MACHINIST
If presently employed
in war work
do not apply
Arnold Schwinn & Co.
1718 N. Kildare-av.

MACHINE OPERS.
TURRET LATHE
HAND SCREW MACHINE
BILLING MACHINE
100% WAR WORK.
Workers in defense industry need not apply.
Liquid Carbonic Corp.
3100 S. Kedzie-Av.

MACHINISTS
To do bench and assembly work. 100% war work. Good post-war future. Good pay.
Apply employment office.
JOSEPH WEIDENHOFF, INC.,
4348 W. ROOSEVELT-RD.

Machine Shop Supervisor
Old reliable firm has permanent position open for man with actual experience in supervising machine shop work in small precision mfg. Must be first class mechanic. Plant is working 100% on war work. Further possibilities and starting salary excellent for right man. Submit full particulars with references in first letter. Address D B 487, Tribune.

Machinists
Defense Plant
Lathe operators, milling machine operators. Do own setup. Read blueprints. Have own tools. Also men with 1-2 yrs. machine shop experience. Stiger-Hilton Mfg. Co., 4616 W. 20th-st., Cicero, Ill. Ask for Mr. Foster.

MACHINISTS
Exp. in rebuilding machine tools. Must be able to scrape and thoroly overhaul all types machine tools. Day work. 54 hr. week. Apply 608 W. Adams-st.

MACHINIST—All around, with tool room exp.; must have own tools; day or night work. N. R. K. Mfg. & Eng. Co. 5644 No. Western.

MACHINIST—GENERAL FOR WORKING FOREMAN ON NITE SHIFT. GOOD OPPORTUNITY. VIRGINIA 1750.

MACHINIST'S HELPER.
J. F. Rowley Co. 521 W. Monroe.

MACHINIST—All around man. Columbia Envelope Co., 345 W. Hubbard, 5th fl.

MACHINIST—1st class; all around; steady work; good pay. 1375 Lake-st.

MACHINIST—Expd. lathe hands; top wages. 157 W. Wendell. Mich. 8737.

Male Coach Cleaners
White or colored; no experience necessary.
C. & W. I. R. R. CO.
APPLY 448 W. 51ST-STREET.

MAINTENANCE and Machine Repair Man Wanted—For foundry and machine shop in city 100 miles from Chicago. Capable of supervision. If now employed in war work or at highest skill please do not apply. Give full details of qualifications and salary expected.
Address D B 527, Tribune.

MAN—TO DO MINOR REPAIR WORK ON ELECTRICAL RESTAURANT EQUIPMENT, PLUS OTHER GENERAL WORK. SOME EXPERIENCE NECESSARY. GOOD OPPORTUNITY FOR MAN WHO LEARNS EASILY. APPLY O'CONNELL'S, 422 E. GRAND.

MAN—Factory work, shipping, receiving, general work in small manufacturing plant. 65c hr., 48 hr. week. Convenient location. Essential work.
107 S. Clinton-street, 2d floor.

MAN
to work in dry cleaning room. 75c per hr. No exper. necessary. David Weber, 3519 S. State.

MAN—Colored, middle age; must be handy with tools; all around work. New Warner Hotel, 3305 Cottage Grove, bet. 10-12.

MAN—45 to 55; light work; dental laboratory. Apply 162 N. State. Room 907.

MECHANICS
AND
LABORERS
WANTED
For essential work in war plant.
THE GLIDDEN CO.
Soya Products Div.
5165 W. Moffat-street.

MECHANICAL ENGINEERS WITH EXPERIENCE IN DEVELOPMENT AND DESIGN FOR PRODUCTION OF SMALL ELECTRICAL AND MECHANICAL DEVICES. 5 YEARS' EXPERIENCE REQUIRED. SCHWARZE ELECTRIC CO., 120 S. LA SALLE. CENTRAL 9682.

MECHANICS
Experienced in assembling axles and installing airbrake equipment. Good pay and overtime. 100% war contracts.
C. R. Jahn Co., 3321 S. Pulaski-road.

MECHANIC—AUTO.
Chrysler exp. pref.; top wages. Norman Towne, 5137 Broadway.

MECHANIC'S Helper—Steady work; days. American Laundry, 925 S. California.

[Continued on following page.]

HELP WANTED—MEN.

[Continued from preceding page.]

Professions and Trades.

Mechanical Engineers

for work in plant manufacturing small electrical appliances. 100% war work. Apply in writing, giving full details, and interview will be arranged. Those now employed at their highest skills in war work need not apply. JOHN OSTER MFG. CO. OF ILL., Genoa, De Kalb County, Illinois.

Mechanical Draftsmen

Progressive engineering firm requires the services of one or two experienced mechanical draftsmen; steady post-war employment; salary open. For interview phone Harrison 2040 or call 37 W. Van Buren, Room 625.

MECHANICAL DRAFTSMEN (2)—$225 to $300; perm. Address C J 197, Tribune.

MEN

WITH OR WITHOUT EXPERIENCE

Large war production plant has openings for men in the following positions:

BAKELITE MOLDERS
TRUCKERS
STOCK MEN
SHIPPING ROOM MEN
LABORERS

Men now employed in essential war work cannot be considered.

Centrally located plant, convenient to all forms of transportation, offers liberal vacation plan, group hospitalization insurance plan, group life insurance plan, and company operated cafeteria which serves meals at moderate prices.

Bring birth certificate or proof of citizenship if possible.

Employment Office
Open Daily
Including Saturday
APPLY

AUTOMATIC ELECTRIC COMPANY
1019 West Van Buren-st.
Chicago, Ill.

MEN WANTED

Previous Experience Not Necessary

Jobs open in our Open-Hearth Dept.
Also
Men for other occupations on production work.

Older men can qualify for many of these jobs.

Excel. working conditions.
Good transportation for workers from South Chicago, Gary, and Hammond.
TAKE NO. 3 SHORE LINE BUS TO INDIANA HARBOR FROM CHICAGO.

Bring statement of availability

FOR CONSIDERATION AT
American Steel Foundries
Cast Armor Plant

APPLY IN PERSON
United States Employment Service
3420 Michigan-av.
Indiana Harbor, Ind.
OR
423½ Fayette-st.
Hammond, Indiana
No fee charged.

MEN
for
FACTORY WORK

Essential Industry
Phoenix Metal Cap Co.
2444 W. 16th-st.

MEN-BOYS

100% WAR PRODUCTION

Good post war opportunities. Jobs with good pay and overtime. Radio position open for

Sheet metal workers and precision inspectors. Pre-test inspectors and transmitter testers.
Heavy radio assemblers and installers
Line and final inspectors.
All around machine operators.
Radio repair men and service men.
The Hallicrafters Co.
2611 INDIANA. CAL. 1600.

MEN-OVER 38

If you are mechanically minded and are not employed at present in an essential industry, we will teach you to operate our machines on surface, cylindrical, and cutter grinding; good starting pay and fine working conditions. Bring proof of citizenship or birth certificate. Carbide Tool Co. 816 N. Kostner.

MEN

Get yourself established in essential food plant. Have several openings for permanent jobs. Also part time machinists. Good starting pay.
APPLY 9 A. M. TO 5 P. M.
5139 S. ASHLAND-AV.

MEN OR BOYS

for general factory work: no experience required: war work: good wages. S. Karpen Bros. 636 W. Cermak-rd.

MEN to work in metal fabricating shop—Grill and punch press wk.; welding grinding, assembling. Days; 55 hr week. Apply 919 W. 49th-pl.

MEN—WHITE OR COLORED.
To learn plastic molding: good pay while learning. Apply 4533 W. Harrison.

MEN—Expd.: on straightening material on hydraulic press. Jacob Press Sons. 332 Normal.

MEN and boys—For light factory work; good hours; good wages. 2200 Diversey. Armitage 8012. 9 to 5.

MEN for factory work—65c per hour. Chocolate Products Co. 415 Scott-st. 1 block north of Division-Sedgwick.

HELP WANTED—MEN.
Professions and Trades.

Men Wanted
FOR
War Work
WEST AND N. W. SIDE PLANTS

Diemakers
Tool Makers
Lathe Operators
Surface Grinders
Milling Machine Operators
Test Set Repairmen
Electrical Testers
Test Set Makers
Tool Inspectors
Gage Inspectors
Detail Makers

Punch Press
Turret Lathe
Tool Grinding
Milling Machine
Profiling Machine
Hand and Automatic Screw Machine
Drill Press

Assemblers
Stock Selectors
Helpers—Janitors
Watchmen—Sorters
Wiremen—Packers
Spot Welders
Bench Hands
Box Makers
Inspectors

Interviewing daily 8:15 a. m.-5 p. m. at 2060 N. Kolmar-av. and 23d-Cicero-av. as follows:

Sundays, 10 A. M.-2 P. M.
Monday thru Saturday, 8 A. M.-7 P. M.
APPLY
WESTERN ELECTRIC CO., INC.

MEN AND WOMEN SKILLED

Jobs now that will last thru and after the war. We now need

Bench Lathe Operators
Turret Lathe Operators
Hand Screw Machine Operators
Mechanical Assemblers

Day and night shifts. 48 hour week.

Motiograph
4431 W. Lake-st.

MEN, 18-55

Vital war industry needs men to turn out cartons for the war effort.

No exper. necessary
FULL, PART TIME
Time and ½ over 40 hours
APPLY 9 A. M.-8 P. M.
CONTAINER CORP. OF AMERICA
905 N. MAY-ST.

MEN'S CLOTHING FITTER
EXPERIENCED ONLY
GOOD SALARY
STEADY POSITION
Apply Mr. Waknin
Between 10 A. M. and 1 P. M.
MORRIS B. SACHS
6638 S. Halsted

MEN

Receiving and warehousemen: good starting rates with chance for advancement. WE EXPECT THESE JOBS TO LAST LONG AFTER THE WAR IS OVER. Bring statement of availability. Shore Line buses direct to plant.
METAL & THERMIT CORP.
415 E. 151st. East Chicago, Indiana.

MEN—BOYS
SHIPPERS
TRUCKERS
PACKERS
Will train men for press work.
Rand McNally & Co.
536 S. Clark.

2 MEN 40-60

Take advantage of this opportunity with progressive mfr. Light factory work, pleasant surroundings. Good pay, all-time employment. Opportunity for advancement for serious minded workers. Apply ready for work. 2d floor, 315 N. Hoyne.

MEN OR BOYS
LIGHT FACTORY WORK
EXPERIENCE UNNECESSARY.
F. W. STEWART MFG. CORP
4311 N. Ravenswood.

MEN
for General Factory Work
in defense plant. Exper. not necessary: day or night shift. Apply
2644 N. MAPLEWOOD-AV.

MEN—18 TO 55

To produce small mechanical springs; good working conditions: 53 hour week day work. Automatic Spring Coiling Co. 4045 W. Thorndale (5900 north).

MEN—Learn operate machines: day or nights. Apply 8 a. m. to 9 p. m., Columbia Envelope Co., 345 W. Hubbard, 5th.

MEN WANTED FOR GENERAL FACTORY work—100% war food production plant. Marquette Food Industries, 59 E. Illinois.

MEN for bottling room: 75c per hour. Kayo Chocolate Co., 415 Scott-st. 1 blk. N. of Division-Sedgwick.

MEN For general factory work in defense plant; steady and overtime. Apply Burton Dixie Corp., 1208 W. Cermak-rd.

HELP WANTED—MEN.
Professions and Trades.

MEN

100% DEFENSE Factory Work
We Show You How 75 Cents Per Hour. Plenty of Overtime at 1½ rate

SEE MOORE
1230 E. 92D-STREET

MEN—Labor work: white or colored: steady work: no experience necessary. 4310 SHIELDS-AVENUE.

MEN wanted—40 to 55 years; for general facty. work; 58 hr. wk.; 100% war work. 3231 W. LAKE.

MEN (2)—Healthy: for general work in factory making small steel tanks. Shephard Heater Co., 6624 S. Park-av.

Mill Set-Up Man

needed by war factory located in Ravenswood to work 10 hour night shift. Start immediately. Must set up and run own work. Apply 2d floor.
Cummins Perforator Co.
4740 Ravenswood-Av.

MIRROR ENGRAVER
MIRROR BEVELER
Good working and living conditions. PERMANENT.
State full particulars.
F. THIRION & SON,
Box 24. Danville, Illinois.

MOLDER, MACHINE, FOR BRASS and aluminum. 4021 W. Kinzie-street.

MOTOR REBUILDERS (2) AND GREASER.
Ford exp.; must be A-1; top sal.; 5½ day wk. Pay for national holidays and bonus. LITSINGER, 925 JACKSON. FORD DEALER FOR 25 YEARS.

NIGHT man—Draft exempt, for our packing and shipping department, who can drive truck; hours 12-8:30 a. m. This is in the food line. Steady work guaranteed. Call Mr. Gruis, Hay. 1818 for appt.

Offset Press Helpers

Men to learn to be helpers on offset press. Day and night shift. Apply STANLEY WESSEL & CO. 458 E. 30th

OPTOMETRIST—EXPER'D.
Good pay, refs. required; state draft status, etc. Address C J 494, Tribune.

ORDER FILLERS

for wholesale grocery; permanent job; no experience necessary; union house; 70c per hour; plenty of overtime at $1.05 per hour; vacations with pay. Applications for 79c per hour filed with War Labor Board to be retroactive.
ROYAL BLUE STORES, INC.,
2542 OGDEN-AV.
Crawford 3200. Ask for Morris.

ORDERLIES—WHITE
S. side home for aged; full maintenance. Apply in person. 5535 Ellis-av.

Packing Room Helper
2 POSITIONS OPEN.
SALARY $120 MO. 45½ HR. WEEK
DRAFT EXEMPT.
SEE PERSONNEL MANAGER, RM. 262, MERCHANDISE MART. WHI. 4141.

PACKER

Experienced; real opportunity with large manufacturer. Plenty of overtime. Apply 740 E. 51st-st.

PACKER and shipper for modern Cicero plant—Good transp.; lunchroom in bldg.; 85c to start; automatic increases. General Stores Dept., 4700 W. 19th-st.

Packers and Order Pickers
Exper. not necessary; good pay. 222 W. Monroe-st., 2d floor.

PACKERS—Asst. to shipping clerk; steady work; gd. wages. Zuk Furn., 828 N. Wells.

PAINTERS
100 Spray Painters

For Naval construction ship yard, 80 miles Chicago. $73 for 54 hour week. Time and ½ over 40 hours. Duration job. 52 weeks year. New, furnished apartments available to our employes. Give full details.
Address D A 111, Tribune

PAINTER

Large radio firm doing 100% war work has opening for first class spray man with baking, wrinkle experience. Bring birth certificate.
PRESS WIRELESS, INC.
1339 Diversey-parkway.

PAINTERS, SPRAY, BRUSH, HELPERS—Industrial building maintenance experience; steady work; 100% war plants; also need painters for week-end work. Phone BERKSHIRE 5743.

PAINTERS

Spray painters, brush painters, steel painters, helpers; steady work for good men—plenty overtime. Sacramento 1055.

PAINTER, $135

Permanent, for small West Side furn. apt. hotel. 312 N. Central-av. Man. 1100.

PAINTERS for north side residential hotel year around work. $115 per mo. Must be sober and reliable. Apply 8 a. m. Ready for work. 501 Surf-street.

PAINTER—White, for south side apt hotel. Permanent job. 5498 Hyde Park-blvd. Plaza 1900.

PAINTERS AND DECORATORS — UNION SHOP. NATIONAL DECORATING SERVICE, 4035 S. MICHIGAN-AV.

PAPER CUTTER

Some experience in cutting bond paper preferred. Good starting salary. 1 block west of union station
HORDER'S, INC.
231 S. JEFFERSON

PAPER CUTTER
SEYBOLD
Experienced man only. Excellent working conditions. Liberal pay.
W. A. JOHNS PAPER CO.
201 S. UNION-AV.

Paper Slitter and Cutter

For paper box factory. Essential industry. Perm. position: good salary: vacation with pay. Mutual Paper Box Corp., 1500 W. Harrison

PAPIER MACHE WORKERS AND SANDERS—MUST HAVE EXPERIENCE ON LADIES' FORMS. STEADY WORK. GOOD PAY. WRITE PARTICULARS. ADDRESS D C 135, TRIBUNE.

PHARMACEUTICAL MAN
WOULD YOU LIKE TO LIVE IN SOUTHERN CALIFORNIA?
Established Los Angeles pharmaceutical house needs man experienced in tablet making and coating; capable of taking charge of department. Owner will be in Chicago for personal interview June 22. Will pay transportation. Salary open. ADDRESS H P 17, TRIBUNE.

PHOTO ENGRAVER—Router and blocker. Stdy. day posit. Ill. Photo-Engraving. 412 S. Market.

P[illegible]GRAPHER—For quick finish studio. Will teach beginner. Dorchester 3839 from 1 p. m.-9 p. m. Mornings. Hem. 0476.

PLANNING MANAGER

Handle All Material Schedules for 100% WAR PLANT

EXCELLENT POST-WAR FUTURE

ADDRESS C J 368, TRIBUNE.

PLANT guards—Defense plant: pay $45 weekly, 48 hours. Apply 1 to 3 p. m. Illinois Meat Co., 3939 S. Wallace-street.

Plastic Plywood Plant

Men for plywood dept., clippers, jointers, and press operators. In reply give experience, salary expected, and references. 100% war work. Servicised Products Corp., 6051 W. 65th-st., Chicago

PLASTIC injection molder—No exp. necessary; defense plant; nights; start $45 wk.; real post-war opp. Hay. 2558.

POLISHERS and buffers—War work; top wages. Acme Electroplating Co., 1811 W. North-av. Armitage 0500.

PORTRAIT Photographer or Retoucher—Part or full time work. Very good pay. 203 N. Wabash, 3d floor.

PRESSER Col.; Hoffman mach.; stdy. wk.; gd. pay. 241 W. Van Buren. Rm. 603.

PRESSER—For valet shop. Apply Lawson Y. M. C. A., 30 W. Chicago. Mr. Jones.

PRESSMAN—Poney cylin.; capable to make small press changes; steady; gd. opp. for A-1 man. Printcraft, 133 N. Jefferson.

HELP WANTED—MEN.
Professions and Trades.

PRESSERS

Expd., for cleaning plant; piece work; plenty of work. 2807 Montrose.

PRESSER

Silk and woolens. Apply Valet. Edgewater Beach Hotel, 5349 Sheridan.

PRESSERS—Exp. Also dry cleaner helper for cleaning plant. Chi. Dyers and Cleaners. 3251 Fullerton-av.

PRESSER—Skirt and gent., male or female. Good wages. Steady job. Pleasant surroundings. 5029 S. Cottage Grove.

PRESSMAN—Kelly B; capable to cut stock; steady; only A-1 man. Phone Ran. 0855

PRINTING PRESSMAN

Vertical and Kelly. No night work. Lifetime job for capable man. State age, family status, past employers, experience, wages desired. Address D C 251, Tribune.

PRINTER-PRESSMAN—On Miehle vertical and Gordon presses. Sprague-Warner, 2653 W. Arthington.

PRINTERS—All around; part or full time; cutting paper and feeding Gordons; steady work. Barry Press, 612 N. Orleans.

PRINTING.

Lockup man; days; steady; Miller T. C. helper, nights; paper cutter, nights; porter, white, days. The Schenlser Co. 1040 Fullerton. Diversey 1065.

PRINTER—Beginn., for makeup, sm. lino. pages and feed press. State exp., age, sal., and phone No. Address D B 514, Tribune.

PRODUCTION FOREMAN.
EXCELLENT OPPORTUNITY.
Our client is a well known Minneapolis manufacturer, now engaged in war time production but with a well established peace time business. The position will be permanent and requires a capable man with the ability to assume full supervision over final assembly of electrical instruments such as voltmeters, ammeters, etc. Prefer, if possible, a background in the manufacture and assembly of time keeping devices or electrical control instruments. Liberal salary. Write, giving full personal history, full experience, and salary earned at present. Our client's personnel has been informed of this advertisement. We do not desire applications from men in key defense positions.
Addison Lewis and Associates.
1414 Foshay Tower, Minneapolis, Minn.

Punch Press Operators
EXTRA BONUS
for Night Work

Also experienced solderers for day work, assemblers, several laborers.

Permanent Jobs
APPLY
4243 Ogden-av.

Punch Press Operators

Experienced. Top rates. Good conditions. 100% war plant. Permanent work. Call Seeley 7460

Punch Press Operator

Steady. Essential industry. 54 hour wk. 3415 Belmont.

PUNCH PRESS OPERS.
Expd. Defense plant.
SHERIDAN ELECTRO, 3243 S. STATE.

PUTTY RUNNER—Experienced; steady employment; desirable working conditions. App. Pacific Mutual Door Co., 2141 So. Throop-st. Can. 8900.

Radial Drill
Press Hands
Engine Lathe Hands
2 All Around Machinists
WAR WORK
48 Hour Week. Steady.
The Globe Company
4000 S. Princeton

RADIO

Parts and record control dept. needs man at once. 100% war work. Must be citizen.
PRESS WIRELESS, INC.
1339 DIVERSEY-PARKWAY.

RADIO ENGINEER.
For recording studio; capable of equip. maintenance man or woman; no license req. United Broadcasting Co., 201 N. Wells.

RADIO SERVICEMAN

Full time, or able to devote fair amount of part time work. Car NOT necessary. Crittenton Radio Co. ARDMORE 2548.

RADIO REPAIR MAN.
4912 W. MADISON-ST.

REFRIGERATOR REPAIR MAN.
4912 MADISON-ST.

Railway Mail Handlers

Baggage men; no exp. nec.; steady wk.; 21 to 50; 48 hr. wk.; $5.20 day start; overtime 1½; raise as you learn; essential. Employment office, Union station.
516 W. JACKSON

REFRIG. SERVICE MAN.
Domestic; part time. 2533 Milwaukee. Belmont 6000.

REFRIGERATOR shop man—Experienced. Steady work. 4411 Lawrence-av.

ROOFERS—Roofing chauffeur and roofing foreman; open shop; steady work. Top wages; must have flat roof experience. E. J. Dunne Son and Co., 4627 W. Harrison-st. Austin 9779.

ROOFERS—Shingle and roll.
Siding applicators; asbestos, brick. Also helpers.
Home Improvement and Roofing Service. 17th and Roosevelt-rd., Maywood.

SAFETY ENGINEER
needed by a concern with a large forge and machine shop making steel products for defense project. Require a man exp. in safety regulation, accident prevention, and safety inspection whose technical education has been thoro. Apply or write to Personnel Director. 4735 W 14th-st., Cicero.

SANDERS.
Metal finishing plant; war work; 48 hr. wk.; time ½ overtime. 70c hr. to start. Jukes & Shafer, Inc., 401 N. Leavitt-st.

Screw Machine Men

If you have had experience operating or setting up hand or automatic screw machines, we have a real proposition to offer you. 100% war work. Phone Seeley 7460.

SCREW MACHINE OPERS.
Experienced on Acme, Gridley.
For war production work.
BORG & BECK DIV.
BORG-WARNER CORP.,
5050 W. 66TH-ST.

SERVICE station manager—Capable earning $300 month; no investment required; exceptional opportunity for experienced man. See me at 21st and Oak Park-av., Berwyn, or call Berwyn 6749 8 a. m. to 7 p. m., weekdays.

SET-UP MEN

For screw machine; 55 hour, 5 day week; top wages; bonus; near loop. MOTO-SWAY, 440 S. Green, Hay. 1805.

SEWING machine mechanic wanted—Experienced; out of city; good conditions, good pay. Write, giving experience, reference, and salary expected. Address H J 36, Tribune.

SEYBOLD CUTTERS

Apply 4th Floor
HARLICH MFG. CO.
1417 W. Jackson-blvd.

SHEET metal man—Familiar with fluorescent fixtures; age no object. WESTERN REFLECTOR CO., 1221 W. Madison. Monroe 1410.

SHEET METAL WORKER—1st class; all around; steady work; good pay. 1375 LAKE-ST.

SHEET METAL WORKERS, HELPERS—Steady job now and after duration for good men. 1111 E. 55th-st.

SHEET Metal Mechanics and Helpers Wanted—Carlson Sheet Metal Works, 108 W. Elm-st. Mich. 0225.

SHEET metal machine operators—Wilson Sheet Metal Works, 4318 N. Western.

SHEET metal mechanic—In and outside; steady; job shop. 5646 Broadway.

SHEET metal workers—Experd. Calumet Ship Yard & Dry Dock Co., 9367 Harbor.

SHIPPING CLERK

Experienced; good opportunity in large dress manufacturing company.
NELLY ANN DRESS CO.
140 W. 54TH-ST.

Shipping Room Helpers

Movie industry. Opportunity for advancement. Draft exempt. Metro-Goldwyn-Mayer, 1307 S. Wabash.

SHIPPING room supervisor—White; draft exempt; strong; good pay; permanent. Apply 1st floor, 18 E. Erie. Del. 3534.

HELP WANTED—MEN.
Professions and Trades.

Shipping Clerk—40 to 50
War plant
located nr. south side, good opportunity. Good salary. Permanent.
Address C J 160, Tribune

SHOE Operators—Experienced on clicker; 100% war work. G. & H. Products, 127 S. Market, 5th floor.

SHOEMAKER WANTED.
3320 N. CLARK-ST.

SHOEMAKERS (2)—Wanted at once; and tailor. Best [illegible]port. 46 W. Division.

SHOEMAKER—Steady job for a good worker; gd. sal. 17 N. Wabash-av. Rm. 411.

SHOE maker—Expert; $60 wk. Steady wk. Jefferson Pk. Valet Shp., 5344 Lawrence.

SHOEMAKER—Steady year-round work. Very good pay. 647 W. Madison.

SHOE repair man—Steady work; $48 per week. 6915 Stony Island.

SHOP FOREMAN

OLD ESTABLISHED FIRM,
NEAR WEST SIDE,
NOW IN WAR WORK 100%,
SEEKS A MAN
35-50 YEARS OF AGE,
AS SHOP FOREMAN
AND PRODUCTION MAN.
MUST BE FIRST CLASS
TOOL MAKER
AND MACHINIST.
A SMALL SHOP.
46 HOURS.
POSITION IS PERMANENT.
Not a war baby!
A REAL OPPORTUNITY
STATE EXPERIENCE, REFERENCE, SALARY EXPECTED.
ADDRESS C J 344, TRIBUNE.

Shop Workers
ESSENTIAL INDUSTRY
Mechanics
Tire Man
Good Pay
KEESHIN MOTORS
221 W. ROOSEVELT-ROAD.

SHOP SUPERVISOR NEEDED AT ONCE
BY ESSENTIAL INDUSTRY
Must Be Fully Experienced
IN SUPERVISING WOMEN IN DELICATE, LIGHT ASSEMBLY WORK
MUST BE ABLE TO ROUTE WORK AND MAINTAIN PRODUCTION
Good Opportunity for Responsible Person
ASK FOR MR. KLEERUP
BETWEEN 10 AND 4 P. M.

100 E. OHIO ROOM 600

SMYTHE CASEMAKER OPERATOR—Day and night shift open. Steady job. Good pay. Nice working conditions.
HARLICH MFG. CO.
1417 W. Jackson-blvd.

SORTER AND TICKET WRITER—EXPERIENCED; $40 WEEK.
ADDRESS C J 397, TRIBUNE.

SORTER—EXPERIENCED; 75c HOUR. 4213 N. KEDZIE-AV.

SPOT WELDER

Sheet metal, cabinet, and radio chassis experience. 100% war work. Must be citizen.
PRESS WIRELESS, INC.
1339 Diversey-parkway.

SPOTTER—Wanted for men's work; phone Skokie 145 or write Cleaner's De Luxe, Skokie, Ill.

Sub-Contract Inspectors

Civil and Mechanical Engineers or experienced Expeditors with thorough knowledge of blueprints, micrometers, and all gages. This position entails considerable traveling. Training provided at Company's expense. Well known manufacturer of high speed, military aircraft, situated 350 miles south of Chicago. Only persons with statement of availability need apply.

SEE MR. WILLIAM GODDARD
Hotel Morrison
between 9 A. M. and 6 P. M.
Saturday or Sunday
June 19 or 20

SUPERINTENDENT

By Chicago job shop specializing in dies, tools, jigs, fixtures, screw machine parts, and production work. Must have many years' exp. and be able to estimate cost from blueprints. Excellent salary and share of profits. State full partic. ADDRESS C J 518, TRIBUNE.

SUPERVISORS

Must have experience in supervision of small assemblies both mechanical and electrical. U. S. citizens only. Address D B 600, Tribune.

SURVEYING INSTRUMENT REPAIRMAN

Steady, pleasant employment; good pay; grand opportunity; experience preferred, but will consider experience in allied line.

National Blue Print Co.
CENTRAL 1168

TABULATING SUPERVISOR

NEED PERSON THOROLY EXPERIENCED ON I. B. M. EQUIPMENT TO SUPERVISE DEPARTMENT.
GOOD OPPORTUNITY IN LOCAL EXPANDING COMPANY. NOW ENGAGED IN MANUFACTURING VITAL WAR MATERIALS. LONG ESTABLISHED COMPANY.
GIVE FULL DETAILS AS TO AGE, EXPERIENCE, AND ETC.
Address D C 121, Tribune

TAILOR—Experienced on ladies' garments. 506 Main, Evanston. Gre. 4311.

TIME STUDY—JR.

Fine opportunity for draft exempt man with some experience or will train man with proper machine shop background in 100% defense industry with fine post-war possibilities. Address D C 261, Tribune.

TINNERS and solderers—Light bench work. 5th floor. 570 W. Adams.

TIRE REPAIR MEN
FOR ARMY TIRES

Can use several experienced tire men who are capable of earning $50 or more per week. Also a few beginners.
3600 S. MORGAN

TOOL and die makers—Also machinist and lathe hands. Radiant Tool & Die Corp., 5761 W. Grand-av.

TRANSFORMER tester—Experienced. 2614 W. NORTH-AV.

HELP WANTED—MEN.
Professions and Trades.

Tool AND DIE MAKERS
100% WAR WORK
MODERN PLANT
D. GOTTLIEB & CO.
1140 N. KOSTNER
ALBANY 2640.

Toolmakers

for bakelite and plastic molds. Defense work. Permanent thereafter. See Mr. Mitchell. Imperial Molded Products Corp. 2925 W. Harrison.

TOOLMAKER

First class. Small work. Steady. Essential industry. 54 hours. 3415 BELMONT.

TOOL MAKERS

Do you want to establish yourself with a company doing 100% war work, with fine post-war possibilities, good conditions, top rates? Phone Seeley 7460.

TOOL & DIE MAKERS

Precision man on small experimental and die work only need apply. Overtime. TOP WAGES. WAR WORK. 413 N. Carpenter. Haymarket 0088.

TOOL AND DIE MAKERS

Excellent working conditions; draft exempt; war work; day or night. BADGER TOOL AND MFG. CO. 1501 W. Polk-st. Day or eve. Canal 5510

TOOL AND DIE MAKER.
Day shift; 8-6:30; top scale; excellent working cond. in estab. S. S. plant. PAUL MACHINE TOOL & DIE WORKS, 4600 S. KEDZIE.

TOOL AND DIE MAKER—Work on dies, for aircraft parts. Ideal work, conditions. Overtime. Post-war future. Leader Elec. Mfg. Corp., 6127 Broadway.

TOOL designer — With cutting tool exp. Practical shop man preferred. Must be good draftsman. Metro Tool & Gage Co., 4240 W. Peterson.

TOOL and Die makers—AA1 with job shop exp.; none others need apply. Highest wages. Plenty overtime. Steady work. 2646 W. 26th-street.

TOOL and die makers—Defense work. Tool rm. newly equipped. Day and nite shift. Apply any time. Winzeler, 1712 Arcade-pl., nr. Madison and Paulina-sts.

TOOL CRIB attendant and maintenance man—Apply SEREN TOOL WORK, 500 S. PEORIA.

TRANSITMAN—As helper to party chief. Permanent year round work. National Survey Service, 134 N. La Salle.

TRAVELING service representatives for permanent position with a national outdoor advertising company; 38 to 45 years or draft exempt; strong, healthy, mechanical knowledge, automobile helpful. Good starting salary, plus traveling expense. For appointment call Monroe 1457.

TREE surgeon—With knowledge of cavity work; capable of planning and supervising work; good pay and excellent opportunity for the right man. Swain Nelson & Sons Co., 2320 Glenview-av., Glenview, Ill. Glenview 87 or Rog. Pk. 1964.

TREE EXPERTS.
Experienced or willing to learn; highest wages; steady, interesting work. Phone Greenleaf 1877.

TRUCKING
ESSENTIAL INDUSTRY
Freight Handlers
Checkers (Good Pay)
Apply 9 A. M. to 5 P. M.
KEESHIN MOTORS
221 W. Roosevelt-rd.

TRUCK WASHER—Nights; steady job, good pay. KEDZIE 4604.

Turret Lathe Operators
100% war work.
Good working conditions.
OSCAR F. CARLSON CO.
2600 Irving Park-road.

TURRET LATHE AND DRILL PRESS OPERATORS—Opportunity for men with machine shop experience.
WATSON MFG. CO.,
4550 Washington-blvd.

TRAVELING AUDIT SUPERVISOR
TRAVELING AUDITORS
AND
COST ACCOUNTANTS

For Manufacturer of Well Known High Speed Military Plane, Situated 300 Miles South of Chicago. Only Persons with Statement of Availability Need Apply.
See Mr. M. A. Welsh
Morrison Hotel
Between 10 a. m. and 5 p. m.
Saturday or Sunday
June 19 or 20.

TRAILER WORKERS

Carpenters, finishers, nailers, etc.; age 38 to 50, or draft exempt; steady work for defense projects. Universal Trailers, 4884 N. Clark-st.

UNION painters — Scaffold work. Apply Saturday before noon, 2911 W. Lake-st.

UPHOLSTERER—For theatre seat work. 844 S. Wabash.

VARNISH man—Expd. in operating Chambers machine in applying varnish to printed paper; excellent position for a good man. Address D A 84, Tribune.

WAREHOUSE
Furniture Finisher and Furniture Stock Men
Apply
Netcher's Boston Store
6th Floor Employment

WANTED

A development and research engineer who can successfully conduct all phases of engineering research. Must conduct all work leading to discovery of new products, plan and execute experimental work required to develop new product. Must have had at least 10 years' experience in designing tools and equipment. Prefer a man who has a background consisting chiefly of automatic screw machine products. Excellent opportunities for the right man. Address C J 92, Tribune.

WATCHMAKERS

We now have openings for watchmakers who are not now working at their trade in vital war work. Also positions for SILVER ENGRAVERS, JEWELRY REPAIRERS, BEAD STRINGERS, AND CLOCK MAKERS. Apply employment office, 3d floor.
MARSHALL FIELD & CO.

WATCHMAKERS—Take wk. home; gd. pay. ROOM 504. 36 W. VAN BUREN-ST.

100% WAR WORK

Good pay. Plant guards, stock chasers, stockroom help, shipping room help, also inexperienced general factory help. Bring proof of citizenship.
PIONEER GEN-E MOTOR
5841 W. Dickens

WELDERS
Acetylene; for war work. Call Rockwell 2240.

WOODWORKERS

Expd. Operators for Air Clamp-Ripsaw. Packers and Helpers Can use Older Men. Steady Work. 53 Hr. Week
Auburn Pk. Woodworkers
8316 S. Birkhoff
2 BLOCKS E. OF HALSTED.
APPLY BEFORE 12 NOON.

WOODWORKERS

Expd. boring, hand shaper, trimsaw and double end chucking machine operators; good pay; 48-50 hours per week. Apply STORKLINE FURNITURE CORP., 4400 W. 26th-st.

WOODWORKERS, Sanders, Belt and Drum, Trim Sawyers, Bore Machine Hands, Cabinet Makers. Factory Help—War work. Zangerle & Peterson. 2164 Clybourn.

WOOD WORKERS

Spindle carvers, band sawyers, boring and gen. mach. hands. 2344 W. Harrison.

WOODWORKERS, sprayers, and hand polish finishers—75c per hour. Tapp, Inc. 1732 Arcade-pl.

WRINGER Man—Experienced. $35 week. 4830 S. Cottage Grove.

HELP WANTED—MEN.
Professions and Trades.

WAR WORK OPPORTUNITIES for MEN

Plant Conveniently Located on Northwest Side (1400 W., 2600 N.)

Intensive training and rapid advancement for qualified employees in the following occupations:

MACHINE OPER'TION
Grinding
Lathe
Milling
Profiling
Screw Mach.

GENERAL FACTORY
Assembly
Bench Work
Inspection
Wiring

MAINTENANCE
Laborers
Millwrights' Helpers
Porters

Shipping and Stock Rooms
Tool Crib Attendants
Packers
Stock Record Clerks

Many desirable employee privileges

Prompt interviews from 8 a. m. to 4:30 p. m. Monday through Saturday and to 8 p. m. on Tuesday

If now on full time war work do not apply.

TELETYPE CORP.
Employment Office
2600 Southport-av.

Western Pacific Railroad

wants in California, Nevada, and Utah expd. telegraphers, station clerks, brakemen, yard clerks, dispatcher, expd. switchmen if not already employed in essential industry; must be physically qualified to perform duties. Apply Western Pacific Railroad, 105 W. Adams-st., Chicago, Ran. 3562.

100 COLORED MEN NEEDED AT ONCE

for Work in Our WAR PLANT

Starting Rate Approximately
$35
A WEEK
Increase in 30 Days

NO EXPERIENCE REQUIRED

POSITIONS OPEN AS
OIL RECLAIM OPERATORS
HAND TRUCKERS
MATERIAL HANDLERS
CAR LOADERS
WASHING MACHINE TENDERS
FURNACE TENDERS
MACHINE CLEANERS
LABORERS

Your Choice of Hours:
DAY SHIFT
7:30 a. m. to 3:30 p. m.
AFTERNOON SHIFT
3:30 p. m. to 11:30 p. m.
NIGHT SHIFT
11:30 p. m. to 7:30 a. m.

We can consider only those who are draft exempt and who are not now in full time war work.

APPLY AT EMPLOYMENT DEPT. of
EDISON G. E. APPLIANCE CO., INC.
5660 W. TAYLOR-ST.
CHICAGO, ILL.
2 BLOCKS NORTH OF ROOSEVELT-RD.
1 BLK. WEST OF CENTRAL-AV.

Employment Office
Open Daily
8:30 a. m. to 5:15 p. m.
Including Saturdays

Bring Birth Certificate if Possible.

HELP WANTED—MEN.
Professions and Trades.

The Tribune offers special rates to persons who advertise for positions. For information and assistance in writing an advertisment stop at the Want Ad office, Madison and Dearborn streets, or in the lobby of Tribune Tower.

Pharmacist.

PHARMACISTS

REGISTERED OR ASSISTANT.
Liberal starting salary with opportunity for advancement.
ADLER DRUG CO., 2065 N. Clark.

PHARMACIST—REG'D.
Good references. Good draft standing. Write for interview.
D. S. Lyman, 636 Church-st., Evanston.

PHARMACIST — Registered or assistant. Good pay. Good hours. SERVICE DRUGS, 1201 N. DEARBORN.

PHARMACIST Apprentice—Male or female. Good hours; excellent salary. Kapp Bros., 3400 Montrose.

Registered assistant or apprentice pharmacist—Loop RX store; short hours; good pay. Address J 468, Tribune.

PHARMACIST—Reg. or asst. Sensible hrs., gd. pay. Call Lincoln 3121.

ASSISTANT OR GOOD APPRENTICE. Southwest Drug Co., 2535 W. 63d-st.

REGISTERED or assistant pharmacist—Apply 6859 S. Halsted.

Farm and Garden Help.

WANTED—2 experienced farmers. One dairy man. One hog man. Prefer men with sons old enough to work. See Maxwell Kunin, 231 S. La Salle-st. Phone State 5554.

COUPLE—Gen. farming; So. W. Mich. No children; gd. sal. and keep. Ph. Wab. 2127 Mon. or write. Address C J 298, Tribune.

MAN—White or colored for farm in Michigan; must understand how to milk and garden. 4452 Michigan.

MAN—Caretaker; No. Wisconsin poultry farm; full charge. 615 S. Ashland-av.

Clubs, Hotels, and Restaurants.

2D BAKER

Good opening for an experienced man. Apply personnel office, 6th flr., 9:30 a. m. to 3 p. m. Ask for Mr. Muenchen.

WIEBOLDT'S
Lincoln near Belmont

BAKER OR BAKER'S HELPER

Steady position with reliable firm. See MR. WEST, week days, from 8 a. m. to 5 p. m.
PIXLEY & EHLERS
77 West Jackson

BAR PORTERS

Day and nite work; $3.61 per day and 2 meals; chance to learn bartending; 6 days per week. Apply timekeeper's office. See Mr. Haynel, Bismarck Hotel.

Bar Porter
Good salary plus meals. Blackhawk Restaurant, 139 N. Wabash.

BAR PORTER
SALARY AND MEALS.
Chicago Athletic Ass'n, 12 S. Michigan.

BARTENDER

Must have fine appearance and accustomed to high class clientele. State age, salary, and experience. Address C J 393, Tribune.

BARTENDERS

Exp'd and capable men for beautiful new loop cocktail lounge opening soon; very good salaries. Apply now, 9 a. m. to 5 p. m., Room 1227, 33 N. La Salle-st.

BARTENDER

Experienced in cocktail lounge or hotel work. Apply Chatter Box, 6445 Sheridan-rd., after 2 p. m.

BARTENDERS—1st class; night union scale; excellent working conditions. Apply Timekeeper's office. Mr. Haynel. BISMARCK HOTEL.

BARTENDER—Experienced, $135 per mo., room and board; references required. Call Mr. Williams at Lake Forest 120.

BARTENDER—Draft exempt. Adam's Tavern, 138 S. Halsted-street.

BARTENDER—Union; age 40-60; reliable; steady man only. 220 S. State. Room 626.

BARTENDER—W. side factory dist.; sober. Give ph. no. Address C J 532, Tribune.

BARTENDER—Experienced; union; good pay. Jame's, 69 W. Chicago-av.

BARTENDER— Between 50 and 60; good salary; refs. Address D A 143, Tribune.

BARTENDERS (2)—Experienced. Marzano's Bowling Alleys. 5525 W. 63d-st.

BARTENDER—$45 WEEK.
RAY FOLEY'S, MANSFIELD 7087.

BARTENDER—Exp.; 6 days; $50 week; union. Crown Propellor Lounge, 870 E. 63d

BOYS

High School Age, 16 yrs. Up
MEN'S PAY!
Air Conditioned Comfort

AFTER BRIEF TRAINING LEARNING OUR SYSTEM AS HELPERS, YOU ADVANCE RAPIDLY, AS QUALIFIED, INTO KEY POSITIONS AS COOKS AND BAKERS OR IN OUR STEWARD'S, STOCKROOM AND MAINTENANCE DEPARTMENTS AT MEN'S PAY. IF GOOD, YOU CAN SOON LEARN TO EARN $25, $30 WEEK UP!

END MONEY WORRIES

STARTING SALARY WHILE TRAINING $19.90, REALLY EQUALS $23.55 WEEK, AS WE OFFER OTHER BENEFITS WORTH $1 WEEK, INCLUDING BIG DISCOUNT ON MEALS, AND NEAT UNIFORMS, LAUNDERED FREE. THUS, YOU SAVE YOUR STREET CLOTHES AND GOOD SALARY ENABLES YOU TO BUY EXTRA CLOTHES AND HAVE GOOD TIMES. THIS IS YOUR OPPORTUNITY FOR A FINE CAREER, FOR WHICH TOP FORUM TRAINING QUALIFIES YOU ANYWHERE. ASK CASHIER TO SEE PERSONNEL MGR.

FORUM
Cafeteria, 64 W. Madison

BOYS—MEN

EXTRA WORK FOR SATURDAY AND SUNDAY. DAY OR NIGHT HOURS. EXP. OR INEXP. COLORED OR WHT. BUS BOYS OR DISHWASHERS. WHITE GRILL MEN AND WAITERS. EXPERIENCED ONLY. APPLY O'CONNELLS, 422 E. GRAND.

BUS BOYS OR MEN
KITCHEN PORTERS
HENRICI'S RESTAURANT
67 W. RANDOLPH

BUS BOYS
AGE 16 YEARS OR OVER.
Good hours and salary.
Fred Harvey Lunchroom
UNION STATION.

BUS BOYS
PORTERS, DISHWASHERS

With or without experience; uniforms and meal furnished; $25 per wk.; 6 days. Apply steward, 149 W. Van Buren-st.

BUS BOYS-DISH WASHERS—GOOD SALARY. MEALS AND UNIFORMS. SEE MR. CRAIG. HELSING'S, 55 W. WASHINGTON.

BUS boys—To assist counter man; also col. dishwasher; $24 wk. 5307 Lake Park.

BUS Boys—White or colored. Jacques French Restaurant, 900 N. Michigan.

BUS boys—Plaza Hotel Restaurant, 1543 N. Clark.

BUS MAN OR BOY—$22. APPLY 549 E. ILLINOIS-STREET.

CAPTAINS

Marine dining room. Edgewater Beach Hotel. Apply Mr. Schurer. Edgewater Beach Hotel, 5349 Sheridan-road.

CARVER—GRILL.
Open kitchen; 6 days, $35, uniforms; after 3 wks., $40. 6705 Stony Island.

— CLEANERS —
Nights; $95 per mo. Apply timekeeper's office. 5349 Sheridan-road. Lon. 6000.

CLERK—Hotel; elderly; exper. not necessary; good sal.; room; refs. 1206 S. Wabash.

CLERK—$110 per mo. with rm., $135 without room. 2417 S. 52d-av. Cicero 3180.

COLD Meat Asst. and 2d Cook. Ill. Athletic Club, 112 S. Michigan.

COLORED BOY—Betw. 18 and 25 yrs. to assist in operating men's locker rm. Exclusive club. Marvelous opp. for intelligent man or high school grad. Address Box 223, St. Charles Country Club, St. Charles, Ill.

COLORED MEN

for porter, bus and dishwater; $20 a week to start. Meals and uniforms furnished. Any hours. DE MET'S, INC. 312 W. Madison.

COLORED HOUSEMEN
$115 A MONTH AND RAISES.
6 DAY WK. 873 N. LA SALLE.

COOK — Expd.; steady; permanent; good salary. See Chef, 4014 Milwaukee-av.

COOK—2d, nights, $45 per wk.; 10 hrs., 6 nights. Acme Grill, 4756 W. 63d-st.

2D COOK—GOOD PAY. Apply at once. Marie's Restr., 1939 Milwaukee.

[Continued on following page.]

HELP WANTED—MEN.

[Continued from preceding page.]

Clubs, Hotels, and Restaurants.

COOKS
Fry Cook and Swing Man for day work, good wages and working conditions. No Sunday work. Apply
JACK ALLEN, 149 W. VAN BUREN.

COOK—2D
White; located south side; hospital work; salary open. Apply in person, room 310, employment bureau, 135 E. 11th-place.
ILLINOIS CENTRAL R. R.

COOKS-WAITERS
[Col.] Dining car service. Apply Penna. R. R. Commissary, 328 W. 12th-st.

COOK—SHORT ORDER
for grill work in open kitchen; $37.50 a wk.; 6 days. See chef, 3807 Broadway.

COOK, 2d [colored]—Start in summer resort at once. Miss Rutherford, Rm. 522, 840 N. Michigan-av. Delaware 1680.

COOK—Short order; must be expd.; pay open for right man; report ready for work. Shore Post, 2360 E. 71st-st.

COOK—White; to prepare food; $50 week; short hours. Apply after 3 p. m., 1711 W. Madison-st.

COOK, dishwashers—Also porters. Alton Hotel, 4837 W. Cermak, Cicero, Ill.

COOK—Experienced; night or day shift. Apply Ranch Restaurant, 123 E. Oak.

COOK — A-1; colored; good salary. Jules Restaurant, 814 W. 71st-st.

Counter and Grill Man
GOOD SALARY AND MEALS.
947 WILSON-AVENUE.

COUNTER and griddle man—Day and night jobs; good pay; must be reliable. Apply 156 E. Ohio-st., all day.

COUNTERMAN—Good pay. Mls., unif. Future. 55 W. Monroe.

COUNTRY CLUB
TOP salary for locker man, kitchen man and bus man; board and room. Phone: Rogers Park 7221.

COUPLE—Man and wife, to manage apt. hotel. Salary and apt. Interview at 1519 W. Adams-st. Mr. Phillips.

DAY PORTER—FOR CLUB WORK.
COLUMBIA YACHT CLUB.

DESK clerk—Experienced. Wellington Arms Hotel. Bittersweet 4600.

DISHWASHERS
DAYS AND NIGHTS.
ISBELL'S
940 RUSH. 590 DIVERSEY.

DISHWASHER
No night or Sunday work; $4 per day; meals furnished.
Basement Lunch Room—Men's Store.
Carson Pirie Scott & Co.

DISHWASHER—BUS BOYS.
COLORED. NIGHTS.
Above average pay and meals.
JAMES ISBELL'S, 1063 BRYN MAWR.

DISHWASHER
EXPERIENCED. GOOD SALARY.
THE TOWN HOUSE, 6935 SHERIDAN.

DISHWASHERS
$24 AND MEALS. CALL TODAY.
RICKETTS, 103 E. CHICAGO-AVENUE.

DISHWASHERS-Colored
$25 PER WEEK. PALM GROVE INN,
56TH AND OUTER-DRIVE.

Dishwasher and Potwasher
6 days; salary, meals, bonus, uniforms; exp.; steady. Rickett's, 2727 N. Clark.

DISHWASHER—Colored; day time hours; excellent pay and meals. Apply Windermere Hotel, peronnel office, 5553 CORNELL-AV.

DISHWASHER—$26 weekly, all meals; no Sundays. Chicago Health Food Center, 19 E. Van Buren.

DISHWASHERS—Colored; $20, meals, and uniforms; appointment 2 p. m. to 5 p. m. The Hobby Haven, 4755 W. 63d.

DISHWASHER — Uniforms; high salary paid; days; Sundays off. Pikes, 915 W. Washington.

DISHWASHERS—Experienced dishwashing machine; $27 per week. Barney's Market Club, 741 W. Randolph.

DISHWASHER — Plaza Hotel Restaurant, 1543 N. Clark.

DISHWASHER—Expd. 9:30 a.m. to 8 p.m. No Sun. The Hut, 175 W. Washington.

DISHWASHER—Exp.; no Sundays or holidays; $23 wk. Apply 549 E. Illinois.

DISHWASHER — $27 week with meals. Ferndell Restaurant, 3956 W. North-av.

DISHWASHER—COLORED.
Park Lane Hotel, 2842 Sheridan-rd.

Elevator Operator, $110
New N. S. unfurn. apt. bldg. Pleasant working cond. 2052 Lincoln Park West.

EXCELLENT COOK
Wanted at the famous Tally-ho Tearoom in Park Ridge. Wonderful opportunity for person who enjoys doing fine cooking. Pleasant surroundings. Salary commensurate with ability. Excellent bus transportation to our door. Living quarters available in the vicinity. Closed every Monday. Telephone Park Ridge 574, ask for Mrs. Garland.

FLOORMAN—Restaurant experience; $50 per week. Barney's Market Club, 741 W. Randolph.

FOUNTAIN manager—For excl. fountain luncheonette. Only man of gd. char. and ability need apply. Excel. pay and chance for advan. Meyer Drug, 3225 N. Ashland.

FOUNTAIN man—Exp'd; long or short hours; no Sundays or holidays; good wages. Maple Leaf, 53 W. Van Buren.

GRILL MAN—EXPER., NO AGE LIMIT. Eatmore Sandwich Shop, 3122 N. Clark.

HAMBURGER MEN—Expd.; steady; good pay. 1805 Blue Island. Canal 1911.

HAMBURGER MEN—Experienced; $37.50. COLEMAN'S, 2746 N. Western.

HEAD Pastry Shipper—Northwestern Gateway Restaurant, 520 W. Madison.

HOTEL CLERKS
Good pay; steady work. Experience preferred but not necessary.
Address C J 290, Tribune.

HOTEL NIGHT CLERK
and switchboard. Steady work.
Belle Shore Apts., 1062 Bryn Mawr.

HOTEL Clerk—Exprd. on transcript and switchboard; prefer single man. Room included. Nr. Chicago.
Address D B 440, Tribune.

HOTEL WALL WASHERS
and houseman. See Mrs. Weatherford, Housekeeping Dept. Bismarck Hotel.

HOTEL Clerk—Middle aged; will train; day and night shift; may have a slight physical defect. N.-S. side. 530 Diversey-pkwy.

HOTEL clerk—Experience not necessary. Apply Hotel Grasmere, 4621 Sheridan-rd. Longbeach 1600.

HOTEL night clerk—Switchboard exp. No bookkeeping; small apt. hotel. Lincoln Apts., 1848 Lunt. Rog. Pk. 0900.

HOTEL clerk—No transcript; age or phys. disability no handicap. 2924 E. 92d.

HOTEL HOUSEMAN AND PORTER.
Belle Shore Apts., 1062 Bryn Mawr.

HOTEL Clerk—Elderly, single; rm., sal. Princess Hotel, 339 S. Clark-st.

HOTEL MAINTENANCE MAN, COLORED
HAYMARKET 8367.

HOTEL DESK CLERK—EXPERIENCED.
SOMERSET HOTEL, 5009 SHERIDAN.

HOUSE OFFICER
Apply Mr. Purdy.
Edgewater Beach Hotel, 5349 Sheridan-rd.

HOUSEMEN—WHITE
General porter work; South Side home for aged; full maintenance.
Apply in person, 5535 Ellis-av.

Hseman.-Window Washers
White; South side residential hotel.
5307 Hyde Park-blvd. Miss Noonan.

HOUSEMEN
Pleasant work; good pay. Apply Allerton Hotel, 701 N. Michigan.

HOUSEMAN
TOP UNION WAGE.
Park Lane Hotel. 2842 Sheridan.

HOUSEMAN, hotel—Some painting; gd. sal.; 5½ days; perm. Long. B. 8155. 5726 Winthrop-av.

HOUSEMAN—HANDY MAN; white or colored. Good wages. Apply Union Park Hotel, 210 S. Ashland.

HOUSEMAN—Hotel exp.; references; count linens, etc.; $112 mo.; off Sundays. Hotel Wacker, Superior 1386.

HOUSEMAN—Experienced, $90 per month, room and board; references required. Call Mr. Williams at Lake Forest 120.

HOUSEMAN—For rooming house; white; middle age; sober; steady job; $60 and apt. Call Calumet Hotel, 55 W. Erie-st.

HOUSEMAN—Expd., for commercial hotel. New 7th St. Hotel, 1 E. Balbo-av.

HOUSEMEN—Also wall washers; good workg. cond. Plaza Hotel, 1553 N. Clark.

HOUSEMAN—White or colored.
BUENA PARK HOTEL, 4145 Broadway.

HOUSEMAN — For small hotel; steady work; good pay. Longbeach 4763.

HOUSEMAN—WHITE, FOR GIRL'S CLUB. DRAFT EXEMPT; SOBER. OAK. 1305.

HOUSEMAN—Apt. hotel, expd., white or colored. 530 Arlington-pl. Lin. 8300.

HSEMAN., painter—Apt. hotel. Perm. $150 mo. No Sun., hol. 238 N. Pine. Man.10124

HOUSEMAN—Expd.; gd. salary and meals. Presbyterian Hospital, 1753 W. Congress.

HOUSEMAN—Hotel exper.; $140 per mo. Ansonia Hotel, 2709 Washington-blvd.

JANITOR and maintenance man—Must be experienced to take care of two modern hotel bldgs; 3 blocks apart; $160 mo. plus extras; large room free. Lon. 0600.

KITCHEN MEN—WHITE
Sober; general work. S. Side home for aged; full maintenance. Apply in person, 5535 Ellis-av.

KITCHEN HELP — Apply now. Furniture Club, 17th floor, 666 Lake Shore-dr. Ask for chef.

KITCHEN Helper—6 days; $25. 7900 S. Western-av. Pros. 5666.

KITCH. porter and dishwasher—For hosp.; $80, meals. R. 107, 1758 W. Harrison.

LOBBY Porter—Colored; good pay; pleasant surroundings. Whitehall 4881.

MAINTENANCE AND VACUUM MAN—White or col.; active; middle age; good wages. Pleasant working conditions. Mayfair Hotel, 5498 Hyde Park-blvd.

MAINTENANCE MAN
for small boiler in hotel; $125 and room. Van Buren 4510.

MAINTENANCE man and painter—Whi.; sal. and maintenance. Academy. Dre.6737.

HELP WANTED—MEN.

Clubs, Hotels, and Restaurants.

MAINTENANCE Man—For girls' club; wh.; draft exempt, sober; stay. Oak.1305

MAN—TO DO MINOR REPAIR ON ELECTRICAL RESTAURANT EQUIPMENT PLUS OTHER GENERAL WORK. SOME EXPERIENCE NECESSARY. GOOD OPPORTUNITY FOR MAN WHO LEARNS EASILY. APPLY O'CONNELL'S, 422 E. GRAND.

Manager
NIGHTS; BAR AND FOOD.
RICKETTS, 103 E. CHICAGO-AV.

MANAGER'S ass't and counter man for dairy lunchroom—Exc. oppor. Mr. Streff, 3 W. GRAND-AVENUE.

MGR.—Men's furnishings and hats; expd.; refs. Golden opp. Paramount, 84 W. Wash.

NIGHT CLERK
Must be exp. with transcript for residential hotel with 200 units. Salary $150 per mo. Call Mr. Hudenberg, Van 7600.

NIGHT AUDITOR
Capable of taking compl. chge. N. C. R. exp. or transcp. Ph. Mr. West. Lon. 6000.

NIGHT CLERK
Mid. aged or older; small transcript and switchboard. Phone Atl. 5409.

NIGHT Clerk—Small suburban hotel; will train. Hotel Maywood, Maywood, Illinois. Maywood 4770.

NIGHT cook—Steady position; 6 days; $40. Main Cafe, 835 Chicago, Evanston.

NIGHT cook—$45 wk.; also night waitress. $28. 2915 W. Fullerton.

NIGHT porter—Colored; no Sunday work; good wages. Huyler's, 917 N. Michigan.

O'CONNELLS
AIR-CONDITIONED SANDWICH SHOPS, LOCATED NORTH AND IN LOOP, WILL PLACE YOU, EXPERIENCED OR INEXPERIENCED, IN OPENINGS FOR WHITE OR COLORED BUS BOYS OR MACHINE DISHWASHERS. WHITE MEN AS WAITERS, COUNTERMEN, GRILL MEN, OR FOUNTAIN MEN.
APPLY 422 E. GRAND-AV.

ORDERLIES.
White; $70 and meals.
St. Luke's Hospital, 1440 Indiana.

PAINTER—Must be experienced in hotel work; steady job; 1 week's vacation; salary $150 per mo. and room. Lon. 0600.

PAINTER—Colored, for small hotel.
HOWARD APTS., 1569 N. HOYNE.

PORTER
Very good hours and pay; air conditioned. Apply restaurant, McGraw-Hill Bldg., 520 N. Michigan, or Drug Store in Medinah Bldg., 509 N. Michigan.

PORTER
Experienced in drug store; sal. $100 mo. Apply 155 N. Clark-street, Room 200.
OFFICE OF LOBBY DRUG CO.

PORTER—Colored; no handicap; good salary; easy work. Apply Windermere Hotel; personnel office, 5553 CORNELL-AV.

PORTER-ICE MAN—Colored; a good hot weather job; top salary and meals. Apply Windermere Hotel, personnel office, 5553 Cornell-av.

PORTER
IN DRUG STORE.
5301 HYDE PARK-BLVD.

PORTER—Very good wages for the right man. Wrightwood Club, 2619 N. Clark. Diversey 9697.

PORTER and Dishwasher—$25 wk. Board and rm. 8014 Lincoln-av., Skokie, Ill.

PORTER—Col.; kitchen work; gd. wages; hrs. 5 p. m.-2 a. m. 6457 Sheridan-rd.

POT washer—Straight hours; good wages; good food. Apply Grant Hospital, dietician, 551 Grant-place.

POT WASHERS—EXP'D.
Eitel Restaurant, 14 W. Randolph-street.

ROOM CLERK—Pleasant work; convenient hours; good pay. Apply Mr. Mitchell, Hotel Maryland, 900 Rush.

RELIEF clerk—Front office, with or without exp. Gd. oppty. Apply Bismarck Hotel. Mr. McGarrity.

SHORT order cook—Good pay; good working conditions. Silverstein's Restaurant 3501 Roosevelt-rd. Rockwell 4140.

SOUTH side hotel wants night clerk—Switchboard and transcript exp. necess. For appt. call Mr. Jewell, Pla. 8500.

SWITCHBOARD and night clerk for Apt. Hotel; 6 nights, 10 hours. Longb. 9611.

THE PALMER HOUSE
kitchens are comfortable and spotlessly clean.
CLEANERS
POT WASHERS
RUNNERS
can have steady work at highest wages and good meals. No experience needed—our Chefs will teach you. Apply Personnel Office.
PALMER HOUSE

VACUUM MAN
TOP UNION WAGE.
Park Lane Hotel, 2842 Sheridan-road.

VACUUM MAN
Pleasant work; good pay. Apply 9-12. Allerton Hotel, 701 N. Michigan.

VACUUM man—Exper., for commercial hotel. Col. or wht. Well paid. Mark Twain Hotel, 111 W. Division. Mich. 7150.

VALET
Hotel exp. Apply Mr. Ibos, Valet Shop. Edgewater Beach Hotel, 5349 Sheridan.

WAITERS, BUS BOYS, BUS GIRLS COLORED. Furniture Club, 17th floor, 666 Lake Shore-dr. Ask for Al Lewis.

WAITER—Colored, for part time work. 6445 Sheridan-road, after 2 p. m.

WAITERS—Exper'd; $30 wk.; 10 hrs., 6 days. Acme Grill, 4756 W. 63d.

WAITERS—Expd. counter or table; good pay; good tips. 731 W. 63d. Went. 0402.

WALL washer and painter—Steady work. Belle Shore Apts., 1062 Bryn Mawr.

WATCHMAN
Apply Mr. Purdy.
Edgewater Beach Hotel, 5349 Sheridan-rd.

Free Transportation to Northern Part of Continent
Cooks ....$350 month
Clerks ....$300 month
Waiters ....$250 month
Dishwashers ....$250 month
Yard Men..........$250 month
Kitchen Men......$250 month

Free transportation, board and room to work on construction of offense base in northern part of continent. Must have birth certificate. American citizenship papers, or sworn affidavit; be draft exempt. Report immediately.
OLYMPIC COMMISSARY CO.
302 S. CANAL.

Salesmen.

Cemetery Salesmen
For choicest cemetery property. Excell. oppor. Comm. basis. PAUL LEWIN, Fairfax 0140 or Drexel 8880 after 6 p. m.

CLASSIFIED salesmen—Experienced, wanted by the Milwaukee Sentinel. We are ready to pay good money for a classified salesman who knows the fundamentals, is willing to WORK and who has enough vision to know opportunity when he sees it. All promotions on this newspaper are made from within the organization, so a salesman who works hard and has it on the ball, can work himself into a pretty good thing in the nature of a permanent, well paying future. Many of our top notchers have gone into Local and National departments. This job is no pushover, but then it is not too tough for an able, alert, alive salesman that knows he can sell. Friendly, co-operative co-workers and pleasant working conditions make the Milwaukee Sentinel an ideal place to further your own special interests. Write Milton Werner, Classified Manager, Milwaukee Sentinel, 123 W. Michigan-st., Milwaukee, Wis.

INSURANCE
Build up your own business on a straight comm. basis with the sales supervision and guidance of one of the largest and best known agencies in Chicago.
ADDRESS C J 261, TRIBUNE.

REAL ESTATE FIELD BROKER.
Commission. Address C G 301, Tribune.

$75-$100 WEEKLY
Salesmen to sell 1943's fastest selling nationally known product for women's hose to stores everywhere. 50 million women want it. Excellent dealer demand. 100% delivery. Unusual commission. Call Mr. Carter, Del 2666, for appt.

3 MEN OVER 45
To sell small farms and acres just outside Chicago, for large organization; best of co-operation; live leads; highest commissions. Must have car; references required. Address C J 69, Tribune.

NEED MORE MONEY?
2 hours daily, morning or evening, in our business will net an average of $40 comm. weekly. Field training; exp not necessary. Publ., 188 W. Randolph. Rm 1325. 9 a. m. to 2 p. m.

MANUFACTURER nationally-known medical specialties has opening for midwestern representative—Experienced in detailing physicians and familiar with surgical and drug trade. Salary, commission, expenses. Reply.
Address C F 429, Tribune.

SALESMEN — ESTAB. INSUR. DEBITS. Sal., com., bonus; no age limit; ex-insur. men shld. invest. N. S. ofc., 4554 Broadway, R. 343. S. S. ofc., 1536 W. 63d, R. 8.

SALES REPRESENTATIVE.
Experienced man to call on Post Exchanges in Illinois and surrounding territory with full line of Military novelties, wearing apparel and jewelry novelties. Liberal commission. Established resident salesman preferred. Write full details. Tarco Products, 224 Fifth-av. N. Y. C.

MEN—Earn $75 weekly commission with Real Silk Hosiery Mills, 36 S. State.

HELP WANTED—MEN.

Salesmen.

ARMY-NAVY 'E' PLANT
Manufacturing highest grade screw machine products interested in placing several young men in sales training for post-war activities. Must be 20 to 24 years old, draft exempt. Mechanical background desired. Must be ambitious and willing to learn. Salary. State full particulars in application.
Address D B 454, Tribune

Opportunity Selling Meats
Large, independent meat packer, selling a wide line of manufactured meats, desires city route salesmen. Knowledge of meats required although previous wholesale selling experience not essential. Excellent opportunity for those who can qualify. Union salary and commission. Give full particulars, address, and telephone number so interview can be arranged. Address C J 346, Tribune.

A National Organization
needs two sales and service representatives.
One in Indiana and one on the south side of Chicago and suburbs.
This is a permanent position with salary and expenses, plus bonus over quota.
MASURY-YOUNG CO.
Mfrs. of soaps, waxes, oils, since 1857.
Apply 437 W. Ontario between 9 and 11 or 2 and 4, Mon., Tues., or Wed.

SALESMAN WANTED
Thomas J. Webb Coffee Co. has opening for an experienced salesman who knows the grocery trade to work the north shore territory and Aurora, and Elgin. Here's an excellent opportunity with an assured future. Liberal drawing account against commission. For personal interview see Mr. D. B. Shappee at the Thomas J. Webb Co., 416 W. Ontario-st., any time after 9:30 a. m. Monday.

SALESMAN—This ad directed to men desirous of continuing selling. Advertiser is nationally known manufacturer of business forms and systems not restricted by current conditions. Territories open in Chicago. Established business with advance against commissions if necessary. Reply mail giving age and other qualifications. The Shelby Salesbook Co., 949 Merchandise Mart, Chicago, Ill.

Agents.

WANT PLEASANT OUTDOOR WORK in a business of your own? Good profits selling over 200 widely advertised Rawleigh's home-farm necessities. Pays better than most occupations. Hundreds in business 5 to 20 years or more! Products-equipment on credit. No experience needed to start; we teach you how. Write today for full particulars, Rawleigh's Dept. ILF-128-145, Freeport, Ill.

Miscellaneous.

Essential Industry Wants Laborers
48 HR. WORK; 52 HRS. PAY; 70C PER HR. STEADY WORK FOR GOOD MEN. WHITE OR COLORED. APPLY DIAMOND GLUE DIV. OF PETER COOPER CORPORATION.
2930 SO. ROBINSON-ST. [2 BLKS. N. W. OF ARCHER AND ASHLAND.]

$75-$85 WEEK
Laundry Route Salesmen
ESTABLISHED NORTH SIDE ROUTE NOW OPEN.
We are now an essential industry. Ideal working conditions. Vacation with pay. A hustler can make $100 a week.
CHIEF WASH CO., 5425 N. HOYNE.

MEN
FOR GRASS CUTTING AND GROUND MAINTENANCE WORK.
OAKWOOD CEMETERY.
1035 E. 67TH-ST.
FAIRFAX 0140.

MEN
When you are working in an essential business you are helping the war effort; we need men to work on pan washing machine; no experience necessary; highest salary; time and ½ for overtime. Vacation with pay; good working conditions. Schlosser's Bakeries, 4822 Lincoln.

Mail Handlers, Baggage Men
RAILROAD WORK IS ESSENTIAL.
Steady work; no exp. nec.; 21-50; 48 hr. wk.; $5.20 day, raise 6 and 12 mos.; overtime 1½. Employment office, Union Sta.
516 W. JACKSON

FREIGHT HANDLERS
at Akron, Ohio. No experience necessary; good pay; steady work; transportation furnished.
ERIE RAILROAD
FOURTEENTH AND CLARK-STS.

FREIGHT HANDLERS
ESSENTIAL INDUSTRY.
70c per hour. 77½c after 30 days. Time and one-half after 8 and 40 hours; experience unnecessary; apply North Pier Terminal Co., 509 E. Illinois.

BAGGAGE & MAIL HANDLERS, RAILWY. Steady job for man 21 to 50; 48 hr. wk.; $5.20 day, time ½ overtime, raise after 6 and 12 mos.; no exp. nec.; essential wk Employment Office, Union Station,
516 W. JACKSON

FREIGHT HANDLERS
Full or part time work. Union scale and overtime; white; physical strength req. See Mr. Osborn or Mr. Wyatt.
Burlington Transportation, 432 W. Polk.

ROUTEMEN
Established routes; experience not necessary; union wages to start; will advance money to join union.
Star Cleaners & Dyers, 2421 N. Western.

PORTER
to work in candy kitchen; steady work; good salary.
DUTCH MILL CANDIES, 2222 Diversey.

PORTER—Also assist in shipping and receiving; good chance for promotion; steady; good pay. Also young man for factory work. Irving Shoe Co., 1423 W. Lake-st.

COLORED man—Any age if active, able to read, who knows city; $27 wk.; washroom sanitation service all over city; perm., yr-round job. Give phone number Address D C 116, Tribune.

STRONG Man—Willing to work hard in dairy plant. Must furnish own rubber boots. Starting sal. $44 per wk. Can guarantee steady wk. until late fall, perhaps longer. Mr. Frehner, Hay. 7377.

COAL laborer—To put coal in basements. Can make up to $10 per day. Come early to work, 3443 W. Addison-st. Excelsior Coal Co.

HELPERS and laborers—For work in iron shop; 77½c per hr.; 48 hr. week; time and half after 40 hrs. See Mr. Stendel. E. M. Weymer Co. 2820 W. Grand-av.

Dockmen and Laborers
Permanent; full or pt. time; essen. indus. Consolidated Cartage, 4040 W. Ogden.

MEN—INEXPERIENCED
Col. or white; for work in dry cleaning plant. Good wages. 2807 Montrose.

MEN—For exterminating work; no experience necessary; with or without car. 216 W. Jackson, Rm. 704. 4846 W. Chicago, 2953 N. Clark-st., 7417 Stony Island.

NIGHT watchman and porter—For dry cleaning plant; must furnish good references; good wages. Apply at Al Fisher & Son, Cleaners, 820 E. 63d.

WATCHMAN OR GUARD
Retired policeman preferred; 7 day week. Apply 4500 S. Tripp-av.

MACHINE SHOP, 2D SHIFT.
General all around cleaning; no age limit. 3721 Milwaukee. Palisade 5697.

SHIPPING CLERK [WHITE]
for warehouse. 75c hr., 5 day wk.; overtime. Rm. 207, 445 N. Lake Shore-drive

MEN—To work on golf course; also a tractor man. Big Oaks Golf Club, 6600 Lawrence-av., Pal. 10296.

GARAGE ATTENDANTS.
Day and night shifts. Top salary.
215 W. Washington.

PARKING LOT ATTENDANTS.
Full or part time; $35-$65 per week. Rand-Wells Auto Park, 216 W. Randolph.

STUDENT WANTED — Evening clerical work, Exc. wages; yr. round position if desired. Haymarket 4411. Mr. Murani.

OLDER men—Men with one arm or slight phys. handicap for delivery; steady. J. E. Bell Printing Co., 621 Plymouth-ct.

MEN—To take orders for portrait reproductions. Salary and bonus. Shaffer Artcraft, 1608 W. Madison-st.

COLORED HELP.
Light factory work; learn trade; good future. 654 W. Lake-st., 2d floor.

MEN [2]—Handy; for work on grounds of private camp in Southern Wisconsin. Pleasant work. Good pay. Superior 6111.

BAKERY PORTER — Experienced; good, 3141 W. Cermak.

PORTER and baker's helper—$25 to $30 a week. 2005 N. Western.

MOVER—Experienced; storage and moving business. Blakeslee's, 4906 W. Madison.

MEN—Colored; essential industry; permanent. 315 W. Grand, at Grand-av. L station.

MEN—Laundry, general cleaning and orderly for surgery. 4058 Melrose-street.

PORTER—For tavern work; short hours. $35 wk. 3658 N. Southport-avenue.

ELDERLY, active men—For light messenger service. Apply 53 W. Jackson, R. 202.

GARAGE attendant—Combination man; night work; gd. salary. 822 E. 55th-st.

DRIVER—For light panel Ford delivery. Apply Marcus Ruben, Inc., 625 S. State.

GARAGE Floorman—White. Apply Edgewater Beach Hotel, 5349 Sheridan-road.

PORTER—Colored; garage work R. & V. Cartage. 1161 W. Cullerton. Can. 4880.

HELP WANTED—MEN.

Miscellaneous.

FACTORY WORK AND LABORERS
Over 16 years of age, for pressroom, bindery, and warehouse. No experience necessary. An opportunity for high school boys to earn money during summer vacation. Plenty of overtime. Hours:

7:45 A. M. to 4:15 P. M.
6:30 P. M. to 3:00 A. M.
3:45 P. M. to 12:15 A. M.
11:15 P. M. to 7:15 A. M.

W. F. HALL PRINTING CO.
4600 DIVERSEY
EMPLOYMENT DEPT.

RAILROADS
URGENTLY NEED
for Vital War
Transportation Work
STENOS.—I. B. M. OPERATORS
JR. CLERICAL WORKERS.
SKILLED WORKERS—APPRENTICES
HELPERS—LABORERS—PORTERS.
TRAINMEN—ENGINE MEN.
WORKERS NOW ENGAGED AT THEIR HIGHEST SKILL IN ESSENTIAL INDUSTRY WILL NOT BE CONSIDERED
UNITED STATES
RAILROAD RETIREMENT BOARD
409 W. WASHINGTON-ST.
OPEN DAILY UNTIL 5 P. M.
NO FEES CHARGED.

Essential Industry
Wants experienced men
Capable of handling crews
WILL PAY ABOVE UNION SCALE.
Rock Island Motor Tran. Co.
1159 S. Wells-street

MEN—17 TO 60
For 100% War Work
Molders
LABORERS
No Exper. Necessary
Substantial Earnings
DRYDEN RUBBER CO.
1014 S. Kildare

UNSKILLED MEN
Learn to run a Blueprint Paper Coating Machine; 70 cents per hour while learning. Must be citizen not now engaged in war work, draft exempt, and physically fit. This is a permanent job in an essential industry.
THE C. F. PEASE CO.
2601 W. IRVING PARK-RD.
Apply Mr. Jacobson, factory entrance.

FREIGHT HANDLERS
Good Pay and Overtime
No Exp. Necessary
ERIE RAILROAD
Fourteenth and Clark-sts.

MEN
White; for general utility work in loop hotel. Good pay; steady job. Apply personnel office.
PALMER HOUSE

MEN
Over 38 ys. or 4F classification. Wanted for night machine work; 58 hours per week. No experience needed. Do not apply if now working in war plant. General Engineering Works, 4701 W. Division.

TOOL CRIB
Attendant over 38 years or 4-F classification; 58 hours per week; day work; no experience required if generally familiar with machine shop tools. Do not apply if now working in war plant. General Engineering Works, 4701 W. Division.

STOCK CLERK
Trailer manufacturer needs experienced man as assistant in parts room; good opportunity for permanent position. Good pay and overtime. 100% war contracts. C. R. Jahn Co., 1345 W. 37th-pl.

TRUCK DRIVER
To drive tractor trailer for wholesale grocer; permanent job; union house.
ROYAL BLUE STORES, INC.
2542 OGDEN-AV.
Crawford 3200. Ask for Mike.

COUNSELORS.
Wisconsin summer camp for boys can use several adult counselors. Need general staff plus specialty men for trips, riflery, archery, photography, and drum and bugle corps instruction. Give full details of sal. required. Address D B 560, Tribune.

BANK GUARD—38-55
Permanent position; 40 hr. week; hrs., 11:30 to 6:15. Some cleaning work.
UPTOWN NATIONAL BANK,
LAWRENCE AND BROADWAY.

FACTORY HELP
68c an hr. to start; time and a half over 40 hrs. and over 8 hrs. per day
THOMAS MOULDING FLOOR CO.
Archer and Kolmar.

MEN—40 to 50 years of age; for special alarm investigators; all night work, 5 p. m. to 1 a. m. and 1 a. m. to 9 a. m.; 5 day week; essential industry; 75c per hour to start. Apply Mr. Moore, 2439 Warren-blvd.

Carnival Work—Single
17 OR OVER. PREFER MEN LIVING NEAR HINSDALE.
DISPENSA AND SONS, 19 W. CHI.-AV., HINSDALE. TEL. 220.

LABORERS WANTED.
Auto wrecking yard; no experience necessary; citizenship papers not required.
MARTIN AUTO PARTS CO.
2046 Dominick-st. [1400 W. and 2046 N.]

MIDDLE AGED MAN
able to drive truck for hour each day and gas trucks; good salary. Leader Laundry, 1633 W. 43d.

JANITORS
Age 45 to 60; defense plant.
A. DALKIN CO., 3232 N. Kilpatrick.

PACKER
Essential industry.
800 S. Kedzie, 2d floor. Kedzie 7262.

DECORATOR—HOTEL
Permanent. Sober. All types of work. New Park Hotel, 1547 E. 67th-pl.

Helper in Candy Warehouse
17-35; good salary; no exp. necessary. Confection Cabinet Corp., 430 W. Erie.

ASSISTANT shipping and stock clerks [2] —Familiar with machine tools, factory and mill supplies. State past experience and salary desired. Address C J 429, Tribune.

WAREHOUSE labor—Expd.; 70c per hr starting wage; immed. increase if qualified. Time and a half for overtime Anchor Storage, 219 E. North Water-st

JANITOR
Factory, Northwest side.
ALBANY 4405.

TRUCK DRIVER—Colored; for scrap-iron yard; minimum pay $40.70 wk. Iroquois Steel & Iron Co., 4620 W. Roosevelt-rd., Austin 4500.

PART time watchman—40-60 yrs.; active; 2 or 3 nights per week or Sat. and Sun.; day 12 hr. shifts; minimum pay $5.04 per day. Rm. 1308, 211 W. Wacker-dr.

MAN—Able bodied, to learn trade in fast growing organization, genl. receiving-shipping, gd. sal. to start. Alb. 2742.

SHIPPING ROOM AND WAREHOUSE—No exp. necessary. Rockwell Barnes, 1511 W. 38th-st.

LIQUOR store—Young man over 20 to deliver with bicycle or car; white or colored; short hrs.; good pay; ref. Abe.3030

WAREHOUSE foreman—Who can handle help; some shipping experience. Phone Mr. Kelly, Vic. 3830.

DRIVER—Wholesale milk products; good pay; permanent; no Sunday work. Apply to Charlie, Van Buren 1525.

SERVICE station man—Lubricator; also col. washer and greaser; top wages. Shell, 5201 N. Western. Ard. 0629.

SHIPPING room help—White or colored. Milko Cone & Baking Co., 2016 W. Washburne-st.

SEXTON—For Protestant church, in west suburban town; apt. furn.; married pref. Phone Euclid 7273.

AUTO. Metal Man and Painter—Highest wages. 4651 Washington. Est. 2226.

GARAGE and parking lot attendants—Good pay. Apply 175 W. Monroe.

LABORER—Col.; work in dry cleaning room. 739 So. Cicero-av. Col. 8661.

MEN—To work as assistant ship. clerks. Apply 2 p. m. Woodburn, 540 N. Western.

COLORED Men and Boys—Over 16; no exp. required. Chapin Laundry, 920 E. 43d.

MEN—ELDERLY; FOR ERRANDS; $15 WEEK. MOSSNER, 108 W. LAKE-ST.

JANITORS — In large corporation office building. Apply 427 S. La Salle-st.

PHONOGRAPH serv. man and coll. with car; gd. sal. Address D B 518, Tribune.

ICE MAN wanted—1233 N. Wells. Call Mich. 0458.

ROUGH painters—Steady; willing workers to learn trade. Call Williams, Hay. 1246.

HELP WANTED—MEN.

Miscellaneous.

RAILROAD
Telegraphers
Electricians
Carmen
Car Repair Helpers
Freight Handlers
Roundhouse Laborers
Section Laborers
Extra Gang Laborers
Crossing Flagmen
Apply
C.; B. & Q. R. R.
Room 200, 547 W. Jackson
IF NOW EMPLOYED IN ESSENTIAL INDUSTRY, A STATEMENT OF AVAILABILITY IS REQUIRED.

LEG HANDICAPPED MEN WANTED
Able to use both arms and be able to think; must have intelligence equivalent to high school education; this is a sitting inspection job on war production of plastics; plant located northwest side Chicago. Call Ind. 2143 for further details.

Boys and Men to Learn Lithographing Trade
Also
Truckers
Washup Men
GOOD OPPORTUNITY FOR
Quick Advancement
Pleasant working conditions; overtime over 40 hrs.
Excellent Transportation
MAGILL-WEINSHEIMER CO.,
1322 S. Wabash.

MEN
For Stock Room Work
With or Without Exp.
Night Shift
5 P. M. to 3 A. M.
APPLY 9 A. M.-4 P. M.
1736 N. SPRINGFIELD

MEN
FOR WAREHOUSE. IDEAL WORKING CONDITIONS.
70c PER HOUR.
JOHN SEXTON & CO.
500 Orleans-st.

PLANT GUARDS
W. M. C. regulations. Must prove citizenship and have good rep.; 62½c per hour.; time and a half after 40 hrs. Address C J 245, Tribune.

IF YOU are seeking steady employment in essential war industry that will be permanent after war, we have a job for you; 75c per hour to start, with good chance for advancement. Nights; on near southwest side. Give age, height, weight, draft classif. Address D C 130, Tribune.

Janitors, Nights
WHITE.
SEE STEVE HARTZICK,
SERVICE DEPT., 9TH FLOOR,
MERCHANDISE MART. WHI. 4141.

NO EXPERIENCE NECESSARY
Clean, interesting work in restaurant; good hours and pay. See Mr. Wrisley. 156 N. Wabash.

Young men wanted for interesting factory work. Apply Plastic Binding Corp., 732 S. Sherman.

EXTRA MEN
Now employed, who have 1 or 2 days per week available for other work. No heavy work involved, but must be physically fit. State age, education, work now doing, days available, and give phone number.
Address D B 490, Tribune

HANDY MAN
WAR PLANT.
Age no limit; 48 hour week, time and one-half overtime. Prefer man with maintenance exp. Apply Room 500, 500 North Dearborn.

NIGHT WATCHMAN
and janitor for S. W. side essential factory; 6 nights, 60 hours; $30 week. Lifetime opp. and steady job for right man. Give age, height, weight, exp. if any.
Address D C 127, Tribune.

LAUNDRY DRIVER
Draft exempt, for old estab. route; will interview Sunday bet. 10-12 a. m.
LEADER LAUNDRY
1633 W. 43d. Yards 4800.

WATCHMAN
Good physical cond.; for plant protection work; between 38 and 55. Apply Employment office. The Pullman Co.
701 E. 114TH-ST.

PORTER—White or colored; steady work; essential food industry; good pay. Apply Heinemann's Bakery, 1901 Bryn Mawr-av., 9 a. m.-5 p. m.

LAUNDRY ROUTE MEN
A good proposition open to the right type of men. We help our men to be successful. 4224 W. Division-st.

DRIVER
Preferably with flower shop experience. Apply Edgewater Beach Hotel Flower Shop, 5349 N. Sheridan-road.

Window Washer
White. Will train. 5555 Sheridan-rd. Longbeach 8500, Mr. Wall.

COLORED men and boys — To work in wholesale rag warehouse; essential industry; good pay. Apply ready for work. 884 N. Halsted-st.; entrance on Branch.

LAKE County Res. laborers—$1.00 per hour to start; learn steady all year outdoor trade; work in Round Lake and Glenview. Phone Round Lake 3391.

WATCHMEN—Living S. W.; for industrial plants; active U. S. citizens; five 12 hr. nites; 60 hrs. weekly; $29.40 and up. 211 W. Wacker; Room 1308.

PORTER
For washing presses and general factory work. Wm. H. Pool Co., 626 S. Clark-st.

STRONG colored man—To drive and load truck. 67½c per hr., time and one half over 40 hrs. A. J. Canfield Co., 6788 S. Chicago-av.

POLICE Guards—Grammar schl.; top wages; 30 to 60 yrs., 5 ft. 8 in. to 6 ft. 2 in.; 150-200 lbs.; nonalcoholic; married pfd. Harrell, R. 1140, 407 S. Dearborn-st.

Doorman and Car Parker
SATURDAY AND SUNDAY ONLY.
THE TOWN HOUSE, 6935 Sheridan-rd.

FACTORY Laborer—Steady work. 70c per hr. to start. 75c after 30 days. 48 hr. wk. 52 hrs. pay. Barrett Division of Allied Chemical Corp., 2800 S. Sacramento.

AMBULANCE HELPER
SINGLE MAN; DRAFT EXEMPT.
APPLY 41 N. LEAVITT-ST.

COL. MEN—EXP. UNNECESSARY; $5.40 DAY TO START. COME READY FOR WORK. 3319 FULLERTON.

LOCKER rm. attendants—Apply timekeeper's office, Edgewater Beach Hotel, 5349 SHERIDAN-ROAD

MAN—To do window washing. Apply Timekeeper's office, Edgewater Beach Hotel, 5349 SHERIDAN-ROAD.

MAN—For shipping room and porter work. United Custom Garment Makers, 330 S. Franklin-st.

MEN—17 AND OVER.
Light factory work; days.
222 S. Morgan. 4630 W. Harrison.

MEN—For general light factory work; ideal working cond. Apply Simplet Electric, 123 N. Sangamon, 2d floor.

NIGHT man—For small public garage; will pay top wages for exp. man.
4640 N. Clark-street.

HANDY MAN OR BOY.
Assist laun., horses, etc. Rm. and board. Elmes, Golf, Ill. Glenview 217.

COLORED Men [2]—Strong; for labor work. Nelsen Bros., 1446 W. Hubbard-av.

PORTER—Colored; for tavern and liquor store. L. M. Richter & Co. 3224 W. Madison

GARAGE man—Wash, grease, trucks; gd. sal.; 5 nt. wk. 3535 S. Oakley. Vir. 3350

HUSKY young men—Shipping room work; no exper. nec.; gd. salary. 1411 Diversey.

COAL HIKERS.
N. W. side; gd. pay. Ross, 2015 N. Kolmar.

MEN—Strong, industrious; bottling work; 40 hour week; steady. 2452 N. Sheffield.

DRIVER AND FURNITURE MOVER.
Allied Storage Co., 4312 Cottage Grove.

ELDERLY man—For cleanup in bakery, good wages and meals. 3224 W. 26th-st.

GAS station attendant—Good pay. Republic Greasing Palace, 956 N. Homan.

DELIVERY boy—For grocery store. Stein Food Mart, 1566 E. 53d.

HELP WANTED—MEN.

Miscellaneous.

INVESTIGATOR
Casualty insurance co. wants investigator familiar with auto. public liability, and compensation claims. State age, experience, and salary wanted. Address C J 479, Tribune.

TRADE SCHOOLS—MEN.

W-e-l-d-i-n-g
30 DAY COURSE.
GREER SHOPS and lab. best in U. S. A.
A-I-R-C-R-A-F-T
Motors—Fabrication—$5 starts you.
Tool-Die Machinist
Lathe, shaper, milling machine course, $35
A-U-T-O D-I-E-S-E-L
Refrig. and Air Cond.
Call, write, phone. Visit our 7 story bldg.
GREER SHOP TRAINING
Established 41 years. 41,000 grads.
2030 S. WABASH. CAL. 4600.
Loop Office, 5 S. Wabash. Room 1215.
Welding Branch, 5421 S. Ashland-av.

AIRCRAFT
WAR PRODUCTION TRAINING.
Spare Time—Days—Evenings.
ELECTRICITY, RADIO, INSPECTION, WELDING, AIRCRAFT, DRAFTING.
Call, write, or phone CALUMET 8200.
CHICAGO TECH. COLLEGE
20 TECH. BLDG., 2000 S. MICHIGAN.

ALLIED SCHOOL
offers practical training in Tool and Die Making and Machinist Trade. Also 4 to 8 wk. Courses on Lathes, Milling Machines, Drill Press. Train Day or Eve. Low Cost. Visit Shops. For FREE BOOK Write or Phone
ALLIED SCHOOL
OF MECHANICAL TRADES.
609 W. Lake, Chicago. Chesapeake 3300.

ELECTRICITY-RADIO
Thousands of men and women needed now. Learn by doing. Day., eve. VISIT SCHOOL any day or Mon., Wed., Fri. eves. or ph.
COYNE
ELECTRICAL SCHOOL
502 S. PAULINA. PH. SEELEY 7722.

NEW JOBS OPEN
RADIO BROADCASTING - SUMMER COURSES. Announcing, acting, script writing, etc. Speedup courses. DAY or EVE. Phone WAB. 6762, or write or call
COLUMBIA COLLEGE.
Fine Arts Bldg., Michigan, near Congress.

LEARN WELDING—Arc or gas; all machine instruction. West Town Welding School, 1910 S. Kedzie-avenue.

LEARN FREIGHT TRAFFIC—Call, write. FREIGHT TRAFFIC INSTITUTE, 176 W. Adams-st., Dept. T-21. Sta. 2330.

RADIO-TELEVISION-PLASTIC-PLYWD. American Television Laboratories. 433 East Erie-street.

LEARN FREIGHT RATES AND ROUTES. COLLEGE OF ADVANCED TRAFFIC, 14 E. Jackson-bl., Dept. T. 8. Har. 8649.

ILL. SCHOOL of Machine Shop Inspection. 123 W. Madison-st. State 5998.

LEARN WELDING—Free Book Tells All. International Inst.—741 W. 70. Vin. 6751

LEARN Arc or Gas Welding in FIVE Wks. Div. 8633. Utilities Eng.Inst., 1314 Belden.

SITUATIONS WANTED—MEN.

Stores and Offices.

ACCOUNTANT-bkkpr. — 42 yrs.; college educ.; full charge; now employed; excellent refs. Address K 456, Tribune.

ACCOUNTING, Auditing, Tax Service—Part time, by exper. C. P. A.; prompt, efficient service. Reas. rate. And. 2229 or Ced. 1011

ACCOUNTANT—State licensed; offers part time service; all phases, systems, taxes; 14 yr. exp. Cen. 0662, days; Col. 6264 eves.

ACCOUNTANT—Available Sat., Sun., and eves. Address K 360, Tribune.

BOOKKEEPER—Accountant; college graduate; full charge; all statements; draft exempt. Address J A 165, Tribune.

BOOKKEEPER—25 yrs.' exp.; salary $175. Address H 595, Tribune.

BKKPR.-acct.-office mgr.—Draft exempt; any place. Address K 415, Tribune.

CPA—STATE 3155.
BOOKS KEPT, ALL TAXES, REAS.

OFF. man, salesm.—Draft expt.; seeks pos. Loop; N. W. Address H 531, Tribune.

Executives and Managers.

EXECUTIVE SECRETARY.
15 years' experience all phases subordinate and executive secretarial work in fields of law, personnel and property management. Outstanding correspondent; expert steno. To a busy man in need of an assistant of top-drawer efficiency, I'm a bargain at $60 per week. Available July 1. Address H 554, Tribune.

OFFICE machines mechanic—Factory schl. training and 18 yrs.' exper., 6 yrs. as manager; draft exempt; gd. refs.; prefer corp. doing war work.
ADDRESS G 54, TRIBUNE.

ATTORNEY, AGE 40
Banking, R. E. Mtg., and Personnel exp. Full or pt. time. Address K 434, Tribune.

UNIVERSITY grad.—Age 35; draft, class 4-F; 10 yrs.' office exp.; avail. now. Address K 408, Tribune.

MAN—40; wants executive pos. or similar. Anywhere. Address G 55, Tribune.

Professions and Trades.

CARPENTER—Day or contract; insured; city wide. Erickson. Mohawk 5579.

CARPENTER—A-1 mech. New or old wk. Day or contr. Also cabs. Reas. New.5759

MECH.—Competent design engineer avail.; pt. time; consult basis. Est. 5980 eves.

PAINTING and decorating—Work guarn. Reas. Free estimate. Spaulding 2743.

PAINTING-decorating—Insured; home or commercial. Rog. Pk. 4760, any time.

PLASTERING, patching, brick and cement work; city wide. Erickson. Moh. 5577.

PRESSMAN—A-1 cylinders; Kellys, Millers, Hor. and Vert.; exec. ability; capable taking charge. Adress J 484, Tribune.

TUCKPOINTING, cleaning, calking, cement work—City-wide. Erickson. Moh. 5577.

A-1 COMB. body man and painter wants partnership in body shop. Cap. 2291.

Clubs, Hotels, and Restaurants.

HOTEL manager—Anywhere; knowledge in all depts.; also grill, cafe, cocktail lnges. ADDRESS K 411, TRIBUNE.

HOTEL Clk. or Food Check.—Yg., for resort. State sal., ref. Spengler, 228 E.Huron.

Salesmen.

SALESMAN—Age 24; definite draft defer. Neat, personable, and ambitious. Desires perm. pos., pref. traveling sales. Have excellent car; valuable sales exp. Will consider other position.
ADDRESS G 446, TRIBUNE.

Miscellaneous.

POSITION wanted—With reliable R. E. brokerage firm by No. 1 World War Veteran; 6 years R. E. brokerage exper.; fair education; 4 years of law; hard worker; reliable; salary and comm. preferred. Address K 414, Tribune.

MAN—With '41 ½ ton truck, wants steady work. Salary. Phone HAY. 3880.

SITUATIONS WANTED—WOMEN.

Stores and Offices.

RECEPTIONIST—P. B. X.; cashier; file clerk; age 24; N. S. or lp.; 5 day wk.; no typing. Longb. 9333, apt. 202.

SECY.-steno.—15 yrs.' exp.; know. bkkpg.; small office pref. Loop or south. $30-$35. Address K 410, Tribune.

SECRETARY—Exp.; afts. or at home; Liter. wk. pref. Address H 455, Tribune.

SECY.-steno.—Above av.; 15 yr. exp.; pub. fl.; mis.; $35-40. Address H 505, Tribune.

STENO. wants eve. work; comm. or legal $1 hr. Diversey 2025, bef. 8:15 a. m.

TYP.—Beg.; exp.; sm. off. wk.; some steno. Mod. pay; age 45. Kaufman, Edg. 5336.

Executives and Managers.

APT. hotel manager—With Chicago exper. Best refs. Address K 406, Tribune.

Household Help.

COOK and general hsewk.—Middle aged; white woman; ref. Olberk, Mon. 5627.

INFANT'S NURSE—Exp.; middle aged; $4 per day. Bit. 9767.

NURSE companion to semi-invalid going to Mackinac for summer months—Refs. Mod. salary. Address J 464, Tribune.

NURSE—U. G. desires conv. patient in city or out. Sheldrake 8804, Room 428.

PRACTICAL nurse-companion—$25 week; women only. Longbeach 7972.

PRACT. nurse, companion to invalid, hskpr for eld. or empl. cple. Mer. 8285.

Couples.

JAPANESE cple.—With 14 yr. daughter wishes work as gardener-houseman [16 yrs. garden exp.]; wife gen. hsewk.; exp.; serving wishes; separate living qtrs. Out of city pref.; exc. refs. Ked. 5099.

Clubs, Hotels, and Restaurants.

COOK—White; all around; good on dinner, short orders; rest. or tavern. Oak. 1184.

Employment Agencies.

CLEANING, laund. — Fast; $4-5, carfare. Evelyn's Placement Service. Ken. 8085.

SEWING MACHINES.

SEWING machines oiled, adjusted.........98c NETCHER'S BOSTON STORE, Sta. 3000.

WILSON HEMSTITCHING MACHINE SINGLE NEEDLE. MONROE 6584.

WE PAY CASH FOR USED SEWING MACHINES. ANY MAKE. KEDZIE 1300

RADIOS, SUPPLIES, AND SERVICE.

Service, Repair, Etc.

PHONOGRAPH AND RADIO REPAIRING. All work guaranteed 1 year; reasonable prices. City-wide—9 stations. Mich. 7100. FRITZEL RADIO LABORATORIES.

INSTRUCTION.

SPANISH — Become fluent speaker under former Sou. Amer. diplomat. Dea. 1298.

SPANISH—Translation; private lessons by native; expd. teacher. Lincoln 5643.

EMPLOYMENT AGENCIES—WOMEN.

KEY PUNCH OPER., $175
I. B. M. INSTALLATION—LOOP.
STENO.-P.B.X., $150
Under 30 years of age.
BKKPR.,STENO., $175
Small ofc.; insurance co.; lp., 9-5.
RECORD CLERK, $150
Know insurance.; mfg. co.; loop.
STENO.-GENERAL OFC.; south.....$150
COST CLERK $150
SEC'Y—Meat exp.; small ofc.......$160
ELLIOTT FISHER BILLER............$150+
STENO.-SEC'Y—Fine ofc.; young....$150
BOOKKEEPER—Michigan-avenue ......$150+
SECRETARY—5 day week............$150+
TYPIST—Manuf.; loop, 9-5..........$140
CLERICAL—Know bkkpg.; 5 days.....$140
STENOGRAPHER—Young; 5 days......$140
EDIPHONE OPERATOR $140
LITE STENO—General; 5 days........$130
ELLIOTT FISHER BOOKKEEPER........$140
BEGINNER TYPIST—Loop, 9-5........$120
BEGINNER CLERK—5 days............$115
W-A-B-A-S-H
15TH FLOOR. 202 S. STATE.

Zinser Personnel Service
140 S. DEARBORN-ST.
High School and University Graduates. Openings for beginners and experienced secretaries, stenographers, typists, clerks, bookkeepers, cost accountants, and professional young women.

HIGH SCHOOL GRADUATE
Beginning girl who can type preferred. National organization doing essential war work; good salary; permanent, with excellent opportunity for advancement. National Safety Council, 20 N. Wacker-drive, Rm. 960.

CORBOY-CALVIN
All Kinds of Office Work
COMPTOMETER OPRS.—4; 5 da. $25-$30
BEGINNERS—Stenogs.; typists; clerks.
20 W. JACKSON. ROOM 1508.

High School Graduates
MANY POS. OPEN; NO EXP.—$95-$120
SEE US TODAY—OPEN UNTIL 3 P. M.
S-H-A-Y, 30 W. Washington

TUCKER PERSONNEL
120 S. La Salle-st. Suite 963.
Openings 100 Stenos and Typists.
CENtral 3663.

ACCOUNTING clerk—Bkkpr.; W.........$175
R. E. Bkkpr.; south..................$150+
FINANCIAL. 111 W. Jackson.

HOUSEKEEPER—OUT, $125, APT.
Fcty. supervis.$140|Floor bkkpr....$105
MODERN, 879 N. STATE.

OCCUPATIONAL, 310 S. MICHIGAN.
Secretary .....$150|Bkkpr. $150

P. B. X. TYPIST $130
S. S. CONSOLIDATED, 1105 E. 63D.

ALL DEPTS. OPEN 'TILL 4 P. M. TODAY
MONARCH, 19 W. JACKSON.

COLORED FACTORY GIRLS............$33
AVAILABLE. 36 W. Van Buren, 2d fl.

SEE Mrs. Brunner—All Lines.
MORRELL AGENCY, 306 W. Madison.

HELP WANTED—WOMEN.

Stores and Offices.

ADDRESSERS—Experienced longhand; long time work; $2.50 per thousand. Address C J 547, Tribune.

ADVTG. CONCERN on Near N. side needs girl or woman—Some know. of bookkeeping; 5 day wk. dur. summer; 40 hr. wk. winter; full details.
Address C J 599, Tribune.

AMERTORP CORP. NEEDS
Comptometer Opers.
Stenographers
Pay Roll Clerks
Not yet employed in war industry.
APPLY AT ONCE
7500 W. Roosevelt-rd. Forest Park, Ill.
BRING BIRTH CERTIFICATE AND SOCIAL SECURITY CARD.

AMB., cap., gen. off. wkr.; perm. Food Indus. $100 mo. start. Gd. opp. adv. 310 W. Superior. Sup. 7990.

Assistant Personnel Director
EXPERIENCED INTERVIEWING APPLICANTS FOR FACTORY AND OFFICE WORK. TYPING HELPFUL BUT NOT ABSOLUTELY NECESSARY. GIVE AGE, EXPERIENCE, AND SALARY WANTED ADDRESS D C 249, TRIBUNE.

ASST. ACCOUNTANT
and typist War construction job out of town. $60 week.
Address D B 542, Tribune.

ASSISTANT bookkeeper—Nice salary; good hours; little experience necessary.
Address C J 515, Tribune.

BAKERY CLEANING LADY.
Experienced, for best equipped bakery; 6 hours daily; 60c an hour. 2413 W. 83d-st. Hemlock 0864.

BAKERY Clerk—Exp.; start at $30 week; no Sunday or holidays. 1420½ Morse-av.

BANK CLERKS
We have several openings for beginners and experienced in banking.
Liberty National Bank of Chicago.
Roosevelt-rd. and Kedzie-av.
Phone Nevada 1370.

BANK POSITIONS
BOOKKEEPERS—TELLERS—GENERAL.
Experienced or will train. Excellent opportunity and working conditions. State qualifications, references, and age.
Address C J 562, Tribune.

BANK—Clerical work; no experience necessary; opportunity for advancement. Also openings for June graduates.
AMALGAMATED BANK,
111 S. DEARBORN. FRA. 4100.

BILLER or fast typist—Familiar with office routine of aggressive trucking company. Hours 12 noon to 8:30 p. m. Permanent position. Good salary. Mr Grieshaber.
Fred Olson & Sons Motor Service.
4724 W. Walton.

Biller— Elliott Fisher
Exp. on invoices or will train capable beginner. Perm. position. So. Side office. Good salary and future.
Address C J 156, Tribune.

BILLING CLERK
LONG HAND. Perm. pos.; 40 hr. wk. No exp. nec. State education, age and sal. expected. Address C H 270, Tribune.

BILLING machine operator—Elliott-Fisher; near north side; 40 hour week; time and ½ after 35 hours. Salary, including overtime, $25. Address D B 593, Tribune.

BILLER—18 to 25 yrs.; W. S. mfr.; modern office; good at typing, figuring. Give details. Address D C 226, Tribune.

BILLER—Experienced on Underwood Elliott-Fisher machine. State experience, age, and salary. Address D B 465, Tribune.

BOOKKEEPER
For Underwood-Elliott Fisher machine.
APPLY IN PERSON.
GOLDENROD ICE CREAM.
3900 S. MICHIGAN-AV.

BOOKKEEPER
If you are an exper'd bookkpr., and desire a perm. posit. in essential industry; oppor. to advance; $30, time and ½ over 40 hrs. Call Victory 1300, Miss Wool.

BOOKKEEPER
Elliott Fisher machine. Pay roll and accts. payable. 40 hours; 5 day wk. Permanent. Good salary. Excellent trans.
TURNER MFG. CO., 2309 S. Keeler.

BOOKKEEPER—High school or business school graduate; some typing; bright beginner considered; no Saturdays; south side; air conditioned office. Call Yards 4100, Extension 768.

BOOKKEEPER—ASST.
EPERD. TYPIST AND GENERAL OFFICE WORK. HALSTED AND ARCHER. CALUMET, 5028. MR. TAYLOR.

BOOKKEEPER
To handle full set of books. Good wages to right party.
Liberty Cleaners, 5123 Lake Park-av.

BOOKKEEPER
full charge; experienced; liberal salary.
LAKE SHORE FUEL CO.,
1074 W. DIVISION.

BKKPR. WITH COST EXP.
for metal industry; able to operate comptometer; good position. Call Mr. Robson, Columbus 7131.

BOOKKEEPER AND CASHIER—Must be able to take charge of books of retail furniture store.
Mr. Miller, 525 S. Wabash, Sat., a. m.

BOOKKEEPING mach. operator—Trained on 7800 Burrough machine; capable of doing neat and accurate work; hrs. from 8 until 5. 1135 N. Cicero, Estebrook 6000.

BOOKKEEPER-assistant—Exp. on Underwood Elliott-Fisher machine and general office. 5 day week. State age, exp., and salary. Address D B 360, Tribune.

BOOKKEEPER—Young, high school graduate; no experience necessary.
SHERMAN WASHWEAR, 363 E. OHIO.

BOOKKEEPER—ASSISTANT.
Opportunity to learn traffic; good pay; perm. position. Address D C 253, Tribune.

BOOKKEEPER—Under 35; write, stating qualifications, salary. Burton Holmes Films, Inc., 7510 N. Ashland.

BOOKKEEPER—Steno., exp. for loop gar. Good steady position and salary. Mr. Gelbard, 326 S. Wells, Wab. 1553.

BOOKKEEPER-Steno.—Exp. helpful. Near C. N. W. sta. Perm. pos. Ph. State 4642.

HELP WANTED—WOMEN.

Stores and Offices.

BOOKKEEPER—For accounts payable ledger, including payment of invoices; must have plenty of experience; temporary, 3 to 6 months; good pay, good hours; Northwest Side.
ADDRESS C J 526, TRIBUNE.

BOOKKEEPER ASSISTANT
and typist; experd. in books on orig. entry, posting, voucher system, pay roll prep., and genl. office; give age, exp., refs., and sal. desired. Pref. N. Side resident. Address C J 415, Tribune.

BOOKKEEPER
Full charge general offices of quality wholesale and retail drugs. Starting salary, $150 mo. Kreis Enterprises, 155 N. Clark. Central 9355.

BOOKKEEPER, general ledger and typist. B. & B. Cartage Co., 835 E. 43d.

BURROUGHS BOOKKEEPERS
Girls with bookkeeping machine experience. Liberal employee policies and permanent positions. Pleasant working conditions. Good starting salary.
Apply 10 S. La Salle-st.
Room 540
Interviews Weekdays, 9-4
Saturdays, 9-12
The Northern Trust Company

BURROUGHS BKKPR.
Operate high keyboard machine posting general ledger entries. Understand bookkeeping and office procedures. Able to take off trial balance; permanent; 5 day week. Apply
CONSOLIDATED BISCUIT CO.
1465 W. 37th-st.

BURROUGHS bookkeeping machine operator with or without exp. We pay you well while you learn; those with some knowledge of calculator pref.; prepare for a good future with a good chance for early advancement.
ADDRESS C G 509, TRIBUNE.

BURROUGHS bookkeeping machine operator—Exp. Mr. Mooney, Monroe 7000.

BUSINESS WOMEN Age 28 to 35
Opportunity for several girls with substantial business experience. Girls with training in legal offices, insurance, or financial field preferred. Good starting salary and opportunity for advancement in long established bank. Permanent positions. Please give age, experience, education, address, and telephone number.
Address B J 408, Tribune

BUYER'S DEPARTMENT
Excellent opportunity for recent high school graduate typist-clerk in buyer's office of wholesale book, gift, and stationery firm. Some stenographic ability desirable but not essential. 5 day, 40 hr. wk.
A. C. McCLURG & CO.
333 E. ONTARIO.

CANDY SALESLADIES AND FOUNTAIN GIRLS
Work near your home.
Good salary. Steady position.
Apply 9 a. m. to 12 noon.
FOR S. S. SHOPS.
1500 E. 53d, cor. Harper.
FOR N. S. SHOPS.
3832 Broadway or 1020 Argyle.
FOR LOOP SHOPS.
33 W. Randolph.
DUTCH MILL CANDIES.
2222 DIVERSEY.

CANDY COUNTER
Saleswomen for theaters
FULL and PART TIME
Confection Cabinet Corp.
Mr. Krause, 430 W. Erie

CANDY SALESLADY.
Experd. in ordering and managing. Do not apply unless you have had exper. in ordering and full charge of an active business. Steady day work.
Salary $25 per week plus bonus.
Address C D 470, Tribune.

CASHIER
Attractive girl, 18 to 30; experience helpful but not necessary. Please ask for Miss Davis.
Stouffer's Restaurant
156 N. Wabash.

CASHIER—11-8. No Sundays; for drug store. Cigar exper. $25 wk. Sarasin Drugs, 6258 S. Kedzie.

CASHIER—Expd. for food mart; good salary. 1371 Milwaukee-av. Humb. 7998.

CASHIER IN WHOLESALE BAKERY.
4550 W. Jackson-blvd.

CASHIER—Able to do light bkkpg.; young; good pay. Apply 175 W. Monroe.

CASHIER—Cigar; experience; day work. BARKER DRUGS, 1100 ARGYLE.

CHICAGO publisher wants exp. all around book person, typist-correspondent.
Address D B 512, Tribune.

CLEANING CLERK
Retail Cleaning Plant
HIGHEST WAGES PAID.
DANIEL & CO.
1130 GRANVILLE-AV.

CLEANING CLERK
HIGHEST WAGES PAID.
Retail Cleaning Plant
DANIEL & CO.
1130 GRANVILLE-AV.

CLERKS
for stock record work
Night shift
4:15 p. m. to 12:15 a. m.
APPLY 9 A. M.-4 P. M.
1736 N. Springfield

CLERK
Interested in accounting. Loop office. Between ages 25 and 35 years. Starting salary $140 to $160 month. Mail letter of application, stating educational background and previous experience to
ADDRESS D B 534, TRIBUNE.

CLERK
for filing and miscellaneous office work. Large near loop machinery manufacturer. Excellent opportunity for promotion. In reply state age, salary, and references.
Address D C 124, Tribune.

CLERK—General office experd.; perm.; no typing; Michigan-av. club; $120 month. Address D C 287, Tribune.

CLERK—Office work, typist and good at figures; north side.
Address C H 219, Tribune.

CLERK—For bakery; short hours or full time. 50c an hour. No Sunday work. 212 N. Kedzie-av.

COMPTOMETER OPR., $30
per week; 40 hrs.; S. W. Side; no overtime req.; pleasant conditions. Just drop a line for an interview.
ADDRESS C J 192, TRIBUNE.

COMPTOMETRISTS GENERAL CLERICAL
Experience not necessary; permanent positions; 40 hours, 5 day week; good pay plus bonus; pleasant surroundings; good transportation. Reply own handwriting, giving age, nationality, experience, if any, education, and phone number.
Address C H 266, Tribune

Comptometer Oper.
Payroll dept. of essential industry with over 50 yr. background; experience desirable, but will consider an apt beginner; typing and good penmanship will aid applicant; ideal working conditions; 40-44 hr. week; vicinity 36th and Kedzie Phone Lafayette 0100, ext. 3.

Comptometer Operator
For factory pay roll dept. Must be able to type; heavy volume; experienced preferred; single; 5 day week; permanent. Apply
CONSOLIDATED BISCUIT CO.
1465 W. 37th-st.

Comptometer Operator
Exped. on all operations; permanent position. S. side; 5 day week; good salary and future. Address C J 157, Tribune.

COMPTOMETER and switchboard operator—Some exper. necessary. Good salary. Columbia Corned Beef Co., 1240 George-st.

COUNTER GIRL.
2524 W. DEVON. CINE CLEANERS.

DICTAPHONE Operator — Expd.; social agency. Northwest side. Good working conditions and salary. Call Wabash 6980.

[Continued on following page.]

HELP WANTED—WOMEN.

[Continued from preceding page.]

Stores and Offices.

DICTAPHONE OPERATOR
Experienced operator with large west side near loop machinery manufacturer. In reply state age, salary, and references. Address D C 125, Tribune.

DICTAPHONE Operator for permanent position with old estab. firm. Good oppor. Ed V. Price & Co., 327 W. Van Buren.

DICTAPHONE and general office—225 N. Wabash, 2d floor. Central 9734.

ELLIOTT FISHER
Bookkeeping mach. operator for Accounts Payable dept. of wholesale house. Will consider experienced operator or beginner familiar with machine. Excellent opportunity for advancement.
A. C. McCLURG & CO.
333 E. ONTARIO.

FANFOLD BILL CLERK
Railroad or motor freight experience. GATEWAY System. Mr. Gibbs. Hay.4411

FILE CLERKS, $25.75 WK.
Sortergraph exper. preferred. Hours 8:30 a. m. to 5:15 p. m. Interview Sat. until 3 p. m. or Mon. all day. Universal Carloading and Dist. Co., 120 E. SouthWater.

FILE clerk—Mature: publishing house on near south side: 5 day wk.; pleasant surroundings. Apply in own handwriting. Address D A 163, Tribune.

FILE clerk—No experience necessary; excellent working conditions. Canal 8700.

GENERAL CLERK
Splendid opportunity for young lady between 20-30. Must be good typist and be familiar with general office practices. Sal. $27.50. Call Mr. Singer, Mich. 4117.

GENERAL OFFICE WORK
Girl needed for permanent clerical position by old established firm. On near north side. Experience desirable but not required. Address D B 188, Tribune.

General Office Positions
Graduates; will train; comp. bkkpg., typing; permanent; good opportunity; air conditioned office; near north side. Address C J 580, Tribune.

GENERAL office—Expd.; girl over 35 preferred for bkkpg., billing, and dictation; 1 girl office; small mfr.; $30 for 40 hrs. For appt. call between 8-12 noon. Harrison 2296.

Gen. Office—Light Bookkpg.
For small office; good starting salary and working conditions. Apply Pilgrim Laundry. 1711 Milwaukee-av.

GENERAL OFFICE GIRL
Good position for right party. Bee Hive Laundry, 2043 Van Buren.

GENERAL office clerk—Near north side; 40 hour week; time and ½ after 35 hours. Salary, including overtime, $25. Address D B 592, Tribune.

GEN'L. office and billing—Some exp. Pleas. condits. Gd. start. salary. Van B. 0711

GIRLS AND WOMEN 17 TO 45
Needed at Once
No Experience Necessary

Large war production plant has excellent opportunities for girls now graduating from high school and inexperienced women to learn office work in the following positions:

Production Chasers
General Clerical Workers
Student Drafting Tracers
Time Clerks
File Clerks
Duplicating Machine Operators
Typists

Centrally located plant, convenient to all forms of transportation, offers liberal vacation plan, group hospitalization insurance plan, and company operated cafeteria which serves meals at moderate prices.

EMPLOYMENT OFFICE
Open Daily, Including Saturdays, from 8:15-5:00
APPLY
AUTOMATIC ELECTRIC COMPANY
1019 West Van Buren-st.
Chicago, Ill.

GIRLS
You don't need exper.! We'll train you to be
TYPISTS
JR. CLERKS
STENOGRAPHERS
MESSENGERS
WORK FOR A COMPANY THAT OFFERS GOOD PAY.
5 DAY WEEK.
MODERN AIR-CONDITIONED OFFICE.
VACATIONS WITH PAY.
MUST BE HIGH SCHOOL GRADUATES.
CALL YARDS 0240
NOW
AND ASK FOR OFFICE MANAGER
LIBBY, McNEIL & LIBBY
UNION STOCK YARDS

GIRLS
FOR CLERICAL WORK AND FILING; TYPING HELPFUL.
W. M. Welch Mfg. Co.
1515 SEDGWICK.

GIRLS
30 to 40 years of age, for special clerical work; all night work; hours 5 p. m. to 1 a. m. and 1 a. m. to 9 a. m.; 5 day week. Essential industry; $22 to start. Address D B 545, Tribune.

GIRLS WANTED.
Counter work, chain cleaners; work in your neighborhood in our store; no exp. necessary. We pay while you learn. Good salary. Full or part time. Apply now. 39 S. State-st., Rm. 1208.

GIRLS NEEDED
3 GENERAL OFFICE GIRLS.
Will consider beginner. Some typing; 5 day week; paid vacation. 900 N. Franklin. Superior 4015.

GIRLS—WOMEN
needed in our packing and shipping depts. Will train you. Excellent opportunity to advance with reliable firm; 5 day week. 5th floor. 900 N. Franklin. Sup. 4015.

GIRL—For general office work in purchasing dept. Experience preferred. Pleasant surroundings. Excellent opportunity. SCHWEITZER & CONRAD, 4435 RAVENSWOOD.

GIRL or woman—To type eves. for rm. and bd. Dor. 3236 aft. 6. 6810 Dorchester-av.

GIRL or woman—Gen. off. wk., Dr's. off.; rm., bd., $80 mo. 4030 N. Cicero. Kil.1227

GIRL—Colored: expd. in drug store. Victory 8844, cor. 35th and Michigan.

GIRL—Typist; good on details; good sal. Newberry Loan, 1025 N. Clark.

HELP WANTED—WOMEN.

Stores and Offices.

GIRLS AND YOUNG WOMEN
To learn show card sign printing. Must have 2 years high school education. Permanent position. Apply Advertising Dept., 6th Flr.
Netcher's Boston Store

GIRLS
FOR TYPING, FILING, AND ENTERING ORDERS. NO EXPERIENCE NECESSARY. EXCELLENT WORKING CONDITIONS IN LARGE, MODERN OFFICE OF DEFENSE PLANT.
Liquid Carbonic Corp.
3100 S. KEDZIE.

1943
High School Graduates AND College Girls

Are you interested in becoming associated with one of Chicago's oldest, largest, and best known industrial organizations?

The Western Electric offers many opportunities for beginners in the manufacture of war equipment. The earnings are attractive and the possibilities for advancement excellent for ambitious girls who are planning to enter industrial fields of endeavor.

Our employment interviewers will be glad to explain the many advantages of working for a large, well established manufacturing organization and also how you can do your part to help in the war effort.

Interviewing daily at 3 plants. Conveniently located on south side, N. W. side and W. side as follows:

3429 W. 47th-st.
8:15 a. m. to 5 p. m.
2060 N Colmar-av.
8:15 a. m. to 5 p. m.
23d-place-Cicero-av.
Sunday, 10 a. m. to 2 p. m.
Mon.-Sat., 8 a. m. to 7 p. m.

WESTERN ELECTRIC CO., INC.

High School Graduate
who has completed a 2 yr. commercial course at high school, is a fair typist and has some knowledge of bookkeeping, will find a pleasant position in the accounting dept. of an old est. west side concern. Located conveniently near street car, bus, and L lines. Steady position with chance for advancement. Applicants please apply 2501 Washington-blvd., corner Campbell.

HIGH SCHOOL AND COLLEGE STUDENTS—Earn good salary while you learn the hotel business. Many excellent positions open. Apply Windermere Hotel. Personnel office. 5553 Cornell-av.

HIGH school graduate—For general office work; no bookkeeping necessary; $24 to start. Apply mornings. 2522 W. Chicago. H. C. Nahigian & Sons.

HOSIERY Salesgirl—Steady work. Good Salary, plus comm. Towne Shoes. 507 W. North-av.

HOSTESS WANTED
We are in need of a saleslady to do hostess work. Salary and commission. Dignified work in pleasant surroundings. For interview phone Mr. Layton, State 5659. Dr. Scholl's Foot Comfort Shops, Inc., 21 N. Wabash-av.

Jewelry Saleswomen
Experienced women to assist in the diamond and watch department. See Mr. Nitsche, Thurs. or Sat. in the Watch Department at Lincoln-av. store. On Monday at Ashland and Monroe-st. store.
WIEBOLDT'S

JUNE GRADUATE
Typist or messenger mail clerk for nationally known insurance company; 5 day week; permanent; good salary and chance for advancement.
CIVIC OPERA BLDG.
Miss Pinkney. Franklin 0269.

MAIL SORTERS
Have openings for girls or young women familiar with sorting mail by states and cities and tying out for mailing under Sec. 562 P. L. & R. Apply at 500 S. Paulina-st. Sat. betw. 9:30 a.m. and 12 n.

MAIL CLERK and Inside Messenger—Loop insurance office; 5 day week; opportunity for advancement. Starting salary $85. Address D B 540, Tribune.

MIMEOGRAPH operator—With typing exp.; perm. position; give age, exp., and sal. in reply. Address D B 549, Tribune.

NIGHT AUDITOR
Cap. of taking comp. chge. N. C. R. exp. or transcpt. Ph. Mr. West. Lon. 6000.

OFFICE POSITIONS
TYPISTS (2)
TELEPHONE OPER. (1)
M. H. BILLERS (2)
HORDER'S, INC.
231 S. JEFFERSON

OFFICE girl—Over 16, in executive offices. Good opportunity. Apply to Mr. E. L. Williams, Griffin Wheel Co., 410 N. Michigan-av. Superior 3340.

OPERATOR—For N. C. R. bkkpg. mach. Steady position; good wages. Liberty Cleaners, 5123 Lake Park-av.

PAYROLL CLERKS.
Knowledge of comptometry helpful; 100% defense plant.
WEBSTER PRODUCTS.
3825 W. Armitage-av.

PERSONNEL INTERVIEWER
Must have personnel or related experience. Excellent opportunity with a modern plant located on the west side of the city. 100% war work. Age 25 to 40.

KEY PUNCH OPERATORS (Beginners)
Will teach several women to operate key punch machines. No previous experience necessary. Age 20 to 35. Regular salary while in training.
PHONE IMMEDIATELY
Columbus 1164

PLACEMENT clerk—Colored girl. Employment Agency. Seeley 4788.

RECEPTIONIST—Ambitious, intelligent, efficient. Pleasant personality. Permanent position, portrait studio. Refs. required. 203 N. Wabash. 3d floor. Interview mornings 10 to 12.

SALESGIRL—FOR BAKERY. 3605 N. DAMEN.

SALESGIRL—Bakery experienced; over 20. 2158 W. CHICAGO.

HELP WANTED—WOMEN.

Stores and Offices.

OPENINGS

for
INEXPERIENCED and EXPERIENCED
GIRLS AND WOMEN
IN
PERMANENT FULL TIME OFFICE POSITIONS
Good Salary
40-Hour
5-Day Week
Time and one-half for Overtime
All Transportation available —I. C., L, Bus, or Surf. Lines

TIME INC.
Publishers of TIME LIFE FORTUNE
APPLY
330 E. 22d-st.
Calumet 2390
Personnel ofc. open Sat. 8:30 a.m.-3 p.m.

POSITIONS OPEN AT MONTGOMERY WARD & CO.

Apply Weekdays 8:30 a. m. to 5 p. m. Saturdays until 2 p. m.

Apply Now!
618 W. CHICAGO-AV.

RECORD CLERK
for stock work. Good salary.
L. Fish Furniture Co.
4042 W. Madison-st.

SALESLADIES—Full, part time; store discount privilege; pleas. surround.; work nearer home. Apply Windmiller's Dept. Store, 7226 W. Grand, 3601 W. Irving Pk.

SALESLADY for retail jewelry store—Belmont 3347. Rolland's Jewelry, 2721 Milwaukee-av.

SALES PERSON—Alert young lady for home appliance store; permanent; good pay. Apply 4065 Milwaukee-avenue.

SECRETARY
Large radio manufacturing firm has excellent opening for intelligent young lady. See employment manager.
PRESS WIRELESS, INC.
1339 DIVERSEY-PARKWAY.

SECRETARY-STENO.
with several years' experience, for small Near North Side office. Salary to start $40 wk. In replying give age, exp. ADDRESS C F 275, TRIBUNE.

STENOGRAPHERS
$35 wk. Pleasant surroundings. Apply Mornings.
H. C. ENGINEERING CO.
2014 W. Wabansia-av.

STENOGRAPHER—$30
Railroad or motor freight experience preferred but not essential; will consider beginner. GATEWAY SYSTEM, Mr. Gibbs. Haymarket 4411.

STENOGRAPHER
Light secretarial duties; good pay; chance for advancement; defense plant. State age, salary, and experience. Address D C 204, Tribune.

STENOGRAPHER—GEN. OFF. EXPER.
Ability to handle plug switchboard as relief operator. Permanent. Efengee Electrical Supply Co. Morris Fink. Hay. 8421.

Stenographers-Typists
For fast, accurate work; loop office; usually closed Sat. Give fully exp., refs., salary expected. Address D A 104, Tribune.

STENOGRAPHER—EXP.
Accounting dept. So. Side office. Permanent position. 5 day week. Good salary and future. Address C J 155, Tribune.

STENOGRAPHERS
or lumber estimators; war work; 48 hour week; $30; beginners satisfactory. 2424 S. LAFLIN-ST.

STENOGRAPHERS
General office work; expd. or beginners; permanent positions; 40 hr. week; essential industry. Address D C 293, Tribune.

STENOGRAPHER
Permanent; West Side book Co. State salary, exp. Address D C 136, Tribune.

STENOGRAPHER—General office experience, ability to handle plug switchboard. Good salary; permanent position. Fraser Label Co. Webster 3313.

STENOGRAPHER
General office work; consider beginner. Apply Room 1624, 209 S. State.

STENOGRAPHER — Advertising concern; SOME EXPER. NEC.; Nr. N. side; 5 day week dur. summer; 40 hr. wk. winter; full details. Address C J 598, Tribune.

STENOGRAPHER—Must be able to handle detail for busy executive; state experience, education and salary expected. ADDRESS D B 543, TRIBUNE.

STENOGRAPHER.
For loop office of engineering concern. State age, exper., salary desired. ADDRESS C J 241, TRIBUNE.

STENOGRAPHER—Expd.; permanent position; defense; between age 25-30. Starting salary, $30 per week. Address D B 513, Tribune.

STENOGRAPHER—Competent; knowledge adding machine; 5½ days wk.; steady; state age, salary. Address G 57, Tribune.

STENO.—Exper. not nec.; will teach bookkeeping; good opportunity for bright beginner. Sheldrake 5058, call Sunday.

STENOGRAPHER and bookkeeper — In plumbing supply store; hours 9-5; no Satrdy.; $30 wk. Address C H 258, Tribune.

STENO. — General office work; some exp.; good pay; one girl office. Logan Electric Co., 214 S. Loomis. Can. 8738.

STENOGRAPHER and general office worker—Experienced; steady position. Address C F 397, Tribune.

STENOGRAPHER—Beginner; pleasant loop hotel office. Bismarck Hotel executive office.

STENOGRAPHER—Competent; experienced; heavy dictation; northwest side; 2 days per week. Address C J 428, Tribune.

STENO. and general office work—Beginner just graduating school; defense plant; steady; good pay. Hay. 2558.

STENOGRAPHER—Gen. office work; perm. pos. Louis Zahn Drug Co., 800 S. Kedzie.

STENO.—For estimating dept. State full details. Address C J 529, Tribune.

STENOGRAPHER and gen. office work—Expd. or beginner; n. w. side. Arm. 0620.

STENOGRAPHER—Gen. office work; $30 to start; exp. C. E. Zuercer, 313N.Carpenter

HELP WANTED—WOMEN.

Stores and Offices.

SECRETARY-EXPD.
Defense plant. Permanent position. Salary open. Call Des Plaines 1121. 1217 Thacker-st.

SECRETARY—Part time, for research lab. of hospital. Calumet 5520.

SHIPPING clerk — Experd., dry cleaning plant. Englewood Cleaners. 5119 S. Halsted.

SHOE SALESLADIES
THE SCHOLL MFG. CO., INC., largest maker of Foot Comfort aids, has positions offering exceptional earning possibilities to experienced retail saleswomen. Our products are nationally known and advertised. Dignified work in pleasant surroundings. Attractive salary and commission, vacation with pay, group insurance. References required. For interview write or telephone THE SCHOLL MFG. CO., INC., 213 W. SCHILLER-ST., CHICAGO. MOHAWK 2027.

SHOE SALESLADIES—No experience necessary; earn while you learn. Excellent working conditions. Three Sisters. 6316 S. Halsted.

STATISTICAL CLERK
In production dept., exper. preferred. Good working conditions. Short hours. Convenient to transportation. Apply 29th floor, CIVIC OPERA BLDG., Mon.

STENOGRAPHER
WITH GENL. OFFICE EXPERIENCE.
Moon-Hopkins Biller
Permanent positions; 5 day week; state age, experience and salary expected. Address C J 507, Tribune.

STENOGRAPHER
PERSONNEL DEPT.
Fast typist, expd. in supervising office detail. Exc. opportunity in established southwest side firm. Good starting salary. Address D B 260, Tribune.

STENOGRAPHER
Some bookkeeping experience, to work in office of dairy co. on near west side; starting salary $30 per week. Be sure to give telephone number when replying. Address C J 402, Tribune.

STENOGRAPHER
and general office work; sales office pharmaceutical manufacturers; steady employment; good wages and working conditions; hours 9 to 5. Apply 946 Merchandise Mart.

STENOGRAPHER
Experienced, general office work; typing, etc. Nice surroundings. Ideal location. 230 E. Ohio-street. $25 week to starts Call Mr. Carter, Delaware 2666 for appointment.

STENO.-SECRETARY
Good starting salary; excellent position in modern office with good working conditions and short hours; some experience preferred; convenient to transportation. 29th floor, Civic Opera Bldg. Mon.

STENOGRAPHER
Secretarial duties, shorthand, typing. Fine opportunity in general offices of exclusive wholesale and retail drug organization. Apply Kreis Enterprises, 155 N. Clark, room 200.

STENOGRAPHER and typists—Splendid opportunity for experienced girls; stenographer must be able to take shorthand and be willing to do general office work; good pay and overtime. C. R. Jahn Co., 1345 W. 37th-place.

STENOGRAPHER
Need not have much experience; will train; prefer resident Logan Square. William Thoresen Co., 2765 S. Mary's-ct. Humboldt 1405.

Summer Work for School Teachers
If you are attractive, and have personality, and would like profitable and interesting work for the summer—This is your opportunity. We need 50 lovely young women from 25 to 40 years of age to work in Chicago department stores on a new product. Good hours, splendid working conditions, good salary and commission. Apply: Miss Adel Steuber, c/o Sales Affiliates, Inc., Room 1984, Sherman Hotel, Chicago, Illinois, Sun. and Mon., June 20 and 21; or write letter giving experience in detail and enclose a snapshot.

SWITCHBOARD Operator—If not experienced we will train you. Pleasant office. 5 and 5½ day weeks. State age, experience, and salary desired. ADDRESS D A 128, TRIBUNE.

SWITCHBOARD-TYPIST
essential industry; permanent position. Good pay; modern air conditioned office. Call Boulevard 4000, Mr. Linting.

SWITCHBOARD OPERATOR
and typists, experienced, general office typing; essential industry; air conditioned office. George S. May Co., 840 N. Michigan-av.

SWITCHBOARD Operator and genl. office for hospital. No exper. necessary. Address C J 597, Tribune.

SWITCHBOARD, TYPING—PERMANENT. DIVERSEY SAFE DEPOSIT CO., 1166 DIVERSEY-PKWY.

SWITCHBOARD operator, typing, and general office work—South side factory. Jacob Press Sons. 3320 Normal.

TICKET writer on men's clothing; no exp. nec. Globe Tailoring Co., 208 W. Monroe.

TYPISTS CLERICAL
Experience not necessary; permanent positions; 40 hours, 5 day week; good pay plus bonus; pleasant surroundings; good transportation. Reply in own handwriting giving age, nationality, experience, if any, education, and phone number.
Address C H 265, Tribune

TYPIST—EXPER'D
and accurate; bet. ages 25 and 35; for accounting office located in loop; must qualify to do statistical typing; starting salary bet. $130 and $140 a mo. Mail letter stating education and experience. Address D B 446, Tribune.

TYPIST
Young lady to learn dictaphone; must be accurate; excellent working conditions and opportunity for advancement. In reply state age, salary, and references. Address D C 126, Tribune.

TYPISTS AND GEN. OFFICE.
Several new vacancies in large loop office for expd. typists and stenographers; $25 week to start; good chance for promotion; congenial working cond; every other Sat. off. See Mr. Davis, Suite 1622, Engineers Bldg., corner Wacker and Wells.

TYPIST
We need a young girl in a permanent position; 5 days per week; loop office. Arnold Opler & Assoc., Inc., Suite 210, 134 N. La Salle.

TYPIST-BILLER
Experience with wholesale drugs preferred but not essential. Permanent; pleasing surroundings; 5 day week. 900 N. Franklin. Superior 4015.

TYPIST
West suburban war construction job; $26. Good at figures. Address D B 307, Tribune.

TYPISTS—Can use several married women part time or full time for miscellaneous typing. Must be rapid. Phone Superior 8270.

TYPIST—$30
Fast and accurate for accounting dept. GATEWAY System. Mr. Gibbs. Hay. 4411.

TYPIST—RAPID
Hours 2 a.m. to 9:30 a.m. Salary $30 for 42 hrs. Address C J 483, Tribune.

TYPISTS.
SALARY OPEN. APPLY 9 TO 5.
KEESHIN MOTORS.
221 W. Roosevelt-rd.

TYPIST—High school graduate; perm. position. Light, airy offices; nr. North side. Splendid working conditions. Good trans. Phone Superior 8270.

TYPIST.
Permanent; essential industry; overtime pay; cheerful air conditioned office. George S. May Co., 840 N. Michigan-av.

TYPIST — Gen. ofc. wk.; sal. $20 wk. Brooks Ldry. 600 North-blvd., Oak Park. Miss Kolar. Austin 1960.

TYPISTS—Rapid; good salaries; age 18 to 30; permanent. Chicago Motor Club, 66 E. South Water-st., Fra. 1818, Ext. 304.

TYPIST—For billing work, comptometer or calculator operator pref.; exp. not essential. Ph. Van Bur. 7400, Mr. Tardy.

TYPIST—Expd. and gen. office routine; starting salary, $25; 48 hr. week. B. Nathan, 3239 W. Roosevelt-rd.

TYPIST—Experienced; for addressing envelopes. Acme Letter Co., 531 Plymouth.

TYPIST—Good at figures; beginner considered. 4224 W. Roosevelt-rd.

TYPIST-CLERK—Essential industry. Transamerican Freight Lines, Inc. Mon. 5266.

TYPIST—General office work. State full details. Address C J 528, Tribune.

HELP WANTED—WOMEN.

Stores and Offices.

TYPIST
100% War Plant
EXCELLENT WORKING CONDITIONS
Good Salary
40 Hour Week
Time ½ Overtime
Cook Electric Co.
2701 Southport-av.

TYPISTS
For accounting dept. to type accounting, sales, and statistical reports. Must be experienced, accurate, and fast; permanent. State age. Apply CONSOLIDATED BISCUIT CO. 1465 W. 37th-st.

TYPIST
West side defense plant needs expd. typist. Must be good at setting up and typing forms. Splendid opportunity. Good working conditions; modern office. Write, stating age, exp., salary desired. Address C H 268, Tribune.

WOMAN—To assist statistician, small loans experience preferred; 5 day week. Call State 7420, Ext. 4.

YOUNG lady—For office work in loop retail shop; some typing and shorthand; permanent worthwhile position. Call Miss Anderson, Fra. 1699.

Executives and Managers.

ASSISTANT TO MANAGER.
Good figures; pleas. pers.; over 30. 211 N. Michigan.

Professions and Trades.

AIRCRAFT WORKERS
Earn 85c per hour to start; merit raises later; 25 to 35 years of age; critical defense work. Apply at plant, 3025 N. Western-av.

All New Machines
GIRLS TO LEARN
FOOTE BROS. GEAR & MACHINE CORP.
5219 S. Western-blvd.

ALTERATION GIRL—Experienced on better dresses; steady. Avalon Style Shop, 4243 Archer-av.

ALTERATION Help—For dresses. Steady or part time. 2108 E. 71st-street.

ALTERATION help—Expd.; full or part time. Spaulding's, 4632 Sheridan-rd.

AMBITIOUS GIRLS
NO EXPERIENCE NECESSARY FOR LIGHT FACTORY WORK. STEADY. $18.40 PER WEEK TO START. BONUS ARRANGEMENT FOR PRODUCERS. BRING BIRTH CERTIFICATE. HOURS 8 A. M. TO 4:30 P. M. PLEASANT WORKING CONDITIONS. APPLY 3D FLOOR, 1733 W. IRVING PARK-RD.. ASK FOR MR. JANICH.

ANESTHETIST — Also X-ray technician. Apply 4058 Melrose-st.

ASSEMBLERS AND INSPECTORS.
Light factory work. No experience necessary. All war production.
OPENINGS FOR STUDENTS.
Apply 8:30-5:00.
HAMMOND INSTRUMENT CO.,
2915 N. Western-av.

ASSEMBLY AND INSPECTION.
Interesting work, rapid advancement.
WATSON MFG. CO.,
4550 Washington-blvd.

Attention June Graduates
Here are the benefits our employes enjoy:
1—Three paid rest periods daily.
2—Individual machines and tables.
3—Discount allowance on merchandise.
Steady work; top pay; inexperienced girls are paid while training. You, too, can be one of our happy employes. Our factory will work after the war as it does now.
C. D. OSBORN GLOVE CO.
2201 Wabansia [1700 north].

ATTENTION high school graduates!—Learn to be an X-ray technician in a modern hospital in Chicago. Write for information to D B 92, Tribune, or phone Longbeach 4242, Extension 33.

Attractive Positions
for (6) intelligent women, 17 to 30 years of age, in essential War Plant.
Bring birth certificate.
1319 S. Michigan, 7th Floor

Automatic Stitcher Feeders
Days, 62½c per hr.; nights, 68¾c per hr. Franklin Bindery, 732 W. Van Buren.

AWNING and canvas sewers—Exper.; highest wgs. Ap. 205 W. Wacker-dr. Rm.1521.

BEAUTY OPERATORS
EXPERIENCED, FINE WORKING CONDITIONS, EXCELLENT OPPORTUNITY, DISCOUNT PRIVILEGES. APPLY IN PERSON.
SAKS FIFTH AVENUE
669 N. MICHIGAN

BEAUTY operator—Experienced permanent and finger waver. Short hours. Steady and extra; $30 per week plus commission. Windmiller's Dept. Stores. 7226 W. Grand-av.; 3601 Irving Pk.-rd.

BEAUTY operator—Full or part time; 5 day week; high class shop; northwest side; good salary and commissions. Belmont 10344.

BEAUTY operators [2]—$30 wk.; vacation with pay; 40% comm.; also shampoo girl; $22 wk. Jean's Smart Set Beauty Salon, 3061 Lincoln.

BEAUTY oper.—Only best need apply; sal. $40-$50 wk.; also manicurist exp.; fast; $30 wk. Lincoln 9011.

BEAUTY operators—Expd.; 5 day week; $21 and comm. Apply 2536 N. Clark and 3465 W. Madison or Call Ked. 2745.

BEAUTY operator—$6 per day; best working conditions; on west side; part or full time. Est. 6077. Lake and Menard.

BEAUTY operator—All round; gd. hours, gd. salary, 5 day wk. The Sisters Beauty Salon, 219 S. Crawford.

BEAUTY oper.—Full or pt. time; gd. sal. 3946 N. Monticello [Elston-Irving Pk.].

BEAUTY oper., exp., all around, excellent salary. Morrison Hotel Beauty Shop.

BEAUTY oper.—Ex.; steady; 5½ day week. $30 and comm. 1903 Wilson, Long. 8166.

BEAUTY operator—Steady; 5½ day wk.; good pay. 2448 Lincoln. Lin. 0442.

BEAUTY oper.—All around; steady; expd.; loop shop. 55 E. Washington, Rm. 523.

BEAUTY OPERATOR—STEADY; GOOD SALARY. 6223 BROADWAY.

BEAUTY oper.—Exclusive salon. Vacation with pay; no eves; 5 day wk. Mer. 1867.

BEAUTY OPERATOR—GOOD SALARY; GOOD HOURS. APPLY 836 N. DAMEN.

BEAUTY operator—Good hours; exc. salary and commission. 311 S. Cicero-av.

BEAUTY operator—Exp.; good pay; 5 day wk. Air-cond. 1948 E. 71st-st. Dor. 2012.

BEAUTY operator—Part time; good pay; short hours. Drexel 4150 or Plaza 0745.

BINDERY GIRLS
on new machines; no experience necessary; night shift; steady job; 100% essential war work; good wages.
REDSON RICE CORP.
111 N. Wacker, corner Washington.

BINDERY GIRLS
No experience necessary; pleasant working conditions; time and a half over 40 hours. Apply
Magill-Weinsheimer Co.
1322 South Wabash-av.

BINDERY girls—Exp.; steady work and good pay. See Mr. Kross, 1st fl., 850 W. Adams-st.

BOXES-FOLDING
Experienced feeders and receivers on automatic gluers. Steady work, good pay. Acme Paper Box Co., 5950 S. State.

CANDY FACTORY
Packers, wrappers, and helpers; expd. or inexp.; steady employment; good wages; chance to earn bonus; free life, accident, and hospitalization. Apply
NUTRINE CANDY CO.
421 W. ERIE.

CANDY PACKERS
Experience not necessary. Good salary. DUTCH MILL CANDIES, 2222 Diversey.

COIL WINDERS
Small coils, good transportation and working conditions. Synchro-Start Products, Inc., 221 E. Cullerton.

COL. WOMEN—AGE 30-55; NO EXP. NEC GOOD PAY. COME READY FOR WORK. LAUNDRY. 3319 FULLERTON.

COLORED GIRLS—For light general factory work in defense plant. Advertising Posters and Finishing Co., 440 W. Huron.

CURTAIN CLEANING—Girls to help all around. 7131 No. Clark. Shel. 3472.

Drapers and Examiners
Exp. on ladies' dresses and coats. Good pay; 35 hr. week. Eisenberg & Sons, Room 234, Merchandise Mart.

EGG BREAKERS
EGG CANDLERS
New plant. Ideal working conditions.
MARQUETTE FOOD INDUSTRIES,
59 E. ILLINOIS-ST.

HELP WANTED—WOMEN.

Professions and Trades.

ENVELOPE OPERATORS
on Plunger. Night or day shift.
REDSON RICE CORP.,
111 N. Wacker, corner Washington.

Fight the Axis
WORK AT
FOOTE BROS. GEAR & MACHINE CORP.
5219 S. Western-blvd.

FORELADY
in candy packing plant; 45 hr. wk.; will train; uniforms furnished free; group insurance, hospitalization; conveniently located. Give exp., age and salary desired. ADDRESS C G 494, TRIBUNE.

FUR finisher—Expd.; good working conditions; fine salary. See Mr. Klein.
Russeks, 200 N. Michigan.

FUR Operator and Finisher—Good opportunity. Steady all year 'round. Open evenings. Rosner Furs, 4713 N. Broadway.

FUR finisher—Experienced; steady; all year round; top salary. Rosner Furs, 4713 Broadway.

GIRLS-WOMEN
AGE 18 TO 35 PREFERRED
WORK ON ESSENTIAL
WAR WORK

Build Equipment for Powering
RADAR

APPLY AT ONCE.
NO EXPERIENCE NECESSARY.
WE WILL TRAIN YOU.
55C PER HOUR TO START.
WITH OVERTIME YOU CAN EARN $27.78 WEEKLY TO START.
REGULAR PAY INCREASE.
LIGHT, INTERESTING WORK.
PLEASANT WORKING CONDITIONS.
PAID REST PERIODS.
REGULAR DAY AND NIGHT SHIFTS.
[Late shift hours: 3:30 p. m. to midn't.]
5c per hour bonus for late shift work.
GOOD TRANSPORTATION.
BRING BIRTH CERTIFICATE
Webster Products
3825 W. ARMITAGE.
[2000 North—Near Crawford-av.]

40 GIRLS
NEEDED AT ONCE
BY ESSENTIAL INDUSTRY
LIGHT ASSEMBLY WORK
No Experience Necessary
GOOD PAY
WHILE LEARNING
Pleasant Working Condit'ns
Bring Birth Certificate
Ask for Mr. Ingraham
Between 9 and 4 P. M.
100 E. OHIO
ROOM 600

GIRLS AND WOMEN
Drill press and hand screw operators, inspectors, packers, assemblers, and office workers.
Experience not necessary. We are expanding our business. 100% war work. Day and night shifts. Paying bonus on two night shifts. Here is a fine opportunity with pleasant working conditions and good wages in an old established firm. Fine post-war possibilities.
Phone Seeley 7460.

GIRLS—WOMEN
Work in edition book bindery. Steady. No exp. necessary. Clean, mod. plant in loop dist., doing considerable binding for the govt. 17 years up. Apply 6th flr.
BROCK & RANKIN
619 S. La Salle-st.

GIRLS-WOMEN
18 TO 50
For drill press and light factory work in modern plant; no experience necessary; paid while learning; day and night shift.
HABER SCREW MACHINE PRODUCTS CO.
900 W. NORTH-AV. 2D FLOOR.

GIRLS AND WOMEN
bet. 20-35 yrs. of age for machine work in war plant.
Drill Press Operators
Burring Bench Operators
Milling Mach. Operators
No exp. needed. We will train you. Days or nites. Exc. work. Condits., group insur. and hospitalization available.
J. J. TOUREK MFG. CO
4701 W. 16th-st.

GIRLS, WHITE
LIGHT FACTORY
NO EXP. NECESSARY
2414 WEST 21ST-ST.

GIRLS—With bindery, boxmaking, lamp shade or leather goods experience; for glueing strips if imitation leather and binding tops of fancy cardboard waste baskets. Can earn $25.00 to $30.00 in five day week. Must have had lots of experience and be able to do clean, neat work and turn out substantial quantities. Weinman Brothers, 325 N. Wells-st.

GIRLS AND WOMEN
Light, pleasant work. Steady. Packing doughnuts. $23.40 per wk. to start. Regular increases. Day work.
COTTAGE DONUTS, INC.
1000 N. OGDEN-AV., 6TH FLOOR.

GIRLS OR WOMEN
to fold garments. Easy, pleasant work. No experience necessary. Very good wages. Modern plant. 1 block from L and street car line. Work clothes furnished and laundered free. Phone, write, or see Mr. Vanek, 849 N. Franklin. Del. 4080.

GIRLS
for instrument case lining and finishing; no exp. necessary; overtime; permanent. CAMERON SURGICAL. 666 W. DIVISION.

GIRLS—WOMEN
Large assembly and soldering; good pay while you learn; day or night work. Guard-It Mfg. Co., 615 N. Aberdeen.

GIRLS—SEVERAL
to work in shipping room; 5 days; $20 per wk. to start. David Weber Inc., 3519 S. State.

GIRLS or women for light factory work; food packers; 5-10 p. m., five nights per week; 50c per hour. B. M. Reeves Co., Inc., 2430 S. Ashland-avenue.

Girls for Candy Factory
No experience necessary; steady; $22 per week. 612 Orleans, second.

GIRL with nimble fingers to learn stripping and opaqueing on film negatives in offset printing plant. Steady post-war employment. Address D C 296, Tribune.

GIRLS—16 OR OVER, LIGHT FACTORY WORK; 5 HOURS DAILY; GOOD PAY. EAST INDIA NUT CO., 17 E. HUBBARD.

GIRLS—Light work in factory; no experience necessary. Atlas Raincoat Mfg. Co., 836 Roosevelt-road, 5th floor.

GIRLS—White; solderers, sanders, coil pickers, laminators, transformer work. 2614 W. NORTH-AV.

GIRLS—White; no exp. nec.; light work; plastics; $24.50 wk. Come ready to work. 1722 W. Arcade-pl., nr. Madison-Paulina.

GIRLS—To pack envelopes, day or night. Apply 8 a. m. to 9 p. m. Columbia Envelope Co., 345 W. Hubbard, 5th flr.

GIRL—To learn printing; excellent opp. Goodman Typesetting Co., 730 S. Dearb.

GIRLS—Exper. on bindery work; gd. pay; steady. Artcraft, 448 N. Wells-st.

GIRLS—STEADY FACTORY WORK. G. A. Goodrich Co., 1222 W. Madison-st.

HELP WANTED—WOMEN.

Professions and Trades.

GIRLS AND WOMEN
$26
A WEEK TO START
AND
10% EXTRA FOR NIGHT WORK AFTER 6 P. M.
Pay increases after 30 and 60 days
NO EXPERIENCE REQUIRED

We have immediate need for 150 inspectors who will be trained to use various gauges to check the dimensions of small machined parts which are of vital importance to our armed forces.

Both sitting and standing jobs are available. You may have whichever type of work you prefer.

Your Choice of Hours.
DAY SHIFT
7:30 a. m. to 3:30 p. m.
AFTERNOON SHIFT
3:30 p. m. to 11:30 p. m.
NIGHT SHIFT
11:30 p. m. to 7:30 a. m.

We can consider only those who are not now engaged in full time war work.

It is desirable that you have convenient transportation to our Ordnance Plant at 54th-av. and 16th-st., Cicero, Ill.

APPLY ONLY AT EMPLOYMENT DEPT. of
EDISON G. E. APPLIANCE CO., INC.
5660 W. TAYLOR-ST.
CHICAGO, ILL.
2 BLKS. NORTH OF ROOSEVELT-RD.
1 BLK. WEST OF CENTRAL-AV.
Employment Office Open Daily
8:30 a. m. to 5:15 p. m.
Including Saturdays
Bring Birth Certificate If Possible

GIRLS
No Experience Necessary
INSPECTION
DRILL PRESS OPERATORS
WELDERS
DAY WORK. NIGHT WORK.
If presently employed in war work, do not apply.
ARNOLD SCHWINN & CO.
1718 N. KILDARE.
BELMONT 4720.

GIRLS—WOMEN
18 TO 35 YEARS
100% war work. Steady employment in clean, light plant. Good starting pay. Bring proof of citizenship. Standard Coil Products Co. 2329 N. Pulaski-rd.

GIRLS—WOMEN
Will train you for interesting positions in printing.
PRESS FEEDERS
OFFSET FEEDERS
BINDERY WORKERS
SHIPPERS AND PACKERS
GLOBE ASSEMBLERS
MAP ARTISTS
Rand McNally & Co.
536 S. CLARK.

GIRLS
HIGH SCHOOL GRADUATES; LIGHT, INTERESTING FACTORY WORK; IDEAL WORKING CONDITIONS; GOOD OPPORTUNITY FOR ADVANCEMENT; EXCELLENT TRANSPORTATION. BRING BIRTH CERTIFICATE. DEFENSE WORK.
1319 S. MICHIGAN. 7TH FLOOR.

GIRLS
No exp. nec., no age limit, good working cond. Overtime. Steady work for now and after war. Regular wage increases. Good chance for alert girls to be broken in as foreladies. Barry Press, 612 N. Orleans.

GIRLS—N. W. SIDE
We have some openings for young women in our shop on light factory work. No experience necessary. Good starting pay and fine working conditions. Carbide Tool Co., 816 N. Kostner.

GIRLS
16 and over; light factory work; no exp. necessary; 50c per hour; day shift; bonus plan; vacation with pay. Pharmacy Paper Box Co., 337 East Illinois, 6th flr.

GIRLS—WOMEN
Under $45; white; for packing cosmetics; no exp. neces.; pleas. working cond.; start at 50c per hour with periodic increases; 5 day week. Associated Distributors, 30 W. Hubbard.

GIRLS
Light factory work; experience unnecessary; will teach; good pay. WILLIAM THORESEN CO. 2043 N. Wabansia-av.

GIRLS—WOMEN
18 to 45, for light factory work. DAYS. Apply 2073 N. CAMPBELL.

GIRLS—WHITE.
Artistic ability; defense work; pleasant working conditions; average $28.50 per week. 2414 West 21st.

GIRLS—Checkers, sorters, inspectors; no exper. necessary; 45c per hour to start. Apply 10 a. m. Fisher Anton Graf Cleaners, 217 W. Division.

GIRLS WANTED
Inspection on war work; good wages. Grunwald Plating, 4309 W. Lake-st.

GIRLS—WHITE.
For light machine shop work; no experience necessary; will teach. Superior Electric Co., 1901 Indiana-av.

GIRL—To learn dental laboratory work; no experience necessary. Jahnke Dental Lab., 4737, Broadway, Room 202.

GIRLS—CLEAN, LITE FACTORY WORK. Overtime pay. Periodic increases. BREWER'S, 6320 HARVARD-AV.

GIRLS—For movie laboratory; inspect, print and cut 16 mm. film. ADDRESS D B 539, TRIBUNE.

GIRLS, 2—White, for lt. assembly; pleasant work and surr.; good company. Office, Room 316, 546 W. Washington.

GIRLS—White-colored; young, neat; factory; all shifts. 2016 WASHBURNE.

GRINDER Operator—External; also bench lathe; tool shop experience preferred, but not nec. EPA Manuf. Co., 961 Montana

IRONER—LADIES' CLOTHES. Good pay. Custom Hand Ldry., 2527 N. Clark-st.

HELP WANTED—WOMEN.

Professions and Trades.

GIRLS
COIL WINDERS
WITH OR WITHOUT EXPERIENCE

Large war production plant has vacancies for experienced coil winders and will teach girls who wish to learn this type of work.

Centrally located plant, convenient to all forms of transportation, offers liberal vacation plan, group hospitalization insurance plan, group life insurance plan, and company operated cafeteria which serves meals at moderate prices.

EMPLOYMENT OFFICE
Open Daily, Including Saturdays, from 8:15-5:00
APPLY
AUTOMATIC ELECTRIC COMPANY
1019 West Van Buren-st.
Chicago, Ill.

Illinois Division
Bendix Aviation Corp.
505 N. Sacramento-blvd.
REQUIRES AT ONCE
GIRLS AND WOMEN FOR DEFENSE WORK
No experience necessary
INTERVIEWING DAILY
Mon. Thru Fri. 9 a.m.-5 p.m.
Sat. 9 a. m.-12 noon

High School
WHITE.
Do you want to work all summer and continue on short time when school starts in the fall?
Nice, clean work. Pleasant surroundings. Good opportunity for willing workers. Must be over 16 years of age.
240 N. Ontario

HIGH SCHOOL GIRLS
OVER 16, WHO WANT SUMMER WORK OR STEADY POSITION IN LIGHT FACTORY WORK BY PLANT ENGAGED IN WAR PRODUCTION. HOURS 8 A. M. TO 4:30 P. M. $18.40 PER WEEK TO START. BRING BIRTH CERTIFICATE. APPLY 3D FLOOR, 1733 W. IRVING PARK-RD. ASK FOR MR. JANICH.

LAMP SHADE WORKERS
Girls—Women [white] on parchment shades. Caroline Burke Studio. 3903 COTTAGE GROVE.

LAMP SHADE MAKERS—EXPERIENCED. EXCELLENT PAY. STERLING LAMP MANUFACTURING CO., 120 W. KINZIE.

LATHE OPERATOR.
Some exp. external grinding; tool shop; day work. E. P. A. Mfg. Co., 961 Montana

LAUNDRY WORKERS
White; no experience necessary; good wages and working conditions. Apply Passavant Memorial Hospital, 303 E. Superior-st.

LAUNDRY WOMEN
for bundle breaking dept.; 47c per hour to start; also women for other depts. No exper. necessary. Archer Laundry. 3867 ARCHER.

Laundry Linen Supply
White woman; learn to press garments, fold towels or wrap bundles; top pay and overtime; near L and surface. Mr. Hall. 849 N. FRANKLIN.

Laundry-Linen Supply
Feeders and folders, good working conditions, essential industry. Good wages plus bonus. Union Linen Supply. 4131 E. Ravenswood.

LAUNDRY GIRLS
SHAKERS, FEEDERS, FOLDERS.
Colored; expd.; day work; steady job; 41c-44c per hr.; good working cond. Bismarck Hotel, Randolph at Wells-st.

LDRY. help—Shirt press opers.; colored or white; very good piece work rates; also feeders-folders; good salary and bonus. Apply ready to work. 3319 Fullerton.

Laundry Shirt Operators
Top collar, bosom and body ironer; highest piece work. 4224 DIVISION.

LAUNDRY mangle women, shakers and feeders. Also press operators on coats and Hoovers. Derby Steam Ldry., 220 W. Ontario.

LAUNDRY HELP—Experienced feeders and folders; marker and sorter for finish dept. Also forelady; good salary paid. 3105 W. Harrison-st.

LAUNDRY—Shirt sorters, checkers, and bundle girls. Also sorter and bundle girl on flat work. Toll Bros. Ldry., 1723 Augusta-blvd. nr. Ashland-av.

LAUNDRY shirt finishers—Earn up to 65c hr.; pleasant working conditions. Argyle Laundry, 5416 N. Kedzie.

LAUNDRY feeders and folders—Shirt press operators and finishers in downtown laundry. 12 E. 9th-st.

LAUNDRY marker and sorter—On shirts; $30 per week; also exp. mangle girls. Metropole Laundry, 1221 E. 55th-st.

LAUNDRY HELP—Press operator. Also other help. Best wages. Garfield Park Hospital, 3821 W. Washington-blvd.

LAUNDRY—Soft clothes finishers. Highest pay. Start 4 p. m. 7 E. Delaware. Del. 3611.

LAUND.—Collar and cuff press operators; earn up to 65c an hour. Pleasant working cond. Argyle Laundry, 5416 N. Kedzie.

LAUNDRY HELP—Exper. not necessary. Ft. Dearborn Laundry, 117 W. Van Buren.

LAUNDRY—Feeders and folders. Bee Hive Laundry, 2043 W. Van Buren.

LAYOUT ARTISTS—Women or men; for out of town; splendid opportunity. Call Miss J. Feldman, Randolph 7515, Saturday or Sunday.

Learn to Operate A Machine
FOOTE BROS. GEAR & MACHINE CORP.
5219 S. Western-blvd.

MACHINE OPERATORS
to sew government gloves. Also examiners; experience not necessary; steady work; good pay; time and one half for Saturday. J. A. Dubow Mfg. Co., 1907 Milwaukee.

Machine Operators
No experience necessary. Full pay while learning; 100% war work.
QUALITY HARDWARE & MACHINE.
Apply 1046 Fullerton-av.

MANGLE girls—Feeders, folders and stackers. Service Laundry. 3320 W. Lake-st.

MANICURIST—Good pay; pleasant working conditions. Medinah Club, 505 N. Michigan.

MANICURIST—Northwest side; high class shop. Belmont 10344.

MANICURIST—Expd.; steady position. Ill. Athletic Club. 112 S. Michigan.

MANICURIST—5 day week; sal. and comm. Fabrics Barber Shop, 329 S. Franklin.

MARKERS for cleaning plant—Good salary. Newman Bros. Cleaners, 8116 S. Stony Island. So. Shore 1100.

MIDDLE aged women—Part time; also full time; dry cleaning store near your home; send name, address phone number to Mr. Block. Checker Cleaners, 1339 W 63d-st.

[Continued on following page.]

HELP WANTED—WOMEN.

[Continued from preceding page.]

Professions and Trades.

MASSEUSES

One full time, one part time; good pay; splendid opportunity for wide awake operator.

Mary O'Donnell Baths 3rd floor

CARSON PIRIE SCOTT & CO.

MEN AND WOMEN WAR WORKERS. A defense plant needs your services as inspectors, drill press operators, molders, and other war jobs. Openings on day and night shifts. No previous experience necessary; 48 hour week. Ideal Roller & Mfg. Co., 2512 W. 24th-st. Call A. J. Bollinger, Lawndale 1995.

NIGHT WORK

Girls for factory work; colored and white. Essential industry; good earnings. Hours 4:30 P. M. TO 1 A. M. J. W. JOHNSON CO., 1237 N. Honore-st. [1850 W., 1200 N.].

NURSES—GRAD. AND UNDERGRAD. Genl. duty. Good sal. Diversey 5700.

OPERATORS

experienced on dresses OR any other similar line

IF INEXPERIENCED we will pay you while you learn

ACCEPT A POSITION WITH A COMPANY WHICH OFFERS:

VACATIONS WITH PAY.
WEEKLY BONUS.
GOOD PIECE RATES.
CHRISTMAS BONUS.
CREDIT UNION.

Coffee, refreshments, music each noon.

APPLY 3021 N. Pulaski-rd.

OPERATORS

White; experienced on single needle mach. Only those that are capable of earning $25-$30 need apply. TINY TOGS CO., 307 W. VAN BUREN.

OPERATORS—Experienced on single needle machines and binding. Light work. Average over $30 per week. Time and one-half over 40 hours. Pleasant working conditions. Apply Advance Mfg. Co., 315-23 S. Peoria-st.

OPERATORS

New rayon factory opening. Needs 40 experienced workers on flatlock, elastic Merrow machines. War time pay rates. Phone Keystone 5831.

OPERATORS

For days; also for night shifts; 4:30 p. m. to 1 a. m.; experience on cloth or leather sewing. 2073 N. CAMPBELL.

OPERATORS—For sewing machine, single and double needle, on washable coats, trousers, aprons, etc.; experienced operators can earn good money. Marcus Ruben, Inc., 625 S. State.

OPERATORS—100% war work; single and double needle machines; pleasant working conditions; paid rest periods. Come in any time, 8:30 a. m. to 5 p. m. Jackson Distributing Co., 1330 W. Washington-bl.

OPERATORS—Learn power sewing machines. Opportunity for 80c hr. at piecework. 40c hr. to learners. 50c hr. if expd. 234 S. Wells, 8th fl.

OPERATORS—Exper. furniture slip covers; $31.20 wk.; steady, yr. round work. Austie, 1934 W. North-av. Bruns. 5030.

OPERATORS—For power sewing mach.; opportunity to earn 80c hr. at piece wk.; good pay to start. 234 S. Wells, 8th flr.

OPERATORS—Single needle machine. MIDWEST SPORTSWEAR MFG. CO., 318 W. Adams, 5th flr.

OPERATOR—Experd. single needle binding mach.; war work; gd. pay. Advance Button and Pleating Co., 234 S. Market-st.

OPERATORS—Overalls, on Union Special off the arm machines. Highest union wages. Apply 841 Blue Island-avenue.

OPER.—Sew. mach.; good pay; steady wk.; overtime. Vihon Co., 816 W. North.

PACKERS—Light work; 60c hr. Finders, 2635 S. Wabash.

Pleasant Working Conditions

GIRLS—GIRLS—GIRLS

FOOTE BROS. GEAR & MACHINE CORP.

5219 S. Western-blvd.

PRESS girls—Exp. Also floor girl for inspecting garments; exp. not necessary. Chicago Dyers and Cleaners, 3251 Fullerton-av.

PUNCH PRESS OPERS. WITH OR WITHOUT EXPERIENCE.

OPENINGS ON ALL SHIFTS:
8 a. m. to 4 p. m.
4 p. m. to 12 midnight.
12 midnight to 8 a. m.

6 day week; 10% bonus for night work; earnings approx. $30-$35 to start. North Side neighborhood plant. Near "L" bus and street car.

CROWE NAME PLATE & MFG. CO.

1749 GRACE-ST. BIT. 7500.

Punch Press Operators

WAR WORK—DAYS. STEADY. 55c PER HOUR. OVERTIME. 1504 CARROLL-AV.

Punch Press Operators

NO EXPERIENCE NECESSARY. FULL PAY WHILE LEARNING. QUALITY HARDWARE & MACHINE. 5851 N. RAVENSWOOD.

SEAMSTRESSES and fur coat finishers—For essential industry; good hours and good pay. Apply 2200 Diversey or call Arm. 8012, between 9 and 5.

SEWING machine operators — Exper. on single needle power machines; day and nite wk.; nite shift, 4-10. Daily aft. 8 a. m. CHICAGO RAWHIDE MFG. CO., 1301 Elston-avenue.

SHADEMAKERS—EXPER'D. OPEN EVES. HOCTOR STUDIOS. 5955 Broadway.

SHIRT press operator—Excellent pay. 4830 S. Cottage Grove.

SHOE operators—Experienced on leather, single needle; 100% war work. G & H Products, 127 S. Market, 5th fl.

SORTER, marker—Experienced; salary $30 per wk. 1308 E. 53d-st.

SIX colored packers, inspectors, trimmers, etc.—Steady employment to good workers; good wages to start and rapid increases. Call entire second floor, 412 Orleans-st.

SOLDERERS Assemblers INSPECTORS

LIGHT WORK ON SMALL ELEC. INSTRUMENTS; 65c AND UP PER HOUR.

CLEAN, COOL PLANT; DAY SHIFT ONLY. 913 W. VAN BUREN-ST.

TRIUMPH MFG. CO.

TECHNICIAN — Exp. in metabolism and electro-cardiogram; must [illegible] lunches. ST. LUKE'S HOSPITAL, 1440 Indiana.

TRANSFORMER Finishers and Hand Winders—For modern, well lighted war plant. Universal Electric Products, 353 W. Grand-av.

WAR WORK

No Experience Required

Light machine work in sheet metal factory. Good pay. Convenient West Side. Hess Warming & Vent. Co. Est. 70 yrs. 1211 S. Western

We Teach You

MODERN PLANT

FOOTE BROS. GEAR & MACHINE CORP.

5219 S. Western-blvd.

WINDERS—Expd. on rayon yarns; war wk. U. S. Rayon & Dyeing Corp., 400 S. Market.

Women—Girls

Light; clean, easy work. No experience necessary. Overtime. Permanent.

HARLICH MFG. CO. 1417 W. JACKSON-BLVD.

WOMEN-GIRLS

16-45; light factory work; essential industry.

2414 WEST 21ST-ST.

WOMEN

No exp. necessary; for light factory work in large south side dry cleaning plant. Michigan Cleaners. 1339 W. 63d-st. Normal 5400.

WOMEN—Factory work in essential industry; lite dry food plant; steady before, now, and after war. Exper. unnec. Louis Milani Foods, 3825 W. Lake-st.

HELP WANTED—WOMEN.

Professions and Trades.

Splendid Opportunities for Women War Workers

Factory Conveniently Located on Northwest Side (1400 W.—2600 N.)

Intensive training and rapid advancement for qualified employees

Openings now available in the following occupations:

MACHINE OPER'TION (AGES 18 AND OVER)

Grinding
Lathe
Milling

GENERAL FACTORY

Assembly
Bench Work
Cable Forming
Inspection
Soldering
Wiring

GENERAL OFFICE OPENINGS (AGE 17 AND OVER)

Messengers
Junior Clerks
General Clerks
File Clerks
Statistical Clerks
Typists
Stenographers

Many desirable employee privileges.

Prompt interviews from 8 a. m. to 4:30 p. m. Monday through Saturday and Tuesday to 8 p. m.

If now on full time war work, do not apply.

For further information call at Employment Office OR PHONE MISS LUECKE BUCKINGHAM 6200

TELETYPE CORP.

Employment Office 2600 Southport-av.

YOU CAN BE A Soldier of Production AT FOOTE BROS. GEAR & MACHINE CORP.

APPLY NOW FOR A VITAL WAR JOB

HELP MAKE (FRONT LINE) PARTS

EARN WHILE YOU LEARN

RECEIVE EQUAL PAY FOR EQUAL WORK

Extra Pay for Night Work

Rewards for Helpful Ideas

Liberal Group Insurance

Vacations with Pay

New, Modern Cafeteria

Bring Birth Records

Those now employed in defense work do not apply.

Employment Office 5219 S. Western-blvd.

OFFICE HOURS DAILY 8:30 A. M. TO 5 P. M.

WOMEN

Inspectors Wanted for Defense Plant Age 18 to 40

Aetna Ball Bear'g Mfg. 4600 W. Schubert

WOMEN OR GIRLS OVER 18 TO WORK IN DEFENSE PLANT ON SOUTHWEST SIDE. STEADY WORK; GOOD PAY. ADDRESS C G 190, TRIBUNE.

WOODWORKERS

Assemblers, machine hands, men to learn trade, war work. Louis Hanson Co., 1500 N. Kostner-avenue.

1ST AID NURSE NIGHTS

One who can also do clerical work in north side defense plant. Call Mr. Singer, Michigan 4117.

HELP WANTED—WOMEN.

Professions and Trades.

WOMEN

Steel Mill Operating AND Labor Occupations

Employment office hours from 8 a. m. to 4 p. m., Monday thru Friday; Saturday 8 a. m. to 12 noon.

If engaged in War Production work do not apply.

NO EXP. NECESSARY

Opportunity for advancement for those who qualify.

STARTING RATE 78c PER HR.

BRING BIRTH CERTIFICATE AND SOCIAL SECURITY CARD.

Carnegie-Ill. Steel Corp. 8426 E. 89th-st.

WOMEN for FACTORY WORK

Essential Industry

Phoenix Metal Cap Co. 2444 W. 16th-st.

WOMEN

DO YOUR PART IN CRITICAL WAR WORK. No experience necessary. Earn approximately $29 a wk. while learning. Automatic raise after 4 weeks. Liberal bonus and promotions offered. Day or night shift. Light, cheerful surroundings. No heavy work. Bring birth or baptismal certificate for proof of citizenship. Please do not apply if employed in war work at present. Office open daily, 9 a. m. to 6 p. m. Precise Developments Co., 28 N. Loomis-st.

100% WAR WORK

Good pay. Splendid post-war possibilities. Inexperienced factory workers. Light work. Also inspectors, light assemblers, armature winders. Bring proof of citizenship.

PIONEER GEN-E MOTOR 5841 W. Dickens

Household Help.

COUPLES—FOR ADVERTISMENTS FOR Couples see separate subheading "Couples" immed. following this subclassification.

COOK—COLORED

Must serve well, assist cleaning; no laundry; 3 adults; So. shore home; other help; $20, bonus. Mrs. Miller, Mid. 6817.

COOKING—1st fl.; wk.; part lndry; white; under 50; widowers hm. N. sub. 2 child. Other help. Glencoe 588 or Address C F 332, Tribune.

COOK—Desirous of learning hotel cooking; will teach under direction of experienced dietician; good salary. Call mgr., dining rm. 5401 Cornell. Fairfax 8000.

COOK—A-1; white; cooking only; own room and bath at beautiful Mich. summer home; $25 a week to start. Will pay more if satisfactory. Call Midway 2280.

COOK, hsekeeper.—For Dr.'s fam.; 2 ad., 2 child.; own rm., bth.; no laun., hvy. clean. Refs.; $18 to $22. Hyd. 8084.

COOK—Care 1st floor; white; no laund.; good wages; own rm.; bath; 3 adults. Highland Pk. 553, aft. 6 p. m. rev. chgs.

COOK—GEN. HSEWORK.; $25; WHITE. UNDER 45 YEARS; 2 ADULTS. OWN ROOM. BRIARGATE 5098.

COOK, gen. hswk.; rm., bath.; no ldry.; Thur., Sun. off. Homewood 1428, collect.

COOK—Serve; hswk; 2 in family; no laund. $20 wk; can stay. Mid. 7545 after 10 a. m.

COOK—Gen. hswk. Expd.; wht.; stay; refs.; $25 wk. Call Gra. 10125.

COOK—WHITE; AND 2D MAID. CALL DIVERSEY 4747.

DOMESTIC—$18; light hsewk.; other help; own rm., bath; 3 yr. boy. Fox. Fai. 4446.

DOMESTIC—PL. CK. WH. GEN HSWK. STAY. $18-$20. BUC. 2852.

GEN. HOUSEWORK, $20

Colored; A1 experienced, capable, trustworthy person who wants perm. position; no cooking; other help; stay or go.; ref. Call, collect, Forest 4092.

GENERAL housework-maid—White; Evanston home; 3 adults; must be experienced; own rm. and bath; $25 a week; every Thurs. and Sun. off at 11 a. m. Address C J 516, Tribune.

GENERAL HOUSEWORK — $25 week to start; modern 10 room home in Deerfield, Ill. Own room and board. One experienced and capable of taking charge. No heavy work. Ref. req. Address C J 430, Tribune.

GEN. HSWK.—PLAIN CKG.; PERS. LDRY. NO HEAVY CLEANING; OWN RM. AND BATH; STAY; REF. DOR. 2433.

GEN. hswk.—Plain cooking; own rm., bath, radio; no laundry; away for summer. $18 WEEK. PLAZA 3124.

GEN. hsewrk.—White or colored; plain cooking; no laundry; noon thru dinner; Thurs. and Sun. off. Staley, She. 4839.

GEN'L HSWK.—A-1 EXPERIENCE; OTHER HELP, OWN RM. AND BATH. $18 TO $20. HOLLYCOURT 4256.

GENL. hsewk.—Personal ldry.; no cooking; no windows; girl 5; stay; own rm., bath; $15. Hyd. 8590.

GEN. HSWK.—FULL OR PART TIME. GO OR STAY. GOOD SAL. DOR. 7175.

GENL. cleaning and laundry—2 days; white; ref.; good salary. Cedarcrest 1253.

GENERAL hsewk.—$22; white; not over 40; go; 2 adults. Lake View 1207.

GENERAL housework—Personal laundry; $20 week. Hyde Park 4635.

GEN. hswk.—No hvy. cln., no ldy.; own rm., bath; adults; gd. sal.; stay; ref. Fai. 8677.

GEN. housework—Plain cooking; 2 in family; no wash. 1536 W. 47th. Yards 1624.

GEN. hswk.—No ldry.; assist child.; stay or go; full or part time. Hol. 6341.

GEN. hswk.—2 adts., pers. ldry.; $12. 2141 Humboldt-blvd. Arm. 6786.

GEN. HSWK.—$18. GERMAIN. 1218 PRATT-BLVD. HOL. 1199.

GIRLS [2]—Col.; gen. hswk.; stay; $18. One must know how to drive. Other, $15. 1003 Bonnie Brae, River Forest. Phone collect, Forest 2136.

Girl or woman—White; stay. $20 wk; oth. help. Hol. 4689.

GIRL or woman—Genl. hswk.; country for summer. Own rm., bath; perm. position. Assist 2 child. Exc. salary. Fairfax 9362.

GIRLS [2]—NURSEMAID, HOUSEWORK; $25 EACH; NR. NORTH SIDE. Address D C 114, Tribune.

GIRL—General housework; cooking; help with 2 year old child; $25; stay. Call Mrs. Reed Crawford, Longbeach 8500.

GIRL—Genl. hswk.; plain cookg.; lite ldry.; stay; $20 start. Village 2949, rev. chgs.

GIRL—Go to country; lt. hswk.; $15 wk. Nice home; nr. lake, in Mich. Col. 0524.

GIRL or woman—Light hswk. Afternoons. Stay or go. South side. Kenwood 4342.

GIRL—Lgt. hswk.; asst. care 2 yr. child; no lndry.; no ckg.; own rm. Wel. 3023.

HIGH school girl to accompany family of 3 to Mich. Gra. 6857, 8-12 a. m.

HOUSEKEEPER—For summer home in Michigan, 90 miles from Chicago. Small 5 rm. house; 2 adults; plain cooking. References required. Good salary. Ph. Franklin 8800 or write Mr. Haig, 169 N. Wabash, Chicago, Ill.

HOUSEKEEPER — For modern rooming house; room and salary. Apply SOUTH SIDE MGMT. CO., 1525 E. 53d-st. Dor. 7900.

HOUSEKEEPER—White; middle aged; to assist plain cooking and light hswk.; no ldry.; 3 adults; own room, bath; $18-$20. Glencoe 1533. Reverse charges.

HOUSEKEEPER—CARE OF 7 MONTHS OLD BABY; PLEASANT HOME; OWN ROOM; NO COOKING; NO LAUNDRY; GOOD SALARY. FAIRFAX 4824.

HOUSEKEEPER — CATHOLIC RECTORY. Out of city. Exc. wages. Austin 5510.

HOUSEKEEPER—No washing; 3 adults. Kil 2925 aft. 7 p. m. Sat. or all day Sun.

HSEKEEPER.—Not over 40 yrs.; gd. perm. home. 4173 W. 24th-pl. aft. 7 p. m.

HOUSEKEEPER—Desiring good home and good pay. Call Graceland 4592.

INFANT NURSE, EXPERD. REFS. Care 2 yr. girl; call after 6. Gra. 2902.

MAID—HRS. 12-7; 5 DAYS. $12 and carfare. Briargate 7311.

MAID—Young, alert, to help with chamber work; 5½ days; $17. 4100 Cermak.

MAID—2d, white, own rm., bath. North Side family. Ref. req. $18. Lon. 1888.

MAID—Assist with hswrk.; clean, neat; own rm., bath; gd. salary. Riverside 2981.

MOTHER'S helper—Assist care 2 girls, 3-6; some light hswk.; own rm., bth.; refs. $12 to $15. 5127 Woodlawn.

NURSE

experienced, references, under 30; care 2 year old girl; $25. Bittersweet 8508.

NURSE—Infant's. Care of 1½ yr. and 2 mo. old babies. No other duties. Exc. sal. Good home. 424 Melrose. Gra. 9264.

NURSE—White, 30-45 yrs., refined, for boy of 7 yrs.; 1st class city refs. necess. $20 week. Superior 6985.

SCHOOL girl—Care for child; part time; mornings preferred. Wentworth 9365.

WHITE or colored—3 adults; emp.; good sal.; home nights. Dearborn 0435.

WOMAN—Elderly, to take care of 2 children; stay 2 days off each wk. Eng. 8209

WOMAN—Middle aged, care of 2 children; stay; 1 day off each wk. Eng. 8209.

HELP WANTED—WOMEN.

Household Help.

WOMAN with empl. husband—Ans. door, phone etc. in furn. apt. bldg. No child. Adress C J 512, Tribune.

WOMAN—Take care of small child and small apt.; stay; $20 wk. Call Grace, 6112 wkdays., bet. 10 a. m. and 6 p. m.

WOMAN—Gen. cleaning; furn. apt.; $16 wk., 8 hr. day. No Sun. 6239 Blackstone.

THE TRIBUNE OFFERS SPECIAL LOW rates to persons advertising for positions. For further information stop at Want Ad office, Madison and Dearborn-streets, or in the lobby of Tribune Tower.

Couples.

COUPLE—WHITE; FOR NEW 10 ROOM HOUSE NEAR GOOD TRANS.; NO LAUNDRY; YOUR OWN ROOM WITH CONNECTING BATH; $200 PER MO. PLUS BONUS. IF YOU ARE WILLING TO WORK UNDER PLEASANT CONDITIONS IN SUBURB, CALL WINNETKA 2231.

COUPLE—Man for porter work in restaurant; woman for care of 2 children and light hswk.; rm. and board; good salary. Call Skokie 185.

COUPLE—Middle aged; woman some maid work; man gen. hswk.; small hotel; good sal. and apt. Del. 2310. Days only.

COUPLE—White; small rooming house; man, part time; good pay. 1014 N. Wells.

CPLE. for rmg. hse.—Wom. hskpr., man mainten. $100 mo. 2 rm. apt. Mid. 7010.

Clubs, Hotels, and Restaurants.

Abbott Hall

HOUSING AND FEEDING MIDSHIPMEN AND MEDICAL-DENTAL RESERVES.

NEEDS COUNTER GIRLS

White or Colored. Full time; neat appearance.

BUS GIRLS—COLORED

Full time; neat appearance.

DISHWASHERS

Full or part time. Day or evening; good transportation; good working conditions; good pay, plus 2 meals. Permanent or Summer Work.

ABBOTT HALL, 710 LAKE SHORE-DR.

ASSISTANT SALAD GIRL

$25 week. More if capable. INDIAN TRAIL TEA ROOM, 507 Chestnut, Winnetka. Winnetka 1703.

BAKER OR BAKER'S HELPER

Steady Position with Reliable Firm. See MR. WEST, WEEK DAYS, from 8 A. M. to 5 P. M.

PIXLEY & EHLERS 77 West Jackson

BAKER [1], 2d Cook [1]—Exp. nec. Best wages. Summer resort, Mich. Aus. 3710.

BARMAID—Exp., relia., gd. ref., good pay. Short hours. Aberdeen 3030.

BISMARCK HOTEL—MAIDS

White or colored. $80 a month. See Mrs. Weatherford, Bismarck Hotel.

BUS GIRLS (COLORED)

Good wages. Apply Palm Grove Inn, 56th and the Outer-drive.

CAFETERIA MANAGERS

A national hotel and cafeteria operating company can use several outstanding women managers for Chicago and out of town. Must be H. Ec. graduate with practical background, not over 38 years. Randolph 2668.

CAFETERIA—Gen. work; dishes, counter, etc. Condon, 166 W. Van Buren, R. 439A.

CASHIER

Restaurant experience. Phone Mr. West, Longbeach 6000.

CASHIER.

Neat appearing; good wages. Palm Grove Inn, 56th and Outer-drive.

CLEANING MAIDS—Exp. unnecessary; light work in fine residential hotel; all day or part time; good salary and no Sunday work. Superior 8200, Housekeeper, Hotel Pearson, 190 E. Pearson.

CLEANING MAIDS—Nights or days; good salary and meals. Presbyterian Hospital, 1753 W. Congress.

COLORED MAIDS

Experienced preferred, but we will train neat, bright girls who are willing to learn. Steady job, good wages. Apply housekeeping, 24th floor.

PALMER HOUSE

COLORED WOMEN

for dishwashing and kitchen work; salary $18; meals and uniforms furnished. ADLER DRUG STORES, 1620 E. 53d-st. 2065 N. Clark.

COLORED

Neat girls, 16 to 35 years of age, for waitress work; good salary plus tips, meals and uniforms furnished. De Met's, Inc. 312 W. Madison.

COLORED MAID

Part time work. Good pay. No Sundays. 839 N. Dearborn-street.

COLORED maid for hotel—6 hr. day; no Sund. 528 W. Brompton-av. Grace, 3840.

COMBINATION cook and fount. manager—$30 per week plus commission. Apply H. L. Green Co., 807 Davis-st., Evanston.

COOK—White; dinner hours. Top salary. Phone manager between 8:30 and 11 a. m. Fairfax 2012.

COOK and sandwich girl — Experienced. Apply Interstate Co., Randolph-st. I. C. Depot.

COOK—White; $35 wk. start; exp. short order; 6 a. m.-3 or 12-9. 6309 S. Halsted.

COOK—WHITE; EXP.; GIRLS CLUB. PLEASANT HOME; STAY. OAK. 1305.

COOK'S helper—Institution; 5½ days; live in; will train. 4833 N. Francisco.

COOK—Nites; woman or man; good wages; Sundays off. 3456 S. Halsted.

COUNTER FOUNTAIN OR GRIDDLE

We Will Train You

Good hours; choose your own meals. Top salaries. Vacations with pay. See MR. WEST, weekdays, from 8 a. m. to 5 p m

PIXLEY & EHLERS 77 W. Jackson

COUNTER GIRLS

SMALL CLEAN BUSY COFFEE SHOP. NICE HOURS. 5½ DAY WEEK. ALSO EXTRA DAY OFF EVERY OTHER WK. WITH PAY. NO SUN., HOLIDAYS OR NITES. PAID VACATIONS. $23 WEEK; FREE MEALS. UNIFORMS. CONGENIAL ASSOCIATES. A SWELL PLACE TO WORK. AIR CONDITIONED. DAISY DONUT SHOP, 2ND FLOOR, MERCHANDISE MART.

COUNTER GIRLS.

For cafeteria. Furniture Club, 17th flr., 666 Lake Shore. Ask for Mr. Blessman.

COUNTER girl—For barbecue; $25 a wk.; meals & uniforms furn. 5732 S. Western

Dishwasher (Machine)

Colored; excellent pay; meals; uniforms. CAFE BRAUER, LIN. 6333. Lincoln Park, foot of Armitage.

DISHWASHER—Colored; day time hours; excellent pay and meals. Apply Windermere Hotel Personnel Office, 5553 CORNELL-AV.

Dishwashers—$18, Meals

6 days; good working conditions. Block's Restaurant, 116 E. Cermak.

DISHWASHERS—Colored

Neat appearing, PALM GROVE INN, 56TH AND OUTER-DRIVE.

DISHWASHERS—Expd.; dishwash. mach., $30. Barney's Market Club, 741 W. Randolph.

DISHWASHER—Exc. salary. Dutch Mill Tea Room, 1638 E. 55th-st. Fai. 0840.

DISHWASHER—Flanders Tea Room, 7501 Exchange-av.

DISHWASHER—Good pay. JULES RESTAURANT, 814 W. 71st-st.

DISHWASHERS—Colored; experienced; $20 wk. Ashkenaz, 1432 Morse. Hol. 5392.

DISHWASHERS—$20 a week and meals. 103 E. Chicago-av.

ELEVATOR GIRLS

Colored, neat, light complexion; pleasant day and evening work. Apply 9 a. m. ALLERTON HOTEL, 701 N. Michigan.

ELEVATOR OPERATOR — We will train young girl who desires a steady, pleasant position in a high type residential hotel. White; size 12-14. Hotel Pearson, 190 E. Pearson.

ELEVATOR OPERATOR—SERVICE CAR; COLORED. NO SUNDAYS. Park Lane Hotel, 2842 Sheridan-rd.

ELEVATOR operator—For residential apt. hotel. Size 12-14. White. Sal. $110 mo. Aquitania Apts., 5000 Marine-dr. Lon.2928

ELEVATOR operator—White; 6 day week; $85 per mo.; 3:30 to midnite. PARK LANE HOTEL, 2842 Sheridan-road.

ELEVATOR opr.—Mid. aged woman; no exp. nec. Plaza Hotel, 1553 N. Clark.

ELEVATOR operator—No experience necessary. Apply 1400 Lake Shore-drive.

EXCELLENT COOK

Wanted at the famous Tally-ho Tearoom in Park Ridge. Wonderful opportunity for person who enjoys doing fine cooking. Pleasant surroundings. Salary commensurate with ability. Excellent bus transportation to our door. Living quarters available in the vicinity. Closed every Monday. Telephone Park Ridge 574, ask for Mrs. Garland.

FOOD checker—Gd. salary and meals. Sundays off. Rm. 306, 162 E. Ohio.

HELP WANTED—WOMEN.

Clubs, Hotels, and Restaurants.

Fountain Waitress

Girls for evening fountain work; wages $27.50, meals and uniforms furnished. Apply JACK ALLEN, 135 W. Van Buren.

FOUNTAIN GIRLS, $25

ALSO WAITRESSES. MEALS FREE. GOOD TIPS. BARKER DRUGS, 1100 ARGYLE.

FOUNTAIN GIRLS

EXPERIENCED. Good pay. Meals and uniforms furnished; half day Saturdays; no Sunday; no night work. Henrici's Merchandise Mart Coffee Shop.

FOUNTAIN GIRLS

Experienced; for day work; salary $25; meals and uniforms furnished. ADLER DRUG CO., 1620 E. 53d-st.

FOUNTAIN HELP—Can use several girls for small fountain. No experience necessary; good salary; rapid advancement. United Cigar Store, 356 S. State-st.

FOUNTAIN girls—With or without experience; active; good salary and tips; no Sundays. Fount-N-Grill, 196 N. Clark.

FOUNTAIN Girl—Experience not necessary. Good salary and hours; uniforms and meals; pleas. conditions. Lon. 5086.

FOUNTAIN girl—Expd.; white or colored; for drug store. 2358 Van Buren. See.9006.

FOUNTAIN GIRL—No lunch service. New. 5333. 6147 Northwest-hwy.

FOUNTAIN girl—Must be exper.; $28 wk. Uniforms. Nibur Pharmacy, 2585 N. Clark.

GIRLS

High School Age, 16 yrs. up

MEN'S PAY

Air Conditioned Comfort

After brief training as floor and counter girls you advance, as qualified, into key positions as bakers and cooks at men's pay. If good, you can soon learn to earn $25.* $30 week!

END MONEY WORRIES

Starting salary while training $18.30, really equals $22.35 week, as we offer other benefits worth $4 week, including big discount on meals, and neat uniforms, laundered FREE. Thus, you save your street clothes and good salary enables you to buy extra clothes every girl wants. This is your opportunity for a fine career, for which top Forum training qualifies you anywhere. Ask cashier to see personnel manager.

FORUM CAFETERIA

64 W. Madison-st.

GIRL or woman—General all around, for summer resort. Mrs. Edward A. Knickelbein, Herman's Resort, Antioch, Ill. Phone Antioch 141-M.

GIRL—For lunch counter; no exp. nec.; $30 week. Call after 8 p. m., Circle Inn, N. W. corner 63d-Cottage Grove-av.

GIRL OR WOMAN—DINING ROOM AND MAID SERVICE FOR INSTITUTION. 6140 DREXEL-AVE.

GRILL work and kitchen help. 5521 Lincoln. Glady's Restaurant.

GRIDDLE and counter girl—Expd.; good wages; steady. 4819 Irving Park.

HOSPITAL tray girl—Good sal., attractive hrs., paid vacations. Apply 9 a. m.-11 a. m., 1 p. m.-4 p. m. 5250 S. Ellis-av.

HOSPITAL maids—Strong, willing workers; good sal. and meals. Lak. 6780.

HOSPITAL laundry help—Mangle and finisher; salary and meals. Lak. 6780.

Hostess and Manager For Our Beautiful Dining Room. State Experience.

HOTEL VENDOME Evansville, Indiana

HOSTESS

some experience, seating only. Good pay. Apply after 12 noon. PETE'S STEAKS, INC. 163 N. Dearborn.

HOSTESS—EXPD.

Very good salary. ISBELLS, 1435 HYDE PK.

Hotel Maids—Colored

Exper.; $70; no Sun. Belle Shore Apts. 1062 BRYN MAWR. LON. 2133.

HOTEL Maids—White or colored; union wages. Apply Hotel Service Employees Union, 130 N. Wells, R. 1112. Cen. 3496.

HOTEL MAID—5½ DAYS, $70. 5518 WINTHROP. LONGBEACH 9424.

HOTEL DESK CLERK—EXPERIENCED. SOMERSET HOTEL. 5009 SHERIDAN.

HOTEL CLERK—EXPERIENCED. THE CORONADO. 1061 Rosemont.

HOTEL maids—8 hrs.; 6 days; $19.20 wk. Washington Court Apts., Euc. 10213.

HOTEL maids—5½ day week; 8 a. m. to 4 p. m.; no Sundays; $70. 454 Melrose.

HOTEL maids—Colored. Hotel Planters, 19 N. Clark.

HOUSEKEEPER—200 room hotel, nr. Chicago. Write full details. ADDRESS D B 439, TRIBUNE.

HOUSEKEEPER—For transient hotel; exp. Apply Lakeridge Hotel, 4665 Lake Pk.

HOUSEKEEPER—For 100 apt. hotel. Apply MRS. HIGGINS, BRI. 8000.

HOUSEKEEPER—For 125 rm. hotel. Give full details, sal. Address D C 157, Tribune.

HOUSEKEEPER—Mar. pref. 85 apt. hotel. State ex., sal. Address D B 568, Tribune.

HOUSEKEEPER—For small rooming house; South Haven, Mich.; $15 wk. Nev. 5968.

HSKPR.—Mid.-age; to mng. kitch. apts.; good sal. and apt. 6519 S. Yale.

HOUSEWIVES willing to work 3 days wk. doing hotel maid work; gd. work. cond.; $3 da. Fullerton Hotel. 3919 Fullerton.

KITCHEN AND PANTRY WOMEN

BETTER PAY. BETTER HOURS. BETTER WORKING CONDITIONS. EXPERIENCE NOT NECESSARY

Stouffer's Restaurant

156 N. WABASH.

KITCHEN HELP—White and colored; top wages; best working conditions; good meals. Apply Windermere Hotel, personnel office, 5553 Cornell-av.

KITCHEN HELP—Apply now. Furniture club, 17th flr., 666 Lake Shore-drive. Ask for chef.

LAUNDRY WOMEN

White, for hospital work South side. 44 hour week; no Sunday work. Salary $80 per mo. Apply Rm. 310, employment bureau, 135 E. 11th-place. ILLINOIS CENTRAL R. R.

LAUNDRY WORKERS—Colored; top pay; good working conditions. Apply Windermere Hotel Personnel Office. 5553 CORNELL-AV.

LINEN room woman for nr. no. side apt. hotel—Gd. sal. Apply Mrs. Ryan. Whi.4900

MAIDS—WHITE

8 hours per day; $72.50 per month. Chicago Athletic Ass'n., 12 S. Michigan.

MAIDS—Colored; light work; good pay; experience not necessary. Apply Windermere Hotel Personnel Office. 5553 CORNELL-AV.

MAID—Experience not necessary; pleasant working conditions; $65. Near all transportation; no Sun. See Mrs. Burke, Apt. 100, 6254 Harper-avenue.

Maids (3)—White or Col.

with or without exp.; starting sal. $65 mo. Union Park Hotel, 210 S. Ashland.

MAIDS—Hotel; white or colored; $75 per month, 6 day week. Grace Hotel, 75 W. Jackson-blvd. Webster 3941.

MAID—White girls, residence club; good salary plus meals; 6 day week. 8 hrs. a day. Phone Manager, Del. 0672.

MAIDS—Expd.; colored, for commercial hotel; 6 days; $75 mo.; new 7th St. Hotel, 1 E. Balbo-avenue.

MAIDS, bus girls, pantry maids—Colored; neat, clean; $60 and 2 meals. ST. LUKE'S HOSPITAL, 1440 Indiana.

MAIDS—White or colored; furnished apt. hotel. No Sundays. Inquire Room 820, 307 N. Michigan.

MAIDS—Colored. Good pay. 6 day week, 8 hr. day. Southtown Htl., 6236 S. Halsted.

MAID—For small hotel. $70 mo. 4615 Malden. Longbeach 4763.

MAIDS—Colored, for hotel work. 732 Bittersweet-place. [4100 N.]. Bit. 7460.

MAID—COLORED; NO SUNDAYS. $65 A MONTH. LONGBEACH 8933.

MAID—$75; small res. bldg.; 14 rms. daily; pleasant conditions. 1712 Wilson-avenue.

MAIDS—$75 mo.; pleasant working conditions; refs. Wacker Hotel, 111 W. Huron.

MAID—Colored; W. side furn. apt. bldg.; sal. $70; no Sun. or holidays. Col. 1078.

MAIDS—Colored, for hotel work; no Sundays; $70. 839 Diversey. Lak. 8960.

MAIDS and bath maids—Good working conditions. Plaza Hotel, 1553 N. Clark.

MAID—Straight hotel; 6 days; pleasant work. 2124 South Michigan.

MAID—Apt. hotel; stdy.; no Sun. or holi.; $80 mo. 238 N. Pine-av. Man. 10124.

Test Your Facts Answers

Here are the correct answers to today's "Test Your Facts" questions.

1. [a] Dispersion of light.
2. [b] Oklahoma.
3. [c] Stamp collecting.
4. [a] "The Masked Ball" [by Verdi].

HELP WANTED—WOMEN.

Clubs, Hotels, and Restaurants.

MAIDS

AND CLEANING WOMEN.

If you're interested in a permanent position working with congenial, high type people, and in unusually pleasant surroundings, apply to housekeeper. GEORGIAN HOTEL. 422 Davis-st., Evanston. Greenleaf 4100.

Maids—Cleaning Women

Housewives who wish to work in attractive surroundings. 36 hour week, 9:30 a. m. to 4:10 p. m. Ideal hours for women with families; $72 to start; increases after short service. Apply housekeeper, Y. M. C. A. Hotel, 826 S. Wabash.

MAIDS—White, age 16-50, for room and locker room work in country club; nr. Chicago; $85 per mo., room, board; 8 hour day, 6 days a week. Call Rogers Park 1050 for interviews with housekeeper on Sunday.

MAIDS—CAPABLE.

Salary $77.30

FULL OR PART TIME. PARK LANE HOTEL, 2842 Sheridan-rd.

Maids—Part or Full Time

White. Steady work. Good conditions. ½ day Saturday. No Sunday or holiday work. Apply housekpr. 9 a. m. to 3 p. m. Senator Apts., 3845 Washington-blvd.

MAIDS AND CLEANERS

Salary $77 to $80 per month. Apply housekeeper's office. Edgewater Beach Hotel, 5349 N. Sheridan-road.

MAIDS

White or colored; $70-$75 salary; good opport. for tips. So. side residential hotel. 5307 Hyde Park-blvd. Miss Noonan.

MAID

Evanston Y; excellent opportunity; permanent position; good salary. Call Mr. Erwin, Greenleaf 7400, 10 a. m. to 2 p. m.

MAID

for north side furnished apt. bldg.; permanent; salary union scale. 420 Surf-st. Buckingham 6644.

MAIDS—White or Colored

GOOD SALARY—NO SUNDAY WORK. FULL OR PART TIME. BUENA PARK HOTEL, 4145 Broadway.

MAIDS, CLEANERS, SCRUB WOMEN—White or colored; for north side residential hotel. No Sunday; steady year around work; favorable conditions. Apply housekeeper, 501 Surf-street. Bit. 7000.

MAID, $70

for furnished apt. bldg.; 6 days, 8 hrs. Central 0930.

MAID, $70

for North Side furnished apt. bldg. Permanent. 4701 Beacon. Longbeach 8734.

MAIDS—COLORED

Pleasant work. Good pay. Apply 9-12 a. m. Allerton Hotel, 701 N. Michigan.

MAID—SOUTH SIDE

Also house cleaners. Good salary; no Sun. New Park Hotel, 1547 E. 67th-pl.

MAID

for small north side apt. hotel. Salary $70. 4706 Beacon-st. Longbeach 6511

NIGHT CLEANERS

6 hrs. per nite; no Sun. work; $72 mo. Chicago Athletic Ass'n, 12 S. Michigan.

NIGHT Girl—Counter and waitress; good pay. Mls. Uniforms. 55 W. Monroe.

PALMER HOUSE

SUPERVISORS

Women under 40, poised, tactful, able to deal with better class people; will be considered for supervisory positions in our Catering department. GOOD SALARY and meals.

HOSTESSES

Young, attractive girls for hostesses in our famous Coffee Shop. Good salary and meals.

WAITRESSES

Experienced, accustomed to serving high class clientele. Full or part time; you can work ONE, TWO, or THREE meals; just as you like. Better than average earnings.

BEGINNERS

Inexperienced girls and women who want to learn to be waitresses. We teach you, furnish uniforms, and pay a good salary while you learn. Meals included.

Apply Personnel Office

PALMER HOUSE

NIGHT AUDITOR

Capable of taking compl.; chge. N. C. R. exp. or trans. Ph. Mr. West. Lon. 6000.

PANTRY GIRLS. APPLY EITEL, 14 W. RANDOLPH.

PANTRY girls—No Sunday work; good wages. Huyler's, 917 N. Michigan.

PASTRY cook—Cafeteria; good pay; white; no Sunday work. Wyman's, 721 N. Clark.

PORTER AND DISHWASHER. 811 S. Racine-avenue.

PRESSER

for silks and pleating. Apply Valet, Edgewater Beach Hotel, 5349 Sheridan.

ROOM CLERK—Pleasant work; convenient hours; good pay. Apply Mr. Mitchell, Hotel Maryland, 900 Rush.

SALAD WOMAN

Expd.; white or col.; 5½ days, no Sun. Cen. Y.M.C.A. Cafeteria, 19 S. La Salle.

SALAD GIRLS—Good salary. See Miss Olson, GATEWAY CAFETERIA, Northwestern Station.

SALAD helper—Also dishwasher. A Bit of Sweden, 1015 Rush. Delaware 1492.

SMALL residential hotel maid—8 a. m. to 3 p. m.; a pleasant place to work. 5517 N. Kenmore. Longbeach 1710.

STEAM TABLE

In cafeteria. No Sundays; uniforms, meals, furnished. Good hours and salary. See Miss Bittner.

FRED HARVEY

LUNCHROOM. UNION STATION.

STEAM table women—White; $70; 2 meals ST. LUKE'S HOSPITAL, 1440 Indiana.

SWITCHBOARD OPERATOR—Hotel experience preferred; good salary and pleasant place to work. Apply Windermere Hotel personnel office, 5553 Cornell-av

Switchboard Operator

for Near North Side apt. hotel; salary $82.50. 443 Wrightwood. Lincoln 4600.

Switchboard Operator

for hotel work. Apply at once. 1032 N. DEARBORN-ST.

SWITCHBOARD operator and desk clerk—Exp'd; $90 mo. Apply Mayflower Hotel, 6125 Kenwood, Plaza 6700.

SWITCHBOARD operator—Relief desk clerk. Experienced. 5009 SHERIDAN.

SWITCHBOARD oper. and clerical work. Belle Shore Apts., 1062 Bryn Mawr.

WAITRESSES—Good wages and hours; no Sundays or holidays. 230 E. Ohio.

WAITRESS AND GRILL GIRL. George's Barbecue. 5645 North-av.

WAITRESSES [3]—Exp., $28, tips, meals, uniforms. 6358 Irving Park. Pal. 10077.

WAITRESS wanted—Apply after 5 p. m. Piccaninny Barbecue, 3801 W. Madison.

WAITRESSES — Nights or days; no age limit. The Ranch, 123 E. Oak-st.

WAITRESSES—Get away from hot city; sum. resort, Mich.; no exp. nec. Aus.3710.

WAITRESS—Exper. No Sundays. $28 wk. Uniforms and meals, 609 S. Cicero.

WAITRESS. BABBLE HOUSE. 6656 WENTWORTH.

WAITRESSES—Uniforms furnished. Highest wages paid. Euclid 9830.

WAITRESS—SHORT HRS.; $20. H. E. Shumate, 7900 S. Western-av.

WAITRESS—Expd. Good pay. Good tips. 731 W. 63d-street. Went. 0402.

WAITRESS—Exp.; morning or eve. hours; no Sun. work. Lon. 4988. 5953 Broadway.

WAITRESSES—Expd. 12 to 9; $20 wk. Ashkenaz Rest., 1432 Morse. Hol. 5392.

WAITRESS—Days; no Sun.; gd. pay, tips. Schneider's. 807 Milwaukee.

WAITRESS—SHORT HOURS; EXC. TIPS; GOOD SALARY. 458 EAST 79TH.

WAITRESS—Depend.; 5 p. m.-2 a. m.; $25, tips; no Sun. Cozy Lunch. 2426 Lincoln.

HELP WANTED—WOMEN.

Clubs, Hotels, and Restaurants.

WAITRESSES

BEST JOBS IN CHICAGO. Good tips, $40-$50, with wages. Good Bus Boy works with you. Ideal working conditions. Vacations with pay. Need girls for added business. DAYS AND NIGHTS. RICKETTS 103 E. Chicago-av.

Waitresses and steam table women—Day or night positions. Steady employment. Good salary and advancement.

WALTER P. POWERS 3950 W. Madison

WAITRESSES

with or without exper.; no night or Sunday work; good starting wages, meals, and uniforms furnished. Long or short hours available. Pleasant place to work. Will have openings for high school students. Apply now. Basement Lunchroom. Men's Store.

Carson Pirie Scott & Co.

WAITRESSES

FOR THE FOLLOWING AIR-CONDITIONED O'CONNELL SANDWICH SHOPS, 64 W. WASHINGTON, 107 W. MONROE; 1031 N. RUSH. SUNDAY OR MONDAY OFF. INCOME ABOVE AVERAGE. APPLY DIRECT OR TO MAIN OFFICE. 422 EAST GRAND.

WAITRESSES DISHWASHERS

UNIFORMS AND MEALS FURNISHED. SENECA HOTEL 200 E. CHESTNUT-ST.

WAITRESSES

Full or part-time; paying 40c hour or $19.20 week with meals and uniforms furn.; tips are very good. Apply JACK ALLEN, 149 W. VAN BUREN-ST.

WAITRESSES

to work evenings on Beach Walk; short hours, 8 to 12 p. m.; pleasant surroundings; excellent opportunity. Apply Mr. Schurer, catering office, Edgewater Beach Hotel, 5349 Sheridan-rd.

WAITRESSES

Long or short hours. Very good pay. ALSO CHECKERS. ISBELL'S, 940 RUSH-ST.

WAITRESSES

For high class dining room. Good salary and tips. Apply betw. 10 a. m. and 2 p. m. except Monday. West Dining Room, Ambassador West Hotel.

WAITRESSES, $25

Mls., uniforms; tips; 6 days THE HOBBY HAVEN, 4755 W. 63D-ST., BETW. 2-5 P. M.

WAITRESS-FOUNTAIN GIRL.

Good salary, tips; uniforms and meals furn.; 6 day week; every other Sun. off. Apply WINDERMERE HOTEL, Personnel Office. 5553 Cornell-av.

WAITRESSES

Day, nights. Good salary and pleasant working conditions. JAMES ISBELL'S, 1063 BRYN MAWR.

WAITRESS

to work 4 nites from 5 to 1:30 and 2 days from 11 to 8. We guarantee $35 per wk.; meals and uniform furnished. Edwards, 3807 Broadway.

WAITRESSES ISBELLS 1435 HYDE PARK

WAITRESSES

Full or part time; expd., neat, dependable; good salary, good tips. Amb. 9162. The Ship Restaurant, 1767 Howard-st.

WAITRESSES—24 to 40; lunch work; 11 to 3; $8.40 a week; uniform, lunch, and other incentive; also from 5 to 10 p. m., $10.50 a week and same as above. Triangle Restaurant, 225 S. Wabash.

Waitresses—Experienced

Full time; $24; short hours; $12, meals, uniforms, good tips. Canary, 2801 N. Western-av.

WAITRESSES

Neat appearing; exp. not necessary. Palm Grove Inn., 56th and Outer-drive.

WAITRESSES—EXP.

Can easily earn $30-$35 weekly. Apply TOWN HOUSE, 6935 Sheridan-road.

WAITRESSES

Apply Colonnade Room, Edgewater Beach Hotel, 5349 Sheridan-road.

WAITRESSES [3]—For short hours, 11 to 2; [6 days]; excellent pay, meals, uniforms furnished. Corner House, Ohio and Rush-st.

WAITRESSES

Exp.; no Sundays or holidays; good wages. Maple Leaf. 53 W. Van Buren.

WAITRESSES—Lunch or dinner only or full time. Good income; good working conditions. No Sunday. Stevens Bldg. Restaurant., 8th floor, 17 N. State.

WAITRESS—Straight shift; good pay and good tips, uniforms furnished. 1201 N. Clark. Mr. Bailey.

[illegible]SES for night wk.—Good pay; good tips; meals. California Brick Kitchen, 415 Howard-st.

WAITRESSES—Lunch, dinner and Sundays. Yonker's, where it's pleasant to work. 51 E. Chicago-av., 1510 E. Hyde Park-bl.

WAITRESSES—Hrs. 6 p. m. to 2 a. m. Wages and tips approximately, $35 per week. Mont Clare, 7190 W. Grand.

WAITRESSES—Experienced; full or part time; day or nite work. Apply TOWN PUMP, 6348 N. WESTERN.

WAITRESS—Experienced; 6 days, $28 a week. Columbia Restaurant, 1961 N. Western-avenue.

WAITRESSES—Expd.; avg. sal. and tips, $50. Barney's Market Club, 741 W. Randolph.

WAITRESSES—Long or short hours. Uniforms furnished. Corner House, Ohio and Rush-streets.

WAITRESSES or counter girls—Meals, uniforms, good sal. Bus Terminal, 20 E. Randolph-st. Apply Mgr. of luncheonette.

WAITRESS—EXPER., DAY WORK. No Sun. or holidays; $26 wk. 3333 S. Iron. Lafayette 2543.

WAITRESS—For Kosher-style restaurant; good pay; good tips. Hoffman's Restaurant, 3819 Broadway.

WAITRESSES—Nights; also extras Sat. and Sun.; $3 daily, meals, and tips. Shirley's, 219 N. Pulaski. Ked. 5416, after 1 p. m.

WAITRESSES—Expd.; 8 hr. day. No Sundays. Good pay. Grand Central Station Restaurant, Harrison and Wells.

WAITRESSES—Experienced; $25 a week. No Sundays. Call Sunday from 8 to 4. HUMBOLDT 4021.

WAITRESSES [2]—Full or part time; gd. sal. Commonwealth Grill, 3135 N. Calif.

WAITRESS. Taystee Barbecue, 2728 N. Clark-st.

WAITRESS—$21 wk., morn. or aftn. hrs. Mls., unifs. furn. 6309 S. Halsted.

WHITE TOWER

Hamburger shops located North and West offer unlimited opportunities to ambitious girls and women. Start at $20. Make up to $28 plus means and uniforms. Apply 422 E. Grand.

WOMAN—With Switchboard experience for short hour duty; small hotel on south side. Contact manager before 5 p. m. Pla. 8604.

WOMEN—35 to 45; for drug store fountain; mornings or afternoons. No Sundays; opport. to advance to manager. $22 to start. Meals, uniforms. Sarasin's Drugs, 6258 S. Kedzie.

WOMAN—EXPERD.; STEAM TABLE; sandwiches, salads; pt. time. 47 E. Ohio

Saleswomen.

SALESWOMEN

To sell nationally known carbon papers and ink ribbons, on very good sal. basis. Excellent opportunity, perm. position. You do not need experience, as we will train, during which time you will be paid your full salary. Write fully stating age ADDRESS C J 244, TRIBUNE.

3 NEAT appearing girls, 18-24—Free to travel eastern states and return transp. furnished; permanent; circ. work with advancement; liberal draw, acct. and bonus. For interview see Mr. Hoffman, Roosevelt Hotel, 10 a. m.-1 p. m.

WOMEN—Age 28-55, sell silk preservative; Chicago; also travel east; $24 wk. guar.; sal., plus comm., transp. Mrs. Kellogg, Hotel La Salle, 9-12 a. m. and 7-9 p. m.

SELL BIRTHDAY, EVERYDAY CARDS. Big comm. Grogan Co., 30 E. Adams.

SELL dresses from your home—No money needed. Comm. Apply 126 N. Wells.

SELL women's wear from your home. Start today. Comm. 6 W. Randolph.

Miscellaneous.

GIRLS—For paper box plant. Good wages. Paid while training. Steady work. 48 hours weekly. 2300 N. Knox.

WORKING girl—Own room, bath and board in exchange for staying with children a few evenings. Drexel 5237.

GENERAL CLEANING WOMAN — Full time; permanent. Burton-Holmes Films, Inc., 7510 N. Ashland.

WOMAN for work in Southern Wis.; pleasant and beautiful surroundings. Sup. 6111

CASHIERS—Experienced; loop theater. Address C J 396, Tribune.

GIRL TO FIGURE PIECE WORK SHEETS. BREWER'S, 6320 HARVARD-AV.

GIRLS—Colored; essential industry; permanent. 315 W. Grand, at Grand-av. L station.

LIGHT factory work—No exp. necessary. Rockwell Barnes, 1511 W. 38th-st.

NIGHT janitress—White; 6-11 p. m. Apply Mr. James, 77 W. Washington, Rm. 420.

HELP WANTED—WOMEN.

Miscellaneous.

200 GIRLS 200

16 to 45 years of age. For general bindery work. No experience necessary, time work or piece work. An opportunity for high school girls to earn money during vacation.

7 A. M. to 3:30 P. M.
3:45 P. M. to 12:15 A. M.
10:15 P. M. to 6:45 A. M.

W. F. HALL PRINTING CO.

4600 DIVERSEY

Employment Office Open from 8 a. m. to 8 p. m.

GIRLS—17 TO 30

In our Rotogravure plant.

INTERESTING WORK

No exp. necessary. Hrs. 8 a. m.-4 p. m.

Chicago Rotoprint Co. 4601 BELMONT

Associated Research, Inc.

wants women and girls to learn the building of small electrical instruments; good pay while learning; also profit sharing plan and free hospitalization. Apply 7th floor, 231 S. Green-st., 1 block West of Halsted on Jackson-blvd.

GIRLS—WOMEN

For light factory work; 46½ hrs. per wk. Come and see for yourself. Pleasant working conditions. Do not apply if now working in war plant. General Engineering Works, 4701 W. Division.

NIGHT JANITRESSES

WHITE. SEE STEVE HARTZICK. SERVICE DEPT., 9TH FLOOR. MERCHANDISE MART. WHI. 4141.

GIRLS—WOMEN.

17-45; light, clean factory work making vital war products; overtime; steady work; your own lunchroom; regular pay increases; convenient to transportation. Apply 8:30-4:30 daily, 9-12 Sat., 540-48 Orleans-st.

WOMEN and girls 18 and over—For defense plant; no exper. necessary; will train for crystal finishing, lapping, etc.; good starting wages, bonus and production. DAUGHETEE MFG. CO., 228 N. CLINTON 4TH FLOOR.

AFTERNOON work — Several temporary shoppers needed. Pleasant and desirable work requiring no effort or experience. 3 to 5 afternoons a week. Address C J 355, Tribune.

GIRLS 17 OR OVER

Run errands in dress factory; permanent. Also girls for sorting; no exp. necessary. Gd. pay; 35 hr. wk. Rm. 234, Mdse. Mart.

WOMEN—21 TO 35

Drive small delivery truck and stock work. 7024 S. Halsted, 3053 Lawrence.

Night Cleaners, White

6 p. m. to 1:30 a. m. Superior 5285. Mr. Jennings, 906 Merchandise Mart.

CLEANING WOMAN

Permanent; 36 hours, 6 nights a week. Uptown Natl. Bank, Broadway-Lawrence.

HOUSEWIVES—9 TO 3

Light work. Good pay. CHESAPEAKE 2345.

Paper Bag Mach. Operators

Steady work; no exp. nec.; time and ½ overtime. Kirchheimer Bros., 429 W. Ohio.

HSKPR.—Mid. aged, working; for sml. rmg. hse. $35 and kit. rm. Adress C H 267, Tribune.

WOMEN—To take orders for portrait reproductions; salary and bonus. Shaffer Artcraft, 1608 W. Madison.

PRACTICAL nurse—Any age, for Catholic girls' camp in Ill. Very lite duties. Address C J 416, Tribune.

MIDDLE aged woman to assist in housecleaning. Exper. unnecessary. Duncan YMCA, 1515 W. Monroe.

MIDDLE aged woman clerk in dry-cleaning store. Near your home. Write [do not call.] Mr. Bloch, Checker Cleaners, 1337 W. 63d.

GIRLS over 18—For light factory work; drill pressers, tappers, light milling machines; no exper. nec. 2016 W. Lake.

GIRLS—For light factory work; pack and paint small article; white. Bilt-Rite Auto Products, 6306 S. Morgan.

COLORED Girls — Nights, as bill clerks. Also girls for inspectors; days; good pay, steady work. 2421 N. Western.

GIRLS FOR LIGHT FACTORY WORK. NO EXPERIENCE NECESSARY. Plastic Binding Corp., 732 S. Sherman.

WOMEN—GIRLS—COLORED. Steady work; no experience necessary. 4310 SHIELDS-AV.

HIGH school girls—For light clean factory work. Bring working certificate. Duncan, Rm. 505, 1500 S. Western.

DENTAL ASSISTANT.

To fill orders in supply house; no exp. nec.; 40 hr. wk.; $24; loop. Fra. 5928.

TRADE SCHOOLS—WOMEN.

WOMEN

Are Badly Needed Now for Splendid Big Pay Jobs in

Aircraft Work

These jobs are ready right now for every qualified graduate of this school. Our graduate, Mary Ann O'Grady, writes: "I am at a large Chicago aircraft company and progressing nicely. I am now averaging $1.25 to $1.85 per hour. I made steady progress with my ability until my pay check is now $99.10 per week. My work includes riveting and blind bucking on radius skin."

If a wage like the above is interesting to you, get the facts now from America's largest aircraft fabrication school.

$5.00 WILL START A QUALIFIED STUDENT

Day or Evening Training

ALL OFFICES OPEN 9 A. M. TO 9 P. M.

American Aircraft Institute

936 W. Chicago-av.	Chesapeake 1188
4058 N. Milwaukee-av.	Kildare 3633
7 W. Madison-st.	Dearborn 6650
709 W. 63d-st.	Wentworth 8616
6211 S. Cicero-av.	Portsmouth 7780

NEW JOBS OPEN

RADIO BROADCASTING — SUMMER COURSES. Announcing, acting, script writing, etc. Speed up courses. DAY or EVE. Phone WAB. 6762, or write or call COLUMBIA COLLEGE, Fine Arts Bldg., Michigan, Near Congress.

WOMEN PAST 45 and younger—Qualify for hotel, club, govt. housing, food, recreation positions. Nation-wide opportunities. Train in spare time at home. Placement service, no extra charge. Write for free book. Lewis Hotel Training School, Desk 734, Washington 7, D. C.

Chicago Business College

SPEEDWRITING; COMPTOMETRY; STENOGRAPHY; SWITCHBD.; FILING; BOOKKEEPING. CATALOG FREE. Walter D. Harris, B. S. M. A., President, 190 N. State. Est. 1887. Fra. 4122.

CHICAGO COMMERCIAL COLLEGE. All branches business training. Send for free catalog. Lowest rates. 127 N. DEARBORN. FRA. 4803.

BE a Medical Secretary or Lab. Technician. Complete X-ray course. Free Catalog. Century College, 30 E. Adams. Fra. 8478.

SELAN'S BEAUTY SCHOOLS.

North—4066 Milwaukee-av. Ave. 3200.
South—6404 Halsted-st. Nor. 2500.

BECOME A FASHION OR PHOTO MODEL. Call or write for free test chart. JO KEITH, 14 W. Lake-st. Dea. 0134.

ATTRACTIVE GIRLS TO LEARN FASHION MODELING—APPLY VERA JANE STUDIO, 64 E. JACKSON. Wab. 9332.

MARINELLO SYSTEM of Beauty Culture. GERTRUDE HALE School, 162 N. State.

BE a Power Sewing Machine Operator—Day-eve. Master School, 400 S. State.

SWITCHBRD.-hotel—9 da.; all ages placed. Sch.Field's Annex, 24 N.Wabash. Cen.6646.

E. BURNHAM Beauty Schl.—Estab. 72 yrs. 140 N. State. Day or eve. Ran. 3355.

LEARN BEAUTY CULTURE or BARBERING. Protect future. MOLER, 177 N. State

SWITCHBD., Recep.—All ages placed. Sch. Field's Annex, 24 N. Wabash. Cen. 6646.

DRESSMAKING—MILLINERY SCHOOLS.

DESIGN, Dressmaking, Millinery—Day-eve. Wab. 9075. Master College, 400 S. State.

RENE SCHOOL—Design, dressmaking, millinery; day-eve. 3419 Chicago. Van B. 0933.

PRINTING MACHINERY AND SUPPLIES.

SMALL print shop for sale or rent. Kluge, cutter, etc. Address C J 522, Tribune.

TO RENT—ROOMS—SOUTH.

CORNELL—Beau. front rm.; unusually quiet, clean; 53d I. C. Dor. 7074.
ELLIS, S. 4745—Airy; sgle. or dbl. front; twin beds; all transp.; res.; reas.
HYDE PK.-54TH—Rm. adj. bath; 10 min. lp.; I. C., bus, surf. Restr. Hyde Pk. 6326.
JEFFERY, 7027, 1st—Lge. frt. bedrm. Nr. I. C. and surface. Ph. Hyde Pk. 0452.
PEORIA, S. 8226—Lge. beaut. rm. adj. bath; gen. pref.; ref.; gd. tr. Stew. 1263.
UNIVERSITY, S. 6605—2 sglg. rms.; outside, lite; gd. trans. Dorchester 2919.
YATES, 7343—Well fur. rm.; shr.; I. C., surf.; lake; $5; man pref. Reg.3522.Smith
SIXTY-NINTH, 1306 E., nr. Kimbark—Lovely furn. outside rm., priv. family 2 blocks to I. C., surface.
LARGE, light sleeping room, comfortably furnished. I. C. transp. Hyde Park 1657.
FORTY-SECOND-PL., E. 1108—Clean. lge. rm.; radio; exc. tr.; $4. Stone. Dre. 6022.
FORTY-FIFTH-ST., E. 816—Furn. r., next to bath; white; $4. Atlantic 6297.
73D-ST., E. 2540—Cool rm., ref. home $6.50; E. of I. C., surf; nr. lk. Sou. 8918.

Hotel Rooms.

GLENWOOD HOTEL—6535 S. Woodlawn. Clean, cool rms., adj. bath; $4 wk. up.

TO RENT—ROOMS—NORTH.

ARTHUR nr. Sheridan—Well furn. rm.; prof. or bus. woman; Loyola L. Bri. 5246.
BEACON-ST., 4729—Front slpg. rm., $3.25. Also extra lge. frt. rm.; reas.; nr. L.
BEACON, 4510—Light. airy slpg. rms.; run. wat.; $3.50 up. Rav. 9082.
BROADWAY, 5550—Lovely, quiet, clean rms. for men. Uptown; 20 min. lp.; reas.
DEARBORN, 1344 N.—Room with Pullman kitchen; near loop and lake.
DIVISION, 31 EAST—Double and single rooms; studio or double beds; sun roof; ½ block to lake.
GRACE-ST., 2428—Large, attrac. rm.; private family; suit. for 2; excellent trans.
HERMITAGE, N., 3847—Lge., light, airy rm., suit. for 1 or 2; all tran. Wel. 9260.
KENMORE, 4832—Nicely furn. rm. adj. bath; real home; $5; all trans.; man pfd.
MAGNOLIA, 4637—Apt. 2; lge., frt. rm.; priv. fam.; gentleman pref. Rav. 0324.
MONTROSE, 936—Nice, comf. rm., semi-pri. bath, shwr.; pri. res.; L, bus, surf. $4.50.
RUSH, 664—Attrac. frt. studio. rm.; man pref.; elevator bldg.; walk to loop.
TOUHY, 1913—Large and light; prefer lady employed. Call Rogers Park 0533.
WOLCOTT, 7300 N.—Large front bdrm.; private family; good trans. She. 0153.
WINTHROP, 6233—Well furn. clean rm., sgle. or dble. Refined home. Insulated.
WRIGHTWOOD, 441—3d floor; 1 housekeeping rm.; $4.50; nr. park, all trans.

MARSHA APTS.
Limited number of apt. and hotel rooms for permanent occupancy. Full hotel service. Ideal transportation. 1 block W. of Broadway.
4525 N. Clifton. Ardmore 3814.

NEAR LOOP, LINCOLN PARK, AND L. Entirely new, attractive rooms. NORTH AVENUE Y. M. C. A. 1508 N. Larrabee [600 W.] Moh. 2603.

947 LELAND AT SHERIDAN. Large residential room; new furniture; newly dec.; run. water; $4 week.

ATTRACTIVELY furn. room—For refined person; with cple. Pri. home. Gra. 9875.

TO RENT—ROOMS—NORTHWEST.

IRVING PARK Y. M. C. A.
4251 Irving Park-road. Pen. 1400.
Many rooms, running water and bath.
KEDZIE, 2313 N.—Light rm.; across from bath; sm. fam.; ref.; pre. man. Spa.2908.
SAWYER, N., 2449—Front room, nr. bath. Pref. man; good trans. Spaulding 5393.
ST. LOUIS, 2619 N.—Pleas. rm. adj. bath; pri. home; all tr.; Logan Sq. Alb. 3426.
ROOM in new home—Priv. fam.; ideal for Douglas; near Higgins. New. 3261.
FURNISHED room—In modern home; good transp. 3340 W. Potomac. Schreibman.

TO RENT—ROOMS—WEST.

DUNCAN Y. M. C. A., 1515 W. MONROE, 10 minutes to loop; singles $5 and up; doubles with twin beds, $3.25 up per person. Gym, swimming pool, library, game room, cafeteria. Hay. 7800.
FULTON, 3509—2 light, clean rooms with porch; 1st floor; suitable 1 or 2.
HOMAN, S., 347 — Single room; private family; excellent transportation.
LOTUS, N., 148—2 sleeping rms., run. wtr. Private home. Austin 3295.
MONROE, 4747—1 lrg. rm.; suit. 1 or 2, $5. 1 sm. rm., $3.50. Opp. bath. Col.7945
WASHINGTON, 3240—Lge. rm., beau. furn. Lge. clo., bath; adult fam. Gentleman.

LIVE AT SEARS Y. M. C. A.
Attractive rooms; comfortable beds; moderate price; 24 hr. service; L and surf. 820 S. KEDZIE. NEVADA 3800.

TO RENT—ROOMS—SUBURBAN.

[illegible]

TO RENT—HOUSEKEEPING ROOMS.

South Side.

[illegible]

North Side.

[illegible]

West Side.

[illegible]

BOARD AND LODGING.

South Side.

[illegible]

BOARD AND LODGING.

South Side.

STONY ISLAND, 6264, 1ST—Board-rm.; home cook.; park; all trans., Mid. 2040.
PRIVATE home—Gentleman pref.; South Shore near I. C. Phone South Shore 2927.

West Side.

MONROE, 3931, 2D—Light, cool rm.; single or dble.; board opt.; reas.; Mad.-Craw., L.

Convalescent Homes.

IDEAL for elder.—Spac. grds., lg. screen. pch.; tray serv.; dorm. $35 up. Gra.9123.

Country.

LEOTA camp for girls—Swim, horses, spts. Reas. Mrs. Carlson, Bay. 3245 after 6.
BADGER camp for boys—Swim, horses, spt. Reas. Mrs. Carlson, Bay. 3245 after 6.

Children.

WELLINGTON, 433—Mother and child to fill vacancy large apt.; 4 mothers and children; all day care. Graceland 6523.
BOYS—Ages 10-14; vacation in private home. Swim., fishing. Reasonable. Write Mrs. W. J. Butler, Ensign P. O., Mich.

HOTELS AND APARTMENT HOTELS.

Lincoln Park Arms
2738 PINE GROVE-AV. LIN. 1400.
1 TO 3 ROOM FURN APTS. COMPLETE HOTEL SERVICE. RATE $50 UP.

NEW MICHIGAN HOTEL
Rooms newly furn. and freshly decorated. $5.50 WEEKLY. $1.50 DAILY UP. 2135 S. MICHIGAN. COL. 6420.

HARPER END HOTEL—5010 HARPER. Rooms with bath. $1.50 day; $6 wk. One of Chicago's newest. Block I. C., nr. lake.
WACKER Hotel, Clark and Huron—Fireprf. bldg.; 300 rooms; priv baths; from $8 week; $1.75 a day. An A. A. A. hotel.
BREVOORT HOTEL—Madison, east of La Salle. Desirable rooms from $1.75 daily.
PLAZA HOTEL CLARK AND NORTH-AV Hotel rooms and suites available.
DEWEY APARTMENTS—In the Edgewater Beach hotel. Telephone Longbeach 6000.
CHELSEA HOTEL, 920 WILSON-AV.—Rooms as low as $6 a wk. $1.50 daily.

APARTMENTS AND ROOMS TO SHARE.

BUSINESS woman will share delightful apt. with same or rent large, quiet room with kitchen privileges. Reas. Restricted. Rogers Park 4540.
YOUNG Woman—To share 1½ rm. apt. with same; nr. I. C., park. Mid. 1373 after 6.
MOTHER and small son will share modest home with lady; child welcome. 1823 N. Drake. Albany 8275.
THE ORIGINAL CHICAGO RM. REG. APTS. TO SHARE. RMS. DEA. 2713.
GIRL wanted—To share 4 rm. apt. with 3 girls; priv. bch. Rog. 2876 after 6 p. m.
LADY—To share with same lovely large room and bath; $25 Delaware 0328.
GENTLEMAN wishes to share with same comfortable rm.; $17.50 ea. Del. 0328.
GIRL to share 3 rm. apt. with 2 same—Nr. I. C., L. Fairfax 5199 eves.
EMP. cple. or woman share bung. with emp. woman; mod.; gd. trans. Ber. 1868.
2 GIRLS want to sh. priv. home with 2 girls—$5 wk. Your own bdrm. Reg. 7029.

TO RENT—HOUSES.

South Side.

WAR WORKERS
Families with Children Preferred.
NEW 5 ROOM BRICK HOMES.
Being completed for Immediate occupancy. $56, including gas range and refrigerator.
MODEL OPEN DAILY 'TIL DARK.
96TH AND JEFFERY-AV.

Suburban—North.

A 10 ROOM brick house for rent or sale—1001 Michigan-av., Wilmette; insulated; attached garage; 3½ baths; large, fine, airy master bedrooms; overlooking Lake Michigan; rental, $175. Sales price $25,000.
OPEN SUN. FOR INSPECT., 1-6 P. M.

Suburban—West.

BEAUT. 6 rm. hse.—Basemt. play rm.; stoker ht.; cont. hot water; 1-3 acre; landscaped; 2 car gar.; $85. State your phone no. P. O. Box 245, Lombard, Ill
HINSDALE—3 high-grade homes; choice loc.; poss. now or Oct. Call or phone. HENRY A. MILLER, REALTOR. 10 S. Washington-st. HINSDALE 200.
355 MONTCLAIR, Glen Ellyn—7 modern rms., 2 baths, oil ht.; close to trans.; immed. poss. $75 mo. Rogers Pk. 0840.

TO RENT—FURNISHED HOUSES.

LARGE So. Shore residence for summer—Husband will retain use of room with bath. Care principal object. Give refs. Address H 532, Tribune.
6 ROOM furnished house—In quiet neighborhood, large yard with garden up. $75 per month. 1 year's lease. Over draft age preferred. 4523 N. Hamilton.

[illegible]

WANTED—TO RENT—HOUSES.

[illegible]

TO RENT—RESORT PROPERTIES.

Illinois.

[illegible]

TO RENT—APARTMENTS—SOUTH.

General List.

[illegible]

1, 2, 3, 3½ Rooms.

[illegible]

TO RENT—APARTMENTS—SOUTH.

4, 5, 6, 7 Rooms and Larger.

4906 DREXEL-BLVD.
6 RMS., 2 BATHS, $105
Filtered water at full pressure; free refrig.; 2 tiled baths with showers; fireplace; canvassed walls; driveway. See janitor at 4916 Drexel, or GEORGE S. LURIE CO. FRA. 0370.

6 BEAU. rms.—Heated; t. t. stove; electric refrig.; $55; adults. 3011 Emerald-av.
4742 GREENWOOD—Attr., mod. 4 rms.; quiet; all trans; adults; $55. Drexel 0113.
5854 NORMAL-blvd.—3-5 lite, newly dec. rms.; stv. or oil ht.; all tran. Wen. 3030.
4 RMS.—Stove ht. $22; with connect. cor. 1000 W. 69th.

TO RENT—APARTMENTS—SOUTHWEST.

4, 5, 6, 7 Rooms and Larger.

4 MODERN rooms—3d flr. Heated; t. t. stove, linoleum. Adults. 1920 So. Albany-av. Inquire 1st floor.
4813 S. PAULINA—4 rms., stove ht.; newly decorated. Agent. 1647 W. 47th-st., 2d.
8 RM.—Hot wtr. ht.; Ven. blinds. Newly decor. $55. Law. 8743. 1339 S. Troy-st.

TO RENT—APARTMENTS—NORTH.

1, 2, 3, 3½ Rooms.

1000 LOYOLA
ON THE LAKE. PRIVATE BEACH.
1¼ rm., $47.50; cptd. flr.; el. bldg.; util.

7519 N. CLAREMONT—English basement; 3 room efficiency; light, sunny; electric refrig.; suitable 2 adults. References.
UNIVERSALLY spacious 3 rm. studio apt. — Beautiful surroundings; restricted; adults; $75. 733 Gordon-terrace.
NICELY furn. 2 rm. apt.—2 in-a-door beds; 1 block from lake. 1200 Pratt-blvd. Rogers Pk. 7010.
1228 JARVIS—Sublet 2½ rm. apt. at lake; $47.50; restricted. Rogers Park 4825.
1535 FARGO—2½ rms; inador; free gas and refrig.; $32; immed. poss. See janitor.
2 RM. Kitnt. Apt.—Gas free; avail. July 1. $36.50. 7728 N. Marshfield. Hol. 1482.
1 RM. kit.—Suits 2; best transp.; maid service; refrigerator. 2819 N. Pine Grove.
GREENVIEW, 4443—2½ rm.; wh. wdwk.; stip. walls; t. t. st.; new ref.; ex. tr. $37.50
2203 EASTWOOD—3½ ROOMS. $40. Agent on Premises.
2½ RMS.—Furn. for sale; sublet apt., $37.50. Benson, 838 Sunnyside. Edg. 6111.
2 RM. htd. basmt. apt.—Elec. range. Free el. Wilson-Sheridan. $27.50 mo. Jun. 4309
2½ RM. apt.—Inadoor bed; $40 month; near lake. 525 Cornelia, Apt. 305.
451 ALDINE—3 rms.; English base.; $35 mo. Leo Michael & Son, 1951 N. Western.

4, 5, 6, 7 Rooms and Larger.

20 E. CEDAR-ST.
8 ROOM APT.
Studio living rms.; wd. burning firepl.: 5 master bdrms., 2 baths; maid's rm., bath. I. M. RYAN, mgr., Whitehall 5100. DIRECTION: DOWNS, MOHL & CO.

3643 GREENVIEW
5 outside rms.; Calif. stucco arches; tile bath, 4 closets; free refr.; restr; gd. tr. $60

7 ROOMS, 3 BATHS
Sublease. Avail. July 1 or later; 2 yr. lease; 19th floor; Nr. No. Sup. 2421.

232 E. WALTON
9 ROOMS, 4 BATHS.
HOGAN & FARWELL, INC. WAB. 7300.

FARWELL-AV., 2326—7 rms., 2 baths, sublease until Sept., lease thereafter; excel. trans. Rent $110. Briargate 0110.
SUBLEASE De Luxe 5 rms.—Tile bath, kitchen; dishwasher; fireplace. Close to all trans. $80. 1620 Cullom-av. Lak. 9891.
527 BRIAR-PL.—½ blk. park, lake; 7 rms.; 2 baths; large, cool back porch. Must see; $125. Longbeach 2260.
3167 N. CAMBRIDGE-AV., near Belmont—Beautiful 6 rooms, 2 baths, $85; refs. required. Janitor. Wellington 5101.
5 ROOMS—2 enclosed porches, heated. Garage included; 1st floor in 2 flat; on north side. Sheldrake 2195.
AINSLIE-ST., 1067—4 rm. basement apt.; steam ht.; $32.50; light, airy rms.; L. surf., bus. Inq. Tailor Shop or Lon. 3808
60 E. CHICAGO—4 rms.; steam heat; elec. elec. Immediaate poss. $45. Lon. 3379.
SUBLEASE—July 15; 5 large rms.; $87.50. Gd. tr. 1639 W. Touhy, Apt. 1. She. 1863.
2557 LINCOLN-AV.—3d fl., 4 rms.; stove ht.; $14 month. Lincoln 2282.
KENMORE, N., 5453—6 rm., 1st fl.; 2 baths. $85; nr. L and lake. Avail. July 1.
4 LIGHT rms.—2 bedrms., bath; t. t. range and heater. $27. 2d. 3241 Sheffield.
700 IRVING PARK—8 rms.; 2-3 tile baths; $100-110; nr. park and trans. Lak. 6480.
7 RMS., 3 Baths—3730-40 Lake Shore-dr. Call Wel. 3000 or Bittersweet 7289.
BASEMENT flat—Steam, gas, light, bath; newly decor. $27.50. 1417 Sunnyside-av.

TO RENT—APARTMENTS—NORTHW'ST.

1, 2, 3, 3½ Rooms.

3908 W. DIVISION—3 rms.; steam heat; unfurn. or furn. to family where woman stays home. CAPITOL 6480.
2½ RM. bsmt. apt.—Suit. for middle aged cpl.; man must be able to take care of bldg. as part of rent. Koppel. Bruns.8982
2½ RM. Apt.—Steam heat, electric refrig. 3754 N. Bernard. See janitor.
2 RM.—Kitchenette and bath; steam heat; gd. transport.; $32 mo. 4743 N. Bernard.

4, 5, 6, 7 Rooms and Larger.

4 ROOMS, $18; 2 rooms, $9, or 6 rooms, $25. Newly decorated; stove heat; 2ND FLR. 1953 Superior-st. Ph. Van B. 2240.
5 RMS.—2d flr., front, stove heat; $27.50. 4444 Armitage-avenue, Canal 2906.
2208 N. SPAULDING—4 rm. apt.; steam ht.; $37; will sell furniture. Belm. 1345.

TO RENT—APARTMENTS—WEST.

1, 2, 3, 3½ Rooms.

2 RMS.—Priv. bath; steam ht., hot water; free gas-elec.; gas stove, icebox, food cabinet; $25 month. 745 N. Wolcott.
3 RMS.—Steam ht.; bath; nice bsmt. apt. 451 N. Western-av. Rogers Park 4760.

4, 5, 6, 7 Rooms and Larger.

5 RMS., 1st floor—No. bath; $17 mo. 1231 W. Ohio-st, Chesapeak 2916. Shown by appoint.
4 RM. flat—3rd fl., clean, light, stove heat; $25. 2246 W. 19th-st., Canal 2906.

TO RENT—FURNISHED APARTMENTS.

(See Also Hotels and Apt. Hotels.)

SOUTH.

1 AND 2 rm. kitch. apts. in mod. bldg.—Beautiful furn.; all outside, large, light rms.; maid service; elev.; good transp.; by day, week, or month. 753 E. 79th-st.
3800 LAKE PARK-AV.—Attractive 1-2-3 r. apts. Refrig. Inc. $6.50 wk. and up. Also slpg. rms. Running water, $3.50 and up. On lake. All trans. Atlantic 9252.
SUBLEASE—6 or 7 rm. apt., nr. I. C. and University of Chicago; reas. to good tenant. Werts, Fai. 9864. 5707 Blackstone.
KIMBARK, 6618—Very nice 2 rms.; Pul. kit., sun. p., with shwr., $12 wk.; I. C., S.
LAKE PARK-AV., 4759—2 rm. kitchen, priv. bath, frigid. Nicely furn. All trans.
4140 DREXEL—Apt. hotel, 3 r., $60; new furn.; fireprf.; 24 hr. swb.; bus, L at door
3½ RMS.—In mod. apt. bldg.; adults; avail. July 1. 3411 W. 62d-place. Grove. 2339
6054 S. KENWOOD—2-3 rm. apts.; newly decorated; refrig.; reas. Hyde Park 2980.
HYDE PARK TOWERS. 1½-4 rms. 810 Hyde Park-blvd. Ken. 0940.
SUBLET—July-Aug.; 1½ rm. kitch., Sou. Sh.; nr. lk. Call 10-12 a. m. Dor. 9677.
1-2 RM. Kit.—S. Side; newly dec.; bath; elec. refrig. Adults. 6131 Woodlawn.
3 RM. apt., priv. bath, $7.50; 1 large rm. apt., $5.50; nr. I.C., surf. 3603 Lake Pk.
ATTRACTIVE 3½ apt., comp. furn.; 1 blk. Av. Pk. I. C. Radcliffe 7254.
2-3 RM. Furn. Apt.—$8-$10. Good trans. Adults. Oak. 5768. Call after 12 noon.
SUBLEASE—5 rm. apt. from June 25 to Sept. 6. 5403 University. Mid. 6215.

SOUTHWEST.

2½ RM. kit.—Nicely furn. apt., tile bath; near 63d and Kedzie; adults. Pro. 1999.

NORTH.

900 N. MICHIGAN—DUPLEX.
Avail. immed.; 2 bedrms.; glass shwr.; elec. kitch.; restricted. G. Schwend, Apt. 607, day or evening.

4275 CLARENDON-AV.
2 rm. apt., comp. furn., $45. Hskpg. rm., $6; free gas, elec.; nr. trans., shops.

195 E. CHESTNUT.
1 block to Michigan, 1 block to lake; just remodeled, newly furn. and redecorated; 1 rm. with kitchenette apts. $50 up.

5515 N. WINTHROP—Spacious front 5 rm.; best. loc.; all tra.; shop dist.; ½ blk. restr.; 3 adults, $72.50. Lin. 5363. Show Sunday.
5 ROOMS—1½ baths; beau. furn.; overlooking lake; $100; available July 1st. Hollycourt 4829. 7704 Eastlake-terr.
1, 2, OR 6 RM. Apts.—Furn. or unfurn.; suit. for bus. $30 up. Rent in exchange for dec. and services. 735 Rush.
SUBLEASE 2½ rms.—$85. Bdrm. not furn. Will sacr. $900 bdrm. set, $200. Shel. 6675 or Rogers Park 4430.
4554 MALDEN—S. W cor. Wilson—Lovely 2 rm. apt. Suit. for 3. Priv. bath. Frig. New. dec. Desk ser. Linens. 53 bus to door
5121 N. KENMORE—1 and 3 rm. apts.; private porch; good trans.; L and bus.
3 RM. apt.—Accom. 3-4 girls; also base apt.; priv. entr. 32 E. Bellevue-pl.
3648 LAKE SHORE—5 rms., 2 baths. Restricted. $135. Fra. 1158 or Bit. 2676.
2 RM. furn. apts.—El. frig. 1640 N. La Salle, across Lincoln Pk.
SUBLET—July and Aug.; 2 rms.; twin in-a-dors; near lake. Superior 4955, Apt. 603.
MODERN Furn. Studio Apt.—Bath, kitch. $55 and slpg. rm. Whi. 5828, 1311 N.Wells
2 RM. Apt.—Completely furnished; private bath. Ravenswood 9845.
MODERN 1½ rms., bath, exc. trans.; can be seen bet. 5-8. 7137 N. Clark. Bri.7757.

TO RENT—FURNISHED APARTMENTS.

NORTH.

SUPERIOR, E., 208—1 rm. kitch. and bath; fireplace; $50; nr. lake and loop.

NORTHWEST.

SUBLEASE—July and August; 6 rm., beautifully furnished apt. Good trans. Very reas. rent. Keystone 5682.
BERNARD, N., 4915—Cozy 1 rm. kit. apt. Lgt., gas, refrig. inc. $35. Key. 3453.
2129 PIERCE—Clean 2 r. apt., tile bath., shwr.; Frig.; exc. tr.; empl. adults. $9 r.

WEST.

5217 MADISON—3 rms., mod., gas, elec., refrig. incl.; $60. Kotalik, call 9-12 a.m.
ROSANNE—4024 West End-av.; 1½ r. kit. apt.; refrig.; maid; linen; all trans.; reas.
IMM. poss.—2 rm. apt.; $30 mo.; must buy furn.; $500; incl. refr., stove. Hay. 6977
4 RM. furn. apt.—Inadoor bed; adults. 116 So. Lockwood. Austin 1178.
LAWLER, N., 1122—5 large, light rooms, furnished completely; shower. Adults.
647 N. PARKSIDE—Attr. light, clean, well furn. 4 rm. cor. apt.; 2 bdrms.; adults.
1, 2, 3 RM. kitchenette apts.—Restricted. Austin 8510 or Village 8500.

WANTED—TO RENT—APARTMENTS.

NORTH side company, planning on employing a number of Japanese U. S. citizens who are to be released from the various projects in which they have been interned for the past year, wants to find room accommodations for them so that they can be properly housed upon their arrival. Any one having accommodations they desire to offer, please write, stating what facilities are available in the line of small apts., single or double rms.; give rates and addresses.
ADDRESS D C 142, TRIBUNE.

APT.—3-5 RMS.; N., N. W., OR W. Heated; unfurn.; not over $65; must be clean, quiet neighborhood. Pal. 5697.
SUBLEASE—For summer; bedroom apt.; 2 exposures preferred; up to $75; N. Shore dist. preferred. Can furn. ref. Rog. 6544.
MOD. 6 rm.—For perm. resid. $55-$60. Southeast or Northside. Hyde Pk. 5770.
5 OR 6 rms.—Heated; 1st or 2d; north; $50 to $60. Can move any time. Mul. 9292.
4 OR 5 ROOM apt. or sublet—S. or S. W. side; 2 adults. Ph. Butterfield 3560.
5 R. OR 5 r. efficiency furn.—N.; nr. lake; no obj. to child.; Jul.-Aug. Craw. 7976.
3 RM. basement apt.—Clean; northwest; for empl. lady. Call eves. Spaul. 5754.
WANTED—3-4 rm. unfurn. heated apt.; W. or S.W.; 2 adults. Call Berwyn 4735.
2½ OR 3 rm. apt.—Priv. bath; refr. Sup. 2650, Apt. 76, after 6 p. m.
COLORED couple wants 3 rms. unfurn. South. Good references. Dorchester 2183.

TO RENT—STORES.

South Side.

FINEST loc., heart of So. S. defense, business dist.; suit. for living quarters arrangement; $50 up. South Chicago 0941.

North Side.

STORE—Suit. for food shop lg. apt. bldg.; Fullerton-Clark. Reynolds Co. Lin. 1518.
STORE, including 3 room apt.—Reas. rent. Busy neighborhood. Longbeach 3348.

Northwest Side.

STORE—16x55, Arcola ht., good bus. sect., 4200 blk. Irving Pk.-rd. Reas. rent. Beesley, 4219 Irving Park. Pens. 2726.

West Side.

5620 CHICAGO-AV.—Fine htd. store; with bath; suitable any business. Reas. rent.

TO RENT—OFFICES AND SHOPS.

Central.

32 N. STATE, S.W. cor. Washington—Fireproof bldg.; one floor; also attractive offices; north light; night service; center loop; single room furn., $20; with reception rm., $35 up; beautiful desk space. Phone-steno. SWIGART & CO. Rm. 601.
OFFICE space—323 S. Franklin-st. daylight, new building, secretarial, phone service. Very reasonable. RANdolph 0334
333 N. MICHIGAN-AV.—Mail-phone serv. Telephone-Secretarial, Inc. Fra. 7100.
ADDRESS, $1—Phone-Mail, $3. Desk, $10. 30 W. Washington. Rm. 611. Cen. 3838.

Outlying.

STORES-Offices—Suit. for drs. or any bus.; excel. loct. for chiropodist; 1 fully eq. dentist off.; lease or mo. to mo.; drs. in army; modern el. eq. bldg. Broadway & Sheridan-road. Armitage 1919.
BARBER shop—Good location. 9526 Commercial-avenue. Regent 2803.
2 ATTRAC. front rms., unfurn.; good location; reas. 5153 Broadway. Edge. 1224.

INDUSTRIAL PROPERTIES.

FOR sale—Complete rendering and sausage plant; 50,000 sq. ft.; can also be used for cold storage plant; all machinery, vats, coolers, grinders, mixers, scales, motor, elevators, conveyors, package machines, ice machine, boilers, generators, 2 large glass lined section tanks, etc. Call ELMWOOD PARK 1394.
CLOSE to Western, Elston and Diversey-avs.—2 story and basement; corner brick bldg.; light and airy; 8,000 square feet; steam heat; price only $14,000; terms. BROOMELL BROS. RANdolph 9121.
REAL estate liquidation—1 story combination garage, repair shop, service station; suitable for truck or bus terminal. Priced to sacrifice. Feldman Petroleum Company, 544 W. Roosevelt-rd.
FOR sale—Land, buildings and equipment situated on Mississippi river. Excellent possibilities for boat and shipyard or for river transportation operation. Natural harbor. Box 314, Prairie du Chien, Wis.
WANTED—20 to 25,000 sq. ft. in mfg. zone; pref. garage type bldg. Clear space, ample loading facilities; A. C.; immed. occup. Write or ph. Vacuum Can Co., 19 S. Hoyne-av. Seeley 8262.

3670 MILWAUKEE-AV.
For sale, 12,000 sq. ft., 1 story, steel truss fireproof roof; concrete floor. $20,000 cash or terms. Grindle, 5693 N. Lincoln. Lon. 7100.

FOR sale—Industrial building; 50,000 sq. ft.; can also be used for cold storage plant; fireproof; sidetrack; 40 miles from Chicago. Phone Elmwood Park 1394.

WANTED.
20 to 50,000 ft. bldg.; suitable mfg. or machine shop. Give full details. Address C J 401. Tribune.

STRAUS OFFERS
Crawford—8,000 S. F., brk., steel.$15,000 Straus & Co., 120 S. La Salle. Sta. 1945.

WANTED.
To buy or lease in mfg. zone; 15 to 25,000 ft.; 1 or 1½ floors. Give particulars. Address C J 593. Tribune.

CORNER truck term.; cross dock operation with outside platform; garage facilities, 10 doors; near South; $450 per mo. Winter-Hirsch. Calumet 4290.
TO RENT—2 daylight floors; 25,000 sq. ft. 30 day possession; short or long lease; Sprinklered. Rand. 2311.
TO rent—25,000 sq. ft. 2 story bldg. Sprinkled. 24c per ft. Possession. WINTER-HIRSCH. CALUMET 4290.

OFFICE FURNITURE AND DEVICES.

MONROE electric calculator, $215; 9 column electric adder on stand, $65; Dalton adding machine with subtractor, $80; set of dictaphones, $80; Burroughs calculator, $125; late style desk model duplex Monroe calculator, $400; Monroe hand calculator, $140. 542 S. Dearborn-st. Room 505.
UNDERWOOD Bookkeeping Machines, 26 and 38 in. carriage with decimal tabulator; also Underwood billing machines, 26 and 38 in. carriage with the decimal tabulator equipped with standard convertible motor. Scully Machinery & Equipment Corp., 2031 W. 74th-st. Rep. 1127.

Monroe El. Calculator, $195
Burr. Add. Mach., $75
537 S. Dearborn. Rm. 303. Web. 4337.

12 STEEL storage cabinets—A label safe; 60 bookcases; steel posture chairs; leather furniture; steel files. Harrison 6450. WEBER, HILMER & JOHNSON, INC.

DESKS, CHAIRS, TABLES
Safes, recep. room furn. New and used. R. W. McGRATH, 1672 W. Ogden-av.

2 EXEC. suites—Inc. lea. davenport, chair, steel file, fireproof safe, directors' table, drafting table, blueprint cabinet. Spitzer's 67 W. Lake-st.
ALL sizes used safes, money chests, wall safes, vault doors, etc. Adams, 1647 Milwaukee-av. Brunswick 8620.
40 CHROME chairs, steel files, steel lockers, adding mach., blueprint cabt., desks chairs. 526 S. Dearborn. Wab. 0956.
COMPTOMETERS, adding machines, mimeograph, miscellaneous equipment. Carroll, 547 S. Dearborn. Harrison 1285.
PURCHASED from large corporation—Used desks, chairs, tables, files; bargain. GEISER, 130 W. Lake. Dea. 3788.
FOR SALE—Used Stenotype and carrying case. Excellent condition. Address H J 16, Tribune.
BUY OR SELL MODERN SAFES—Lt. wall; fire resistant; labeled or unlab. cabinets. Mosler Safe Co., 214 W.Jackson.Ran.6211
WANTED—From private party, walnut executive suite in good condition. Phone H. W. Boedecker, Mansfield 6137.
COMPTOMETERS, calculators, adders, dictaphones, safes, fans, time clks. Aus. 8887.
SAFE—Hall; about 3 ft. square; 4 drawers; like new. Mansfield 1861.
USED D. C. desk fans. Also D. C. radios. Quirk, 1166 W. Madison. Mon. 8373.
REAL ESTATE FIXTURES—Desk, file, safe; reas.; priv. 2068 W. Ogden; 1-5 p. m.
STEEL Shelving—Furniture, wood tables. CENTRAL, 20 W. Hubbard-st. Del. 8495.
USED OFFICE furniture, desks, chairs, etc. KENDRICK, 218 W. Jackson. Cen. 4324.
OFFICE machines of all kinds—Save half. Pruitt, 425 N. La Salle-st. Del. 4900.
WANTED—2d hand steel shelving, 12 in. deep, 8 to 14 ft. high. Harrison 2136.
SECTIONAL wood partitions—Large stock; reasonable. Albany 4210.

TYPEWRITERS AND SUPPLIES.

SMITH, $15; Royal, Underwood, Victor Adding machine. We buy, rent, repair any make. 4512 Broadway. Long. 2560.
L. C. SMITH standard model 8—Good cond. Priv. party. Reas. 4140 Drexel, Apt. 110.

BUSINESS OPPORTUNITIES.

Businesses for Sale.

BAKERY with 2 story bldg.—Widow must sell or trade for private property; cheap. Good business. 4323 W. Cermak.
BAKERY—West suburb. Mod. $750 wkly. bus. Rent $85 mo. Low overhead. Reasonable acct. health. Address H J 4, Tribune.
BARBER SHOP—South side; established over 15 years; excellent business. CALL PROSPECT 8674.
BARBER shop—Good business; established 30 years. Selling on account of draft. 5619 W. Lake-st. Austin 1391.
BARBER and beauty shop—Also fixtures; new, used. PAIDAR CO., 1120 N. Wells.
BEAUTY shop for sale or rent—Owner in army. Excellent loc., next to rationing bd. Modern bldg., Devon and Sheridan-road. Arm. 1919.
BEAUTY shop—Must sell; leaving city. All equipment. Estab. 10 yrs. Also household furniture. Reas. Hol. 1463, 9-6.
BEAUTY Shop for sale or lease—No money necessary. Wellington 6042.
BEAUTY Shop—Gd. business; cor. location; leaving city; reas. Kildare 6519.
BEAUTY Shop—Modern 3 rm. cottage; gd. clientel. Reas. 3665 Oakdale. Alb. 5250.
BEAUTY shop—Est. bus.; mod. equip.; like new; 2 or 3 opers. Rav. 5498 eves.
BEAUTY shop—Being transferred out of city. Will sacrifice. Phone Vinc. 6373.
CANDY, ice cr., cig., notns.—S. S.; reas.; est. tr.; rt. $27.50; 4 rs. 3618 Fullerton.

Chicagoland Trailer Pk.
EST. 10 YEARS. LONG LEASE. Address A B 559, Tribune.

CLEANING and tailoring shop for sale—Fully equipped; established 32 yrs.; excellent trade; specializing in alterations; good opportunity for 2 yng. men. Reason for selling, ill health. ADDRESS H J 21, TRIBUNE.
CLEANING store—Well estab. Good bus. Cheap; 2 liv. rms., b. Rt. $25. Key. 0124.
CLEANING store—Must sell; doing good bus.; best offer buys it. Plaza 0777.
CONVALESCENT home—Operating full cap. Gd. oppor. for nurses or doctor. Cor. lot, 128x177. Address C J 96, Tribune.
CURRENCY exchange—Fully equipped, for sale, or will rent. Call Gra. 7001.
DELIC.—$500 wk. vol., liv. rm., no overhead; sacrifice. 4878 Broadway.
DRUG store-luncheonette—50 ft. fountain; $20,000 equipment; month May business, $5,100; great opportunity; no after war depression; price $6,500. C. A. Sanky, 136 N. Genesee-st., Waukegan, Ill.
GROCERY and Market—$5,000 monthly business. Living quarters in rear. Owner drafted. Aber. 2624 or Tri. 8573.
GROCERY-fruit store—Well estab.; good loc. 3118 W. Lawrence. Juniper 9623.
HTL.—80 rms.; inc. $2,000; rt. $500; 5 yr. lse.; loop. DeWoskin, 105 W. Madison.
ICE cream made to order by owner—Light lunch, candy, cigars, cigarettes, stainless stl. fountain, holding and freezing cabinets, 300 gal. cap.; seats 33; over $20,000 yearly bus.; equip. cost over $10,000. Can be handled by cash and monthly payments; or will trade for inc. property. Appt. by phone. Arlington Hts., 262. Heidorn's Sweet Shoppe, next to P. O., 11 E. Campbell.
ICE CREAM store—Good business; long lease. 4229 W. 63d-st.
INFANTS' wear, hosiery, and lingerie store. Good going business. For sale or will rent. Drafted. 4037 W. 26th-st.
JUNK YARD for sale to the quickest buyer. CHEAP. Modern home with 5 acres land. Wonderful opportunity for any one. Sickness makes it necessary. Included—Trucks, Scales, Barns, etc. Town of 12,000 in Wisconsin. Arnold Weisolatt, 1515 Nashotah-st., Watertown, Wisconsin.
LIQUOR store and tavern—Good business. Well stocked. Owner must sell at once account of illness. Vin. 7515.
LUNCHEONETTE AND CIGAR STORE—SEATS 46; COR. CLINTON AND VAN BUREN; NR. NEW POSTOFFICE; NEW. REMOD.; GD. LEASE. FINE SPOT FOR COUPLE. QUICK SALE AT ½ VALUE. TOM McNICHOLAS. WEBSTER 1679.
LUNCH room—Gd. opp.; gd. bus.; reas. price because of illness. 1150 S. Kedzie.

MANUFACTURING PLANT
Fully equipped woodworking; 25,000 sq. ft., 1 floor. Daylite. Ideal location for help. Good working organization. Good stock of raw materials. Plenty of orders. Retiring, not a liquidation. Opportunity for a good post war investment. Only sincere buyers will be considered. Address K 413. Tribune.

MEAT market—Oldest, best equipped; same owner 31 yrs. Retiring; big bargain. 2831 Milwaukee-av.
POOL parlor—5 tables; hamburgers and refreshments; going into army; downtown location, 124 E. Jefferson, South Bend, Indiana.
PRINTING BUS.—Est. 1937; necessities to dairies; completely equipped; Meihle vert. owner must sell at once. ADDRESS C J 195, TRIBUNE.
RESTAURANT—Well est. business; going into service; must sell at once. Riverside 2825 for information.
RESTAURANT—Small, daily receipts $45 to $50; $500 if taken at once; gd. help. Def. area. Address J 463, Tribune.
RESTAURANT—Well equipped; doing good bus. Center of war factories. Closed Sun. and eves. 916 N. Kedzie-av.
RESTAURANT—Well equipped, seats 50; worth investigating; reas. 4146 W. North
ROOMING house—Nicely furnished apartments. New stoker; good transportation; reasonable; building in excellent condition. 822 Leland.

ROOMING HOUSE—GOLD COAST.
20 rms.; 7 baths; attr. furn.; 100% filled. Nets $400 mo. Priv. pty. Excel. opp. for cple. Address D B 525, Tribune.

RMG. hse.—Best N. W. loc., at Park and "L" sta. 46 r., 1-2 bldg. Refg. Own 7 r. apt. plus inc. $7,200; $9,500 req. Better class; wait. list. Berkshire 0600.
RMG. HSE.—Inc. $613.50 plus 9 rms. occup. by owner; rent $110; 3 yr. lse.; full pr. $3,000. 2206-12 Prairie. Calumet 5756.
ROOMING Hse.—Nr. Garfield park, brick and stone, 2 flat and Eng. bsmt. Clear. $12,000. Inc. over $200 mo. Nev. 7773.
RMG. hse.—35 rms.; 1-2 rm. apts.; stoker, elec. refrig. Rent $185; 4 yr. lease. Profit $275 mo. Dahl, Broker. Lon. 1518
ROOMING hse.—26 rms., Grand-State, $1,200. Agt., 1028 N. Clark. Mich. 6536.
RMG. hse.—28 rs.; n.; stoker; pr. $2,150 Corcoran Co., 48 W. Division.
RMG. hse.—28 rs., 7 ba. W. side. Rt. $90. Inc. $400; pr. $2,200. Capps Co. Sup. 6160
RMG. HSE.—Incl. building; 13 rms.; 4 refrig. Inc., $178 mo.Ross Co.,663 N.State.
ROOMING Hse.—14 r.; rt. $65; attr. furn. kit.; nr. Lin. Pk. Sac. qck. sale. Mic.8483.
ROOMING house—20 rms.; furn.; good income; private party. 6552 Ellis. Dor.8081
RMG. hse.—5 yr. lse. $160 mo. Gd. inc. Ill. forces sale. Best offer. 541 N. Clark.
SANDWICH shop—N.; modern; big money maker; reas.; leaving city. Lon. 6283.
SCHOOL, supplies, candy, cigarettes—Reas. See Mr. Festas. 819 Bradley, eves.
SHOE repair shop for sale—On account of death; good location. 6717 Oshkosh-avenue, Edison Park. Open Sun.
SHOE repair shop—Est. 15 yrs.; Michigan-av., Roseland. For inform. ph. Rep. 2425.
SHORTHAND business for sale—The Benn Pitman business as a whole. The best shorthand system ever devised for the English language. No exceptions. Easily acquired, rapidly written. Read with certainty. Standard for 105 years. The Phonographic Institute Co., Greenville, O.
SIGN shop and Neon plant—Complete business; big stock and eqpt. Suburban loc. Good going proposition. No competition. Drafted. Address C J 521, Tribune.
TAILOR Shop—Large clientele; excellent location for 36 years; owner retiring. 1820 Montrose. Longbeach 9724.
TAVERN—Estab. 10 yrs. Well stocked; good equipment. 4677 Lake Park.
TAVERN—Est. 10 yrs. Being drafted. For info. call Sac. 2170.
BARGAIN—Open air fruit and vegetable market inside lgt. grocery and dairy store; low rent. Can't handle; owner sick. Call Tuxedo 7893. 5400 W. North-av.
OFFICIAL newspaper distributing agency for sale—1,300 daily papers; morning only. Very good income. Must sell. Owner drafted. Call Nevada 4148.

Business Service.

MILK VENDORS—ATTENTION.
Buy from a dairy that is interested in your welfare, knows your problems, and has the products. No ration worries. Phone after 6 p. m. Berkshire 8860.

HAVE nice clean plant, approximately 7,000 sq. ft. floor space, near N. W. side. Equipped to do a wrapping or hand packaging oper. Address C J 409, Tribune.
PRODUCTION welding wanted — Electric and acetylene welding; also flame cutting. Phone Albany 4817.
MIMEOGRAPH 300 postcards or letters, $1. Dollar Letter, 180 W. Wash. Dea. 7060.

Concessions, Locations, and Leases.

WILL lease with option to purchase—New and modern building with living quarters attached; approx. 2 acres of ground with plenty of shade trees; ideal for tea room or first class chicken dinner establishment; located at the intersection of 2 of the busiest highways in the middle west. Only 37 mi. north of Chicago in the heart of the lake district. A chance of a lifetime to a capable and financially responsible party. L. I. BEHM, Grayslake, Ill. Phone 5151.
FOOD Concession in old est. food mart—Cookies, crackers, candy, bakery goods, dried frt.; no rationed items; worth investigating. Address C J 523, Tribune.
FOR RENT in Evanston Hotel, Evanston, Ill.; fully equip. kit., dining rm. and counter, seats 150, now oper. Attr. terms. Act fast. Avail. July 1. Univ. 5000.
SHORT Order Cook or Chef—Take over lunch concession in estab. tap room. Defense area. No overhead. Merri. 8130.
LEASE BARN—14 stall; est. bus.; saddle horses. Liv. quarters. Fox Lake 3831.
BARBER shop—Fully equip. 3 chairs. To lease. T. J. Lally, 109 N. Dearborn-st.
BEAUTY shop—Compl. equip.; sell or exch. for property; before July 1. Hum. 2962
DENTAL office—Sale $400, lease $35 mo.; fully equipped. Dearborn 8934.
FOR sale—Contractor's equip. yard and ofc. Call owner at Shel. 6971 after 6 p. m.

Distributors.

JOBBERS wanted—To take over established beverage route and truck. Can average from $4,000 to $5,000 a year net. Apply Uncle Sam Beverage Co., 1307 S. Pulaski.

Business Equipment.

LOCKSMITH sign and Biser key machine. 4051 S. SACRAMENTO.
BEAUTY equip.—Exc. cond. Duart p. w., 2 dryers, chrome furn. Reas. Bit. 1719.
BEAUTY equipment—For small shop; $185; good condition. Hum. 2962.

BUSINESS OPPORTUNITIES.

Business Equipment.

1 FROZEN CUSTARD
Electric freez., mech. ref., wat. cooled; carbonator, auto. hot wat. heater; Bobtail fountain; Creator elec. popcorn mach.; 1 Tuthill auto. counter freezer. 8330 So. Park-av. Triangle 1162 eves.

$395 BURDICK elec. bath cabt.—Exc. cond. $50 cash. Crosley "XERVAC" $135 elec. scalp massage machine; like new; $20. Perkins, 36 Main-st., Park Ridge.

Manufacturing.

AVAILABLE FACILITIES
DEFENSE WORK WANTED. COIL WINDING, SOLDERING, ELECTRICAL TESTING, SMALL RADIO EQUIPMENT OR PARTS ASSEMBLING.
SOUTH SHORE RADIO and ELEC. CO., 7033 STONY ISLAND. DORchester 2340.

Black Oxidize Finishing
PRIME AND SUB CONTRACTORS ATTENTION.
We have facilities available for black oxide finishing of steel parts. Also assembly of parts, small or large quantity. ADDRESS C F 269, TRIBUNE.

WANTED—Production work for silver plating, specification plating; good service. NOBERT PLATING CO., Sup. 5986.

Job Lots.

FOR SALE—Approximately 8,000 corrugated cartons, 12⅛x10½x4⅝, $33 per M. Approximately 8,000 12½x5¼x4¾, $22 per M. 4,000 200 lb. test 11x11x10⅝, $70 per M. Address C J 408, Tribune.

JOBBING WORK WANTED
FOR GENERAL MACHINE SHOP. WELLINGTON 5676.

Wanted.

WE BUY OR SELL ANY SIZE BUSINESS. NO ADVANCE OR APPRAISAL FEES. QUICK RESULTS. LEWIS CO. Mon. 8032.
WANTED—To Buy—Food manufacturing business. Address H 581, Tribune.
WE BUY OR SELL YOUR BUSINESS. DELMONT, 2839 N. Clark. Bit. 7384.
CASH for stores and stocks of merchandise. Ace, 672 W. Roosevelt-rd. Canal 8625.

MACHINERY AND EQUIPMENT.

For Sale.

1 SUNDSTROM hand oper. Arbor press.
6 Misc. hot and cold bolt and scrw. pnters. rang. from ¼" to ⅝" diam. cap. belt dr.
1 Barnes No. 0 belt-drive drill press.
1 Champion No. 50 belt-drive drill press.
1 Nat. ½" diam cap. auto. bent shank nut tapper, belt drive.
3 Manville No. 1 auto. screw slotters, belt drive, ¼" diam. by 1" long cap.
1 Belt drive sifter table.
1 Tinius Olson tensile tester, hand oper., incomplete.
1 Manville No. 1 auto. thread roller 3-16" diam. by 1" length cap., belt drive.
2 Waterbury No. 10 hand feed thread rollers 5-16" diam. by 1½" length cap. belt drive, incomplete.
1 Ajax 1¼" cap. hot upsetter and header, motor drive, less motor.
1 Natitonal shear, ⅝" bar cap., belt drive.
Inspection invited, Monday thru Friday, from 9:30 to 11:30 a. m. or 2 to 4 p. m. General Screw Mfg. Co., 1228 W. Monroe.

GENERATOR UNIT
400 K. W., 115 Volts, D. C. Ridgway engine generator unit. Write The Baldwin Co., 14th and Arnold-st., Chicago Heights, Ill.

FOR SALE—1 Greaves-Klusman, 26x132 inch lathe; 1 Walcott & Wood 16x60 inch lathe; 1 Robbins 15x48 inch lathe; all motor driven; 1 flexible shaft grinder; 1 grinder stand; 1 Ruemelin sandblast machine; also blowers, lockers, air dryer, air filters, and Sullivan air compressor with direct connected Buda B. T. U. motor Will be on display at 3114 Shields-av Saturday, Sunday, Monday, 10 to 2.
2 NEW 12½ in. Duroproduction band saws; complete with stand and accessories, less motors.
I used No. 427 Madison production belt sander complete; 42 in. x 82 in. table; 10 in. width of belt.
Write or phone C. M. Muller, Berrien Springs, Mich., Phone 2541.

NORTHWEST NO. 8 DRAGLINE 2½ YD.
Lorain 75-A comb. shovel, dragline.
Lorain 60 shovel, 1¼ yard.
Caterpillar 60 with bulldozer.
Caterpillar 30 tractor.
C. P. T. portable compressor, 140 ft.
L. M. Keller. Euclid 8691.

FOR SALE—Complete rendering and sausage equipment; all machinery, vets, coolers, grinders, mixers, scales, motor elevators, conveyors, package machine, ice machine, boilers, generators, 2 large glass lined section tanks, etc. Carl E. Olson, 7330 W. North.-av. Elmwood Park 1394.
2—500 H. P. STERLING water tube boilers, battery set, chain grates, 200 lbs. working pressure. 1—6,600 ft. Pacific boiler, 2—Gas boilers, 30 H. P. PAGE BOILER CO. 815 WEBSTER-AV. LIN. 1228.

Collets—Feed Fingers—Pads
for Gridley, ⅞ Cleveland, W. & S., Garvin, B. & O., Foster and Acme machines. Graff, 7140 S. Halsted. Vin. 9664.

UNCLE SAM needs your surplus elec. eqp. We buy and sell guar. A. C. and D. C. motors and generators for war production. ARTHUR WAGNER CO. MONROE 7409. 1436 W. RANDOLPH-ST., COR. OGDEN.
WILL SACRIFICE one 22 h. p. high pressure locomotive type boiler; 30" motor driven extractor; 42x64 washer; shirt presses; all in excellent condition. Reply 156 Portage-st., Kalamazoo, Mich.
FOR SALE—1 Clyde stiff leg derrick and derrick 2 drum engine equipped with swinger; suitable for heavy loading and unloading. WISCONSIN MARINE CONSTRUCTION CO., Prairie du Chien, Wis.
LAUNDRY Machinery, equipment, fixtures AUCTION.
SATURDAY, JUNE 19, 11 A. M. 1234 N. CLARK. Marshall Nachbar Co. Auctioneers.

RUBBER LINED DRUMS.
Six 55 gal. New. Rubber Lining Engineers, 2700 W. 35th-st. Virginia 0494.

2 BENCH mills—¼ and ¾ h. p.; bench drill, ¼ h. p.; cross-slide for No. 2 turrets; bench lathe collets, up to ⅝ in. cap. Phone Lidster, Cen. 5828.
FOR RENT or for sale—1¼ yd. Lorraine shovel, excel. cond.; 60 caterpillar tractor with winch; Byers ½ yard pull shovel and crane. Pullman 6000.
FOR rent—Allis Chalmers, Model K, tractor with Baker bulldozer. Just rebuilt. 7601 S. Wentworth. Vin. 3440.
20 IN. x 8 ft. S. P. D. 8 speed grd. head—Q. C. G. lathe, 4 jaw chuck, face plate, stdy. rest. Inspect in oper. Ran. 4905.
AIR compressors, all sizes; motors, 1-3, ½, ¾ h. p., 110-220 volt b. b.; fans, 18 in. National, 1915 S. State. Calumet 2770.
10 TONS high grade cast iron plates—Planed top and bottom; various sizes. PHONE NEVADA 8080.
SKILLSAW sanding mach.—Heavy duty No. 8; 1 h. p., 110 or 220 volts; going in navy; sacr. quick sale. Bev. 5465.
INTERNATIONAL farm tractor, plows, discs; also well drill, equipment. Phone Blue Island 1643.
NORTHWEST 1¼ yd. gas crane, shovel and pull shovel combination. Model 104. ADDRESS D B 266, TRIBUNE.
ARC welder, General Electric, 400 amp., late model, for gas or electric drive. Call mornings, Berwyn 5955.
WIRING SERVICE—POWER, LIGHT. No priority delay. Material on hand. Maywood Elec. Co., Maywood 34. Rev. toll.
FILTER press—18x18, recessed plate, complete; good condition. Also 60 duck filter cloths for same; price $295. Rock. 2552.
BLOWERS, fans, exhaust—Used; all types. Gen. Blower Co., 405 N. Peoria. Mon.0574
300 FT. 12 INCH O. D.—¼ INCH WALL NEW SPIRAL PIPE. MONROE 1650.
NEW ball bearing motors—⅓, ½, ¾, 1 h. p. Woodworkers, 222 S. Jefferson.
16" SMITH and Mills shaper—Back gears; good condition. 4600 S. Kedzie.
BATCHING hoppers—For building material and coal. Call Radcliffe 2000.
6,000 FT. 4 in. extra heavy new pipe—With plain ends. A. C. Bartsch, Aus. 4300.
4¼ YD. clamshell bucket; 1 yd. rebuilt Kiesler bucket. Hoskins Coal. Cen. 4200.
POWER hoists—Most efficient; low cost; literature free. Address K 465, Tribune.
WELDING rods—2nds; lge. stock. A. S. F. Co., 418 N. Water-st., Milwaukee, Wis.

Wanted.

WANTED TO BUY OR RENT
HEIM OR CINCINNATI NO. 2 CENTERLESS GRINDERS. DANBURY CENTERLESS GRINDING CO., DANBURY, CONN.
TELEPHONE DANBURY, CONN. 560.

SPOT CASH
for your machinery and tools. HAYMARKET 2335.

CRIMPING machine with 12 in. diameter rolls, 42 in. wide—To corrugate 20 gauge steel sheets; give full particulars. Klein Filter & Mfg. Co., 1225 School-st.
WANTED—Garden tractor and power mower with cutter bar. Phone J. H. Crones, Saginaw 9110. 8801 S. Baltimore-av. Chicago.
WANT Ice Scoring Machine, Electric Trolley Hoists, Cubers, Ice Cans. Give Lowest Cash. Describe. Ph. Dea. 3993 or write No. 1278, Pure Oil Bldg.
WANTED—To buy secondhand Portland Power Punch with heads. Address H H 40. Tribune.
WANTED—24 IN. DELTA JIGSAW. Chicago Cedar Craft Mfg. Co., 1049 N. Paulina-st. Hum. 2241.
WANTED—110 or 120 volt, 1,500 or 2,000 watt automatic farm lighting plant. Aberdeen 0066.
WTD.—Counting scales; platform scales. Beuckman, 2441 N. Pulaski. Alb. 0006.
WANTED—Good plain cyl. grinder approx. 10 in. x 36 in. Central 5828.
WANTED—Spray booth, phone your size Hyde Park 7511. E. J. Macks.
USED MACHINERY WANTED. TOP PRICES PAID. HAYMARKET 4676.
WANTED—5 h. p. single phase 1,750 r. p. m. motor. Address C J 541, Tribune.

AIR CONDITIONING.

WE HAVE THEM.
A. C. and D. C. room coolers; all sizes; late models. Perf. cond. Standard makes. WILL BUY YOUR USED AIR COND. J. C. Springer, 35 E. Wacker. Ran. 4816.

WANTED—2 ton, air conditioning ceiling unit. Equitable Millinery Co., 225 N. Wabash. Ard. 4464.

WE BUY ROOM COOLERS. ELECTROVENT. 812 W. LAKE-ST. HAYMARKET 6622.

WANTED—1-3 to 5 ton self contained unit a. c. Chatterbox. 6445 Sheridan-rd.

HOME FURNISHINGS AND FURNITURE.

(See Also Household Appliances.)

General.

Johnson Furn. Co.
BUY NOW AND SAVE
Furn. Mart Factory
SAMPLES
TO BE CLOSED OUT
AT OUR 2 SHOWROOMS
SAVINGS TO 60%
Open Daily Till 9 P. M.
DEALERS INVITED. NOTE PRICES.
7-8-9 pc. DINING RM. SETS . $49 to $189
5 pc. DINETTE SETS ....$8 to $49
3-4-7 pc. BEDRM. SETS ....$39 to $195
DAVENPORTS ....$39 to $115
STUDIO COUCHES ....UP TO $59
OCCAS. AND LOUNGE CHRS..$5 to $49
SPRINGS, MATTRESSES.......$9 to $89
ODD DRESSERS, CHESTS, BEDS, VANITIES, TABLES, MIRRORS, SACRIFICED.
9x12 RUGS, ALL STYLES ...$9 to $89
2 SHOWROOMS
203 E. OHIO-ST.
Terms Delaware 9020
4750 WASH'GTON
At Cicero Columbus 9609

OPEN TODAY, SAT., TILL 9:30.
NOW ON SALE
DIRECT TO THE PUBLIC
Genuine and Original
Furniture Mart Samples
AT CHICAGO'S HUGE
Central Furniture Outlet
PACKED TO THE WALLS WITH THE NATION'S
Finest Furniture
PRE-WAR QUALITY. BEST MATERIALS.
Sensationally Low Prices
PRODUCTS OF GRAND RAPIDS, ROCKFORD, KROEHLER, KARPEN, KENT COFFEE, MOUNT AIRY, STEWARTSTOWN, GULISTAN, MOHAWK, ETC.

Table lamps, 100 to choose from.	$ 3.95
Persian pat. rugs, intra room size	5.95
Rockers, occasional chairs, big sel.	7.95
Mattresses and springs, full or twin	9.95
Dinette tables, porc., chrome; irreg.	9.95
Desks, mahog. fin., while they last	9.95
Jenny Lind beds, walnut, maple.	10.95
9x12 rugs, colorful patterns....	19.95
Sofa beds, all styles..........	44.95
3-4-7 piece bedroom sets, from...	49.95
2 pc. liv. rm. sets, all styles, from	69.95
7-8-9 pc. dining rm. sets, from...	69.95
Karpen sofas, all styles, sprg. con.	89.05
Complete 3 room outfit	148.00

Odd buffets, chinas, mirrors, tables, dressers, vanities, beds, all styles, woods.
THIS SALE ONLY AT
222 S. WABASH
Cash or Terms Arranged. Webster 3440. Op. Mon., Tu., Thur., Sat. to 9; Sun. to 5.

G-I-G-A-N-T-I-C
MONEY SAVING
SALE
EASY, CONVENIENT CREDIT TERMS.
Repossessed parlor sets.....As low as $25
Sample parlor sets..........As low as $35
3 piece bedroom set.........As low as $29
Kitchen sets, all kinds.....As low as $18
Sofa beds...................As low as $25
Rugs, all sizes.............As low as $19
Sample dining room sets.....As low as $20
3 ROOM OUTFIT, slightly used....$129
3 ROOM OUTFIT, sample group....$169
NELSON BROS.
OUTLETS
North: 4840 Broadway
South: 6910 Cottage Grove
Op. Tues., Thur., Sat. to 10 p. m., Sun. 5.

CHICAGO'S RUG MART
C-L-O-S-I-N-G O-U-T
850 unclaimed 4x6, 9x12, 11x16—$4-$55.
685 samples, 6x9, 9x12 to 12x16—$6-$79.
1,540 yards broadloom—Save up to 60%.
1,780 yards floor runners, 50c yard up.
Am. Pneumatic Carpet Clrs.
North Side store: 3308-12 W. North.
South Side store: 7439-41 Cottage Grove.
Main plant: 3918-28 Armitage.
Open Tues., Thurs., Sat. eves. Easy terms.

SPECIAL NOTICE
We are looking for a DEPENDABLE PARTY to take over the balance due on 3 rooms of beautiful repossessed furniture, practically NEW; all for $128. This includes 3 pc. bedrm. set, 2 pc. parlor set, 5 pc. dinette set, table, lamps, and even dishes. Will separate or we will sell entire outfit for as low as $2 weekly. See or call Mr. Mills, credit manager. Open Thur. and Sat. to 9 a. m., daily to 5 p. m. CANAL 3667. OPEN SUNDAY. WAREHOUSE OUTLET, 1232 S. Halsted.

WANTED—Reliable Party
TO TAKE OVER FOR BALANCE DUE. Beautiful 3 rooms of furniture. Like new. Parlor set, Bedroom set, Din. set, Rugs, Lamps, Tables, Pictures, Mirrors, Dishes, Silverware, etc. All for $138. Cash or terms. $2 weekly. Free delivery. Open to 9 p. m., Sunday to 5 p. m. [NO FINANCE CO. TO DEAL WITH.] IRVING FURNITURE OUTLET. 7839 S. HALSTED

OUT OF STORAGE
3 Rm. Outfit, like new, $118
Parlor suite, bedroom suite, dining set, rugs, lamps, tables, mirrors, dishes, etc. Will separate. Terms, $2 a week.
GROVE STORAGE
4301-13 COTTAGE GROVE. Oak. 7200. Open eves. to 9. Sun. to 5—Free delivery.

IMPORTANT NOTICE—Will sell to responsible party complete 3 rooms of modern, beautiful furniture; ONE MONTH OLD. Bedrm., living rm., dinette, table, rugs, mirrors, lamps pictures, etc. Originally worth $480. NOW $137; terms. Open eves. Free delivery. MEYER'S WAREHOUSE. 455 W. 63D-ST.

MUST BE SOLD AT ONCE
3 rm. outfit; repos.; full guar.; positively like new; will transfer account to reliable party in small mo. payments; consisting of living rm., bedrm., dinette, tables, rugs, lamps, mirror, compl., $125. Free delivery. Ask for MR. CLINTON, Credit Mgr., 1553 W. Chicago-av. Monroe 6351. Open Thur.-Sat. eves. to 9:30 p.m.

MUST BE SOLD AT ONCE.
3 complete rooms beautiful, new, modern furniture—BALANCE DUE, $149. Parlor, bedroom, and dinette sets, lamps, mirrors, rugs, tables pictures, etc. Your terms. Free delivery. Open eves., Sun. MEYER'S FURNITURE WAREHOUSE. 4153 W. ROOSEVELT-RD.

TO be sold at once for UNPAID BALANCE—3 rooms of beautiful furniture; original cost $500; never used; will separate; terms to responsible party. Real bargain. HOLLANDER WAREHOUSE CO. 2420 N. MILWAUKEE-AV. Open daily to 9 p. m., Sunday to 5.
VERSCHOORE'S—4040 N. KEDZIE. New furn., rugs, parl., bed., din. sets;tms. Open Tue., Th., Sat. 9 p. m., Sun. 12-5.

Central.

LINOLEUM CARPETS—Inlaid, 69-89c yd. Used battleship carpet, 75c; Congol. 29c. ⅛ in. inlaid r. r. salvage, 95c sq. yd. 1547 Roosevelt. Tu.-Th.-Sat.eve.Can.1553.
LINOLEUM laid free—Inld., 89c sq. yd.; 12 sq. yd. min. Open Tues., Thurs., Sat. eves. Marsh, 4812 N. Western. Ard. 4100.
MATTRESSES, beds, springs enam., made like new. Also furn. fumigat. Hay 0139.

South Side.

FINEST 12 pc. dining rm. suite money can buy. Duplicate sold for $10,000. Will sell for $1,800. 7 pc. bleached mahogany bedroom suite, $275. Finest made 12x19 Chinese rug, $500. Other miscellaneous articles by appointment only. Bev. 7735.

A REAL BUY.
Genuine mahog. din. rm. set., round tab., 8 chrs., buffet and server to match; beau. antique, $300; orig. cost over $2,000. Must see to appreciate. Also bedrm. and liv. rm. furn. Fair. 5176 wk. days.

9 PIECE wal. Hepplewhite din. set, $105; double and twin bed sets. Good cond. Schwartz Bros. Stor., 7012 Stony Island.
8 PIECE dining, Hep.; 1 chair; 1 9x12 rug, plus runners; small radio; spinet mah. desk. Also misc. articles. Sou. Sh. 8235.
ALL wool carpets in all widths; pattern, plain. Used samples and remnants. Royalton Rug, 4727 Cottage Grove.
100 RUGS—$15 to $25; parlor set, $39; bdrm. set, $44; compl. 3 rm. outfit,$175 RAPP STORAGE, 5746 S. ASHLAND.
6 RMS. of high grade furniture—Mostly Dunbar; for sale; valued at $7,000; can be seen by appt. only. Phone Mid. 1214
2 PIECE living room set, newly reupholstered. 227 W. 75th-st. Vincennes 4475, or Belmont 1962.
IMPORTED Kashmir silk embr. bedspread—Suit. wedding gift or art collection. Address A B 544, Tribune.
BEAU. furn. 5 rms.—Used 3 mos.; par., din., 2 bd. sets, rugs; sep. Dealer. Fai. 1148.
REAL BARGAINS in furniture and rugs—Easy terms. IRVING, 7839 S. HALSTED
ALL kinds of used furniture, stoves, rugs, etc. Week days only. 6730-42 Cottage Gr.
5 PIECE walnut din. set. Frieze rug, 9x12; lamp, tables, day bed, etc. Pla. 1343.
PAY balance 3 rooms furniture, $100. tms., $1.50 wk. S. H. Furn., 746 E. 71st.
ANTIQUE furniture for sale—Clock, statues, pictures. Butterfield 3560.

Horse Sense Answers

1. Oats
2. Baseball
3. Penurious
4. Green
5. Lawn mower
6. Winesap and Duke are apple and cherry, so belong in the orchard. The others are garden products. Iceberg, lettuce; Beefsteak, tomato; Rural New Yorker, potato.

HOME FURNISHINGS AND FURNITURE.

South Side.

ORDERED SOLD
We want a responsible party to take over balance due on 3 rooms of gorgeous repossessed furniture, like new, for only $125. Includes 3-pc. bedroom set, 2-pc. parlor set, dinette set, tables, rugs, lamps, pull-up chair, dishes, etc. Will sell complete on easy terms or will separate; free delivery. See or phone M. BROOKS, credit manager. Phone Eng. 2952. Open Thursday and Saturday eves. till 9:30. 6125 S. HALSTED

Wonderful Opportunity
FORMER WHOLESALE DISTRIBUTOR now selling entire stock of fine furniture and rugs direct to public. Showrooms open daily, 9 to 5:30. Tues., Thurs., Sat. eves. till 9:30. Henry M. Goodman, Furn. Distributor, 525 W. 76TH-ST., NR. HALSTED-ST.

STORAGE—SAMPLE
FURNITURE BARGAINS.
Liv. rm., bedrm., din. rm. sets, $29-$69
3 room outfits, $169.50.
Open Sun., 10-5; Tue., Thur., Sat. till 10. CITIZEN'S FURN. & STORAGE. 6231 COTTAGE GROVE.

RUG PRICES CUT
LARGEST RUG WHSE. SAVE 35%.
550 new 9x12, $28; brdlm., $3 sq. yd. up;
985 unclaim. new 6x9 to 12x18...$3-$69
75 orientals, 950 yds. carpets...85c-$2.35
CHECKER Cleaners Whse., 1301 W. 63d.

2 EASY chairs; sm. desk; kit. table; typewriter for sale. Teller, 5723 S. Kimbark.

Southwest Side.

2 HAND crocheted tablecloths—$35 each. Republic 9736.

North Side.

MUST SELL AT ONCE
3 rooms of repossessed furniture including 2 piece parlor set, 3 piece bedroom set, rug, 5 piece dinette set, 2 lamps, 3 tables, mirror. COMPLETE FOR $128. Free delivery. CASH OR TERMS. ASK FOR MR. CLARK, CREDIT MAN. at Good Housekeeping Shops, 3047 Lincoln. Op. Thurs. and Sat. till 9:30 p. m.

MAPLE FURNITURE at bargain prices—Living room suites as low as $49. Bedroom suites at $59. Dinettes at $24.75 Shop at our store nearest to you. WALLEN FINE FURNITURE CO. 2300 N. Clark-st., and 3212 N. Central.
PRIVATE party disposing of modern liv. rm., bedrm., and dinette, crystal bric-a-brac, lamps, dishes, etc. Also beaut. women's and men's luggage. 3314 Lake Shore-dr., apt. 302, days or eves.

3 ROOMS—$129.
TERMS AS LOW AS $2 WEEK.
Complete furn. bedrm., dinette, living rm., incl. tables, lamps, dishes, pictures. 3051 LINCOLN-AV.

3 COMPLETE ROOMS, $129
Parlor suite, bedrm. suite, din. set, rugs, lamps, tables, mirrors, dishes, etc. Terms. Interstate Furn. Co., 3015 Lincoln-av.

REMER STORAGE SALE—EASY TERMS PAR., BED., DIN. SETS, $39; RUGS,$15; Wool Wilton broadlooms, $4.50 sq. yd. 5822 N. Western. Op. 3 eves., 9; Sun. 5.
WESTERN Furniture Co., 4646 N. Western. Sac. 3 rm. hi-gr. sample furn., $169 9x12 to 12x15 rugs, wool, Wilton, ½ pr. Open daily to 9:30 exc. Wed., Sun. 12-5.
HAND made 9-12 all wool braided rug. reversible; Sunday or eves. after 6 p. m. E. W. Nessler, Edge. 1361.
DBLE. bed, fine mattress, matching dresser, studio couch, chromium tble., 2 chrs. and cab. to match. Reas. 4432 N. Paulina.
WELL KNOWN ARTIST has original oil paintings; all sizes; reasonable. Diversey 3376. Any time.
SAC. 6 rms. furn.—Liv., din., 3 bed sets, rugs; 2 mos. old, sep. Dealer. Lon. 2540.
10 VAN loads fine used furn.—Cheap; tms. Tues., Thur., Sat. till 10. 2557 N. Clark.
REPOS. 3 rms.—Like new; $99; tms. Eves. till 10. ADVANCE Whse., 4342 Broadway.
FULL paneled twin beds, coil springs and inner spring mattress; good cond.; $60. Also dinette set and pull-up chair. Bri.8243
RUGS—2 9x12 Mohawk Kandar; 1 6x9 Axminster; like new. Best offer. Lon. 0783.
ANTIQUES, mod. gds., clocks, com'odes, etc. Prvt.; eve. and Sat., Sun. 4646 N. Wolcott.
STORKLINE folding buggy. Large size. Good condition. $25. Bittersweet 1719.
REED Settee and Chair with springs; 2 end tables; $45. Briargate 3740.
FULL size Walnut bed, spring, innersprg. matt.; exc. cond. Very reas. Sun. 6083.
LIVING rm. set, $40; dining rm. set, $35. Rugs, dressers, curtains, etc. Ard. 5424.

Northwest Side.

BRAND new J. Lind 4 post wd. beds. Other mod. beds, coil sprgs., mattrs., $6.95 ea.; twin insp. studio couches, $29.75; 3 pc. bedrm. suite, $39.75. Cash-terms. Chicago Bedding Co., 2645 Milwaukee. Alb. 1111
GAS range, ice box, like new; 2 pc. liv rm. set; chairs; tables; dbl. bed-innersp matt.; dresser. 2d fl. 3046 Irving Pk Irv. 8650.
4 ROOMS of furniture. Apply Sun., 11 a. m. to 5 p. m., 2142 N. Spaulding. 2d
HUSBAND drafted. Must sell 6 rms. of furniture. Irving Sink, 3527 McLean.
GAS range—Not table top; grey; chrome gd. cond.; ice box. Kil. 0572 aft. 6 p. m

West Side.

MAPLE bdrm. set, walnt. dinette, 2 pc liv. rm set, chrs., desk, 9x12 rug dishes, util, tab., kitch. ware, etc. 907 Washington, Oak Pk. Euc. 5274
UNCL. rugs—9x12, 8x10, $3.50-$15. Ki Clns., 4953 Chicago, Op. Tu., Thr., Sat. e
FOR Sale—Gas stove and mod. ice box prac. new. Phone Berwyn 2597-R.
TWO 9x12 heavy broadloom rugs—W $50; sac. $18 ea. Wallace, 228 N. Cic
2 RM. apt., $30 mo.—Must buy furnishings, $500, incl. refrig., stove, Hay. 69
USED RUGS—All sizes; $3 to $25. L 5931 W. Chicago. Op. Tu., Th., Sat.
REFRG., gas range, wash. mach., typew beds, chairs, piano, tables, Van B. 3

Venetian Blinds.

SAVE STOREKEEPER'S PROFITS O FINEST CUSTOM MADE BLINDS FREE ESTIMATE. CHESAPEAKE 2

HOME FURNISHINGS WANTED.

Highest prices paid for used carpeting, orientals, 9x12 rugs or larger. Amer. Pneumatic Rug Co. Albany 0171

ROCKWELL 6606
We pay highest cash prices for furn. stoves, refrig., pianos, rugs. Sgl. pcs. or compl. homes. Aft. 7 p. m., Monroe 2299.

CALL CRAWFORD 8141
Highest price for used furniture, refrigerators, washers, sewing mach., rugs, etc. EVENINGS, CALL CRAWFORD 9691.

CALL KEDZIE 1300
Good cash prices for used furn., rugs, sew. mach., grand or midget pianos, etc.

JUST STARTING BUSINESS—Will buy whole flats, odd pieces of furniture, rugs, stoves, etc. CALL ATLANTIC 2636.
LAWNDALE 0305 pays your price for used furniture; complete furnishings or odd pieces. NEVADA 3255 after 6 P. M.
LA-W-N-D-A-L-E 4422. Call us before you sell ANYTHING from your home for best cash prices.
SUNNYSIDE 6000—DELAWARE 1622. Imm. cash for furn., piano, linen, oriental, dom. rugs, sewing mach., stoves, etc.
PARTY needs entire furn. for 10 r. home Will pay good cash prices. Lon. 7459.
WILLIAMS, BARKER & SEVERN CO. EST. 1879, 229 S. WABASH. HAR. 3777.
PARTY needs period furn.—Silv. gr. piano, art obj.; orientals; bric-a-brac. Lon. 7258.
TOP price for period furn., orientals, bric-a-brac. Michel Kay, Lon. 6774.
FURNISHING apts.—Will pay best prices for good furn. and rugs. MID. 2818.
NEED AT ONCE—2, 3, or 4 rooms of good furniture; will pay cash. Lakeview 1683.
NEVADA, 8787—We pay your price. Need furn., rugs at once. After 6, Nevada 0011
FURNITURE and rugs, also refrigerator; private party. Bev. 8587.
PARTY NEEDS RUGS, FURNITURE, Grand piano, china, linens. Long. 7459
WASHING machine—Buy or rent for duration. Beverly 4503.

MOVING AND STORAGE.

LOWEST AVAILABLE RATES. CALIFORNIA, NEW YORK, FLORIDA Full or part loads to all U. S. points Busy Bee Transfer and Storage Co., Inc Cen. 2401. Call any hour. Gra. 2610

Special Rates to California
Full or part loads to all points U Union Van Line, 155 N. Clark. Cen. 1

SPECIAL RATES TO ALL POINTS
PUBLIC'S MOVING CO
155 N. Clark-st., Rm. 1313. Cen. 413

SAVE 25%—No crating; move anywh General Movers, 2433 W. 14th. Mon. 4
WARREN BROS. MOVING CO.—Interst lic. and bonded. 2450 Montrose. Irv. 33

CAMERAS AND OPTICAL GOODS.

BASS PAYS MOST CASH for any projector, camera, or lens. Call, write or phone State 7410. BASS CAMERA CO., 179 W. MADISON
CASH FOR YOUR CAMERA—EQUIPMENT We buy-trade. Op. Tu., Th., Sat., 9; Sun 5 Bolotin Camera, 729 Roosevelt. Can. 211
PRIV. party wants 3¼x4¼ speed graphic camera; cash. Write Farlow, Rantoul, Ill.
SPOT CASH FOR YOUR CAMERA. CHICAGO CAMERA CO., 2324 S. Michigan

REAL ESTATE—APARTMENT BLDGS.

South Side.

16 APARTMENTS
7815-17 DEXEL-AV.
Mod., attrac. In good cond.; 6 2½ rms., 10 3½ rms. Indiv. elec. refrig., t. t. stoves. Rental $750. Price, $42,500.
GLATT & PRICE.
8026 Cottage Grove. Vincennes 6920.

HIGH GRADE BLDGS. MOVING FAST. Here's one in Brainerd, near Rock Island station, containing 28 apts. and 6 stores; tile wall baths; canvas walls. Income $18,720. Trustee wants offer. Phone Krueger, Radcliffe 7300.

7111-13 VERNON—4 flat, 2-5 r., 2-6 r., 1-3 r. bsmt. Excel. cond. Stoker. New roof, etc. Owner's 6 rm. all mod., tile bath, arches, canvas walls, etc. 4 car brk. gar. Inc. $3,300. Pr. $17,000. App. only. Radcliffe 7777.

PROFIT MAKER
4 flats; 4 rooms each; hot water heat; low upkeep; good location; liquidation price $6,800. Dombrou, 5100 S. Marshfield. Prospect 1585.

CO-OPERATIVE apt.—5 rms., glazed-in slpg. porch 3d fl.; possession Oct. 1; bldg. well maintained; janitor service; south exposure; South Shore district. I. C., surface, bus. Restricted. Fairfax 1454.

7119 CORNELL-AV.—2 apt. brk., 5-6 rms.; stove and furnace heat; oak trim thruout; 1 block I. C. station; lot 30x125; possession; terms, $1,600 down, balance FHA. Call Beverly 8662.

2 APT., 8012 S. LOOMIS-BLVD. 5-6 rms. and basement apt.; modern plumbing and showers; large rms. Do not disturb tenants. Radcliffe 6601.

DE LUXE 15 apt.—3-6's, 2 baths; 12-4's, tile ba.; best tr. Rt. $10,200. Pr. $55,000.
Ryan & Co., 1546 W. 95th. Bev. 5747.

WOODLAWN—6 flat pressd. brick; open porch; 6-6s; only $4,500 cash required. Oschotz, Ratner & Wittert. 302 E. Garfield. Mr. Wheaton. Atl. 3780.

6 APT.—SO. SHORE. All 4 rms.; sun parl.; sl. pches.; ind. ref.; lot 50x124; rent $3,486; price $17,500. Midway 3520. SOUTHMAN.

7550 WINCHESTER—5 and 5 rms.; stoker, stm. ht.; steel constr.; apt. vacant. Open 1 to 5 Sat. and Sun. Ste. 4450.

2524 E. 74TH-ST.—2 apt.; 5 rms. each; stoker; near I. C.; 1st apt. ready to move in. Price $7,150. Regent 4800.

COR. 2 story 6 apt. mod. bldg.—Rental $3,330, price $20,000. She. 8820.

FRAME 2 flat—Nr. 60th-Eggleston. Only $2,500; terms. Address C F 554, Tribune.

6 FLAT brick in Englewood. 4 rms. each. steam; $12,500. Rad. 1900.

19 FLATS—4½X RENT; stoker; G. E. refrig; R. I. trans. Call Vincennes 3040.

BRAINARD—6 flat; corner bldg.; 4 rms. each; $25,000. Call Vincennes 3040.

THREE flat bldg. for sale—Good condition. 5345 Winthrop-av. Call Del. 0301.

Southwest Side.

2 FLAT BRICK BARGAIN. 5 and 6 rms., stoker, steam ht., wide lot, 2 car brick gar.; only $9,750; nr. St. Rita's church. Shalon. Hem. 8300.

BARG.—Brighton Pk. brk. 2 flat; 6 rms. each; htd.; bsemt. and attic; wide lot; $2,500 dn. Felix. 4316 W. 26th-st.

North Side.

2 APT.—FAIRFIELD NR. DEVON. Brick 2 apt.; lge., airy rms.; good separation between bldgs.; h. w. ht., stoker; 2 c. gar.; incl. stoves and refrigs.; bldg. in A-1 cond.; excel. buy at only $12,000. Grindle, 5693 N. Lincoln. Lon. 7100.

ON THOME-AV. NEAR CLARK-ST. IMMEDIATE POSSESSION. 2 flat brick; good condition; 6-6 room apts.; stoker; steam heat; 2 car garage; $9,000; $4,000 cash. BROOMELL BROS. RANdolph 9121.

3333 SEMINARY-AV.—OPEN 1-5. 2 apts.; 4 rms.; 2 bedrms. each; sun pchs.; garage; furnace heat; 1st floor; bldg. A-1 condition; priced to sell. Mortenson & Johnson, Longbeach 4220.

$11,500 BUYS THIS 2 FLAT. BUY NOW FOR OCT. 1ST OCCUPANCY. 5-5 rms.; encl. pch., ht. w. ht., stoker, new roof, 3 c. gar. Devon-Western section. A. K. Mose Rlty., 2859 Devon. Hol. 0800.

MOD. 6 apt.—Sun par.; incl. porches; built-in tubs, showers, t. t. stoves; stoker; 5 c. br. gar. Perf. cond. Pr. $21,500. MARTENS, Edgewater 7023-Div. 4771.

PRIVATE owner—Mod. Rav. 23 apt. cor. 13-4s, 9-5s, 1-2; G. E. ref.; rts. $11,502. Pr. right; mtg. $30,000, 4% due 1955. MARTENS, Edgewater 7023-Div. 4771.

DE LUXE 3 APT.—$19,500. 6 rms., 2 baths, tile bath and kitchen; Devon-West. sec.; 3 c. gar.; poss. 1 apt. A. K. Mose Rlty., 2859 Devon. Hol. 0800.

7 APT.—$24,000; inc., $4,200 yr.; newly dec.; excel. trans.; t. t. stv., gas refrig.; tax free for 6 yrs.; loc. Bryn Mawr and Broadway. Address H 589, Tribune.

EDGEWATER—BRICK 2 FLAT. ONLY $8,250. Terms; fine location. ARTHUR KRUGGEL & CO., Lon. 5531.

EDGEWATER 6 APT. 5 rms., encl. pch., good cond.; automatic heat, brk. gar. Priced right. Terms. WALTER T. LARSON, 5159 N. CLARK.

ROG. PK.—2 flat; Lakewood-av.; 6 rms., 2 baths, shwr. stalls, mod.; poss.; 2d apt.; recreation rm.; h. w. heat. Shel. 8300.

MODERN—Edgewater; 6 apt.; inc., $367.50 per month; cash required, $4,600. CAIN & CULHANE, 4545 BROADWAY.

MOD. lt. brk.—2-5s; enc. pch.; sep. boilers, 1 stoker; 2 c. gar.; insul.; $11,000. Belle Plaine nr. Campbell. Wel. 4466.

MODERN brick 3-6—Lg. rms.; well built; steam; 3 car br. gar.; rents $180. Glenwood and Argyle. Pr. $13,250. Wel. 4466.

2 FLAT brick—6 rms. each. Furn. and stv. ht. A-1 cond. 2 car gar. Sacr. price. Wellington 7733, after 4 P. M.

ARCADIA-TERR.—Mod. yellow brk.; 2-6s and 3 rm. base.; 2 car brk.; h. w. ht. Rts. $165 mo. Pr. $13,500. Wel. 4466.

804 WEBSTER—2 story brick; 10 rms.; hot air ht.; run. water in all rms.; good cond.; only $6,000. Abbate, Buc. 8403.

4 FLAT brk.—2-5s, 2-4s; steam ht.; 2 car gar.; 35x125; good location; $14,500. easy terms. G. Dette, Inc. Buck. 2015.

2 APT. brk.—6 rms. each; 2 furnaces; beaut. cond.; well loc. in Edgewater; price $8,000. Longbeach 4103.

30 APTS.—East Lakeview district; gross income over $15,000; price $60,000. Longbeach 4103.

WIDOW must sacrifice 2 flat brick—2 car garage; $7,000. Wellington 2110.

BEST buy in Edgewater—2 apt., brick. EXCELLENT condition; $9,500. Dea. 1787

2 FLAT brk.—5-4 rms.; 4 rm. bsmt. apt. Stm. ht.; 2 car brk. gar. $6,500. Mic. 5741

ROGERS Park—2 apt.; 6 rms.; mod.; insulat.; illness forces sale. Rog. Pk. 6500.

[illegible]

REAL ESTATE—APARTMENT BLDGS.

Northwest Side.

CHOICE LOGAN-SQUARE PROPERTY. Corner 6 flat brick; 3-5s and 3-4s; lot 51x157. Price $19,000.
5 flat yellow brick; 3-5s and 2-4s; 14 years old. Price $20,000.
2 flat brick; 6 and 6 rooms; hot water heat, stoker. Price $9,250.
5 rm. frame cottage; lot 50x125; corner. Price $6,250. To inspect above properties call Mr. Schulz.
CHARLES JARCHOW & SONS.
3622 Fullerton. Spaulding 4280.

2 FLAT BRICK, $10,200
IMMEDIATE POSSESSION.
Located on one of the most beautiful streets in Portage Park. 2-6 rooms. Steam heat. Garage; 37½ foot lot.
KNIGHT & MEIN.
4167 Irving Park. Pensacola 2600.

2 FLAT fr. on brk.—5 and 6 rms., $4,800.
2 sty. brk.; 5-6 r.; 4 rm. bsmt.; $6,250.
2 flat brk.; 5-6 rms.; exc. cond.; $7,500.
Cor. store, 3 apts., 2-3-5 rms.; $10,500.
De luxe 5 and 6 rms.; stoker; $13,500.
12 apt., 4-5-6; inc. $7,000; price $28,000.
A. A. Behnke, 3429 Diversey. Alb. 2626.

IMMEDIATE possession—2 flat brick, 5-6 rms., oak trim, with extra 3 rm. apt. in basement; cabinet sink, refrigs. and stoves; h. w. heat, new stoker, new roof, insulated. Price $10,500, clear. 4420 N. California-av. Inspection by appt. Gregor, 4200 Lawrence. Pal. 1461.

West Side.

INSURANCE Company Liquidation—2848 Arthington-st.; brk.; 6-5-6 rms.; stove ht.; garage; immed. poss., 1 flat. Only $3,900; 15% down; balance monthly; 5% interest. CICERO 5542.

INSURANCE COMPANY BUILDING. 12 apt.; 4s and 5s; income $6,810 year. With $13,000 cash down can give you lowest and easiest terms. Burke & Lynn, 4747 N. Kedzie. Irv. 7120.

$1,000 CASH REQUIRED. 2 flat brick; stove heat; 6 and 6; imm. poss.; exc. cond. Grenshaw-st. nr. Homan-av. Real Estate Operators, Inc. Nev.0712.

FRANKLIN-BLVD.—De luxe 6 apt., 5 rms., A-1 cond.; ideal home and invest. proposition. $18,900. For partic. Fra. 5047.

MODERN 3 flat bldg.—Showers, built-in tubs, refrigerators, Kewanee boiler, 2 car gar.; good trans. Van Buren 3717.

CALIFORNIA-DIVISION STATION. 3 apt. br., 6-7-7 rms., h. w. ht., 1st; stove 2d-3d; garage. $7,900. Mer. 8879.

MOD. 5-5 RM. Brk.—H. w. stoker ht.; brick gar.; 30x125. Kedzie-Grand. $9,000. SCHEUBERT, 4145 W. North. Alb. 1100.

1258 S. TALMAN—6-4 rm.; 2 flt.; h. w. ht., stkr.; $500 req. Janata, 4257 Cermak.

6 4-RM. apts.—Reasonable. 1135 N. Richmond. Inq. 1st fl., rear.

REAL ESTATE—BUSINESS PROPERTY.

General.

SCHOOL PROPERTY
Proposals will be received up to June 30, 1943, for the sale of the following school property: OLD ADAMS SCHOOL SITE, 849 N. Hudson-av.; 535x125 ft. with or without building; 619 N. MORGAN-ST., 217x116 ft., with or without bldg.; S. E. COR. CALIFORNIA AND DIVERSEY-AVS.; gas station. For information apply Division of Real Estate, 228 N. La Salle-st. Phone Dear. 7801, Ext. 466. BOARD OF EDUCATION, by Howard P. Savage, Business Manager.

South Side.

1732-34-36 W. 89th—$7,500; 2 flts.; 5-6 rms., and 2 strs.; cor. Medora. Bev. 8155.

Northwest Side.

BARG.—Store and 6 rm. apt. brk.; hot wat. ht. Owner, 4537 W. Montrose; $6,700.

REAL ESTATE—HOUSES.

South Side.

NEW BUNGALOW
An unusually charming layout and many extras including tile bath, awnings, Venetian blinds, Frigidaire, range, and stoker are features of this new 5 room brick bungalow. Immediate possession. See it at 9912 Calumet-av. OPEN TODAY 2-5.
DONALD O'TOOLE & CO.
461 E. 111th-st. Pullman 7400.

SOUTH SHORE MODERNISTIC. Compact 7 rm. home. Nr. I. C., surf. lines and shopping. Sunken liv. rm., master bedrm. with priv. tile bath; 2 add. bedrms., extra tile bath, tile kitchen, brkfst. rm., 2 recreation rms.; carpets included; low cost automatic ht. Owner leaving city; prompt poss.; $14,500. SELZ & SOUTHMAN, INC. Reg. 8300.

Home for Large Family
Suitable for rooming house; 6 bedrms.; large lot with large victory garden; garage; I. C., bus, surf. lines, "L" trans.; near lake, stores, schools, churches. Shown by appt. only.
E. & S. LOEWENSTEIN CO.
Hyde Park 6670. Mr. Kroeber.

JACKSON PK. HIGHLANDS
10 rooms, 2 complete baths, powder rm., extra lavatory in basement; new, decorated; 75x134½ ft. lot with side drive. ALSO WILL SACRIFICE. All French furnishings of home. Open for inspection from 11-6.
By Owner. 7016 Euclid.

$1,000 cash will handle
Immediate possession. Chatham 5 room brick bungalow. Bright and airy rooms; screened rear porch; I. C. transportation; total price, $6,500.
WILLIAM FLECK & CO.
1665 E. 79th-st. Bayport 1400.

Choice 5 Rm.
Brk. bungalow in Lady of Peace Parish. Only 3 yrs. old; insulated attic for add. rms.; gar.; h. w. heat; reg. gas heater. Quick possess. For appt. to see, call
THE BILLS REALTY, INC.
2304 E. 71st-st. HYD. 2604.

IMMEDIATE POSSESSION
SMALL DOWN PAYMENT.
Eight room frame; Hyde Park; I. C., surf.; priced low for quick sale. Out of town owner. Call Austin 5411.

NEW COR. RESIDENCE
8159 ST. LAWRENCE-AV. Georgian Colonial 7 rms. and large knotty pine recr. rm. with firepl., 1½ tile baths, canv. walls, scr. porch, gas air cond. heat. Beautifully landscaped. Lot 45x125.

SELDOM offered—5 rooms for residence on 50 ft. lot; 84th-Sangamon-st.; hot water heat; oak floors and trim, full floored; 1 sty. attic; easily converted into 2 flats; priced to sell; insp. by appt. Sims of McClun's, 217 W. 63d-st. Went. 1845.

MOVE IN—7237 ELLIS; $5,750; 5 RM. MODERN BRICK BUNGALOW; glazed porch; extra room in attic; Weil & McLain heating system; near I. C. and

[illegible]

REAL ESTATE—HOUSES.

[illegible]

REAL ESTATE—SUBURBAN—SOUTH.

[illegible]

REAL ESTATE—SUBURBAN—N. W.

Elmwood Park—22 min. to loop.

OCT. frt. corner bungalow—5 lge. rooms; encl. porch; garage; perfect condition; must see to appreciate; nice residential neighborhood; good transp., near defense plants. 7901 Wellington-avenue.

Franklin Park—29 min. to loop.

IMMEDIATE OCCUPANCY
Only $200 down will give you a $6,000 all brick, 5 room, FHA approved home; only 3 left; available to war workers only. Agent on premises Friday, Saturday and Sunday, 10 a. m. to 5 p. m.
VANCO REALTY, Inc.
3126 Scott-st. 9900 W., nr. Belmont. Franklin Pk., Ill. Phone Lansing 500.

Norwood Park—17 min. to loop.

IMMEDIATE POSSESSION. 6 rm. brk. Col. res.; 1½ yrs.; gas ht., Ven. blinds, 1½ baths; corner lot; $9,300. Perz, 6774 Northwest hiwy. New. 5544.

Palatine—39 minutes to loop.

PALATINE
A hill, trees, a creek and 4 acres; 1 mile south of depot on Plum Grove-rd. Look for sign saying "Land Sale."
J. H. JOHANSEN.

Park Ridge—19 minutes to loop.

6 RM. hse.—Price $10,500. Wallace S. Schall & Co. Lon. 9090, Gra. 5698.

Prospect Heights—30 min. to loop.

½ ACRE residential lot—108 ft. frontage on macadam road; highly restricted. Reas.; terms. Arlington Heights 1515.

General—Suburban N. W.

CUT LIVING COSTS—GROW YOUR OWN food while paying only $10 month for ¾ acre; 30,000 sq. ft. No finer land. Conven. to school, bus, Douglas plant. DRIVE OUT TODAY—LAWRENCE-AV. ¼ MILE WEST OF WOLF-RD.

BEAU. 5 RM. BRICK RES.—ON ½ ACRE on creek. Only $38 month, FHA terms. DRIVE OUT HIGGINS-ROAD TO MANNHEIM-RD. [ROUTE 45], TURN NORTH ¼ MILE TO OFFICE. OLIVER SALINGER & CO. CEN. 5870.

2 ACRE FARM—Deep well; paved road; nr. North-av., west of Elmhurst. Price $1,475; $300 cash, $15 monthly. Address C D 171, Tribune.

4-5 AND 8 rm. hses. with ¼ to 5 acre tracts, as low as $20 mo.; 12 mi. N. W. of Chicago. Dundee-rd. at Milwaukee-av., opposite gas station.

4 ROOM year old house—Needs some interior work; $100 down, balance small mo. payments. Address B J 351, Tribune.

IS YOUR CREDIT GOOD? We can help you get a home. No obligation. Write today. Address K 354, Tribune.

10 ACRES on Rand-rd. [Hi-way 12]—Nicely wooded; private; must sell; $350 an acre; terms. Address C H 433, Tribune.

1-2½-5 ACRES—In Nation's Prize Farm; $545 per A.; terms; close in. Rand-rd. C. H. Taylor, 100 N. La Salle. Sta. 4450.

4 RM. HOUSE—1 acre ground; $3,000; $600 down. Collins, Grand at Mannheim.

PHONE about our new post-war home ownership plan. Mr. John. Pen. 6363.

50 FT. lot—Paved street, transp., reas., terms. Address C J 468, Tribune.

REAL ESTATE—SUBURBAN—WEST.

Austin—14 minutes to loop.

HIGH grade sun par. type 6-6 rm. 2 fl.—Central Aus. Tile wall baths; h. w. ht.; 2 c. brk. gar. Owner occupied; $12,500. Pilgrim, 5637 W. Lake. Aus. 1680-Vil. 5100.

2 STORY apt.—Owner occupies 1st flr.; 3 furn. apts. 2d flr. $100 mo. income. Furnace stoker; garage. Austin 7708.

Berwyn—17 minutes to loop.

BRICK bungalow—6 large rms.; h. w. ht.; 1 car gar.; lot 50x125; price $10,000. Call Sun. 3430 Grove-av., Berwyn.

Broadview—41 minutes to loop.

OPEN SATURDAY, 2-4 P. M.
2012 S. 18th-avenue.
Owner called to army and must sell this brick 2 bedrm. home at a SACRIFICE. Neat as a pin thruout. MOVE RIGHT IN. Bring a check with you Saturday. Aus. 1746. Win Simpson. Euclid 3400.

Brookfield—25 minutes to loop.

SAC. 93 ft. cor. lot—Gravel st.; $350; $50 dn.; $10 mo. Address C J 382, Tribune.

Cicero—13 minutes to loop.

MODERN 5 large rm. brick bungalow—New stoker, h. w. heat; inlaid linoleum; lot 33x130 ft. Inquire 1834 S. 48th-court.

Downers Grove—37 min. to loop.

MODERN 5 rm. brick insulated house; fireplace; screened porch; garage; concrete street and drive; 50x150 ft. lot; $6,000. FHA terms.
C. J. DUNHAM. 5135 MAIN-ST.

FIVE room house, $250 dn., easy monthly payments; needs some interior work. Address D C 219, Tribune.

Elmhurst—23 minutes to loop.

11 ACRES—Fine new Cape Cod home; strictly modern thruout on landscpd. grds. Bedrms., den, steel cabinet kitchen, beau. bath, insul., auto. heat, and h. w.; full bsmt.; large equipped chicken house; deep well; elec. pump; soft water. Good tillable soil planted in corn; 40 bearing fruit trees, berries, grapes, vegetable garden. Tree lined winding stream bounds back of property. Near Roselle, convenient to transp. and schools. An attractive, substantial income producing property; $20,000.
J. E. VANDIVERE, Fisher Bldg.
109 E. 1st-st. Elmhurst 606.

CHICKEN farm—Mod. 6 rm. home nr. schls. and trans.; $5,500. Open today. Marshall, 465 N. York-st. Elmhurst 1391.

COUNTRY—Cute 4 rms., bath, lge. attic; new; only $3,700, $800 cash. Ph. 1665.

Glen Ellyn—35 minutes to loop.

ONE bungalow left at $5,000; $1,700 cash buys it. Move in; pay interest and we don't care when you pay the rest. Stokburger Realtor, 546 Crescent.

3 BEDROOM home—On 80x150 corner lot; lge. trees; scrnd. porch; basmt. playrm.; lge. attic; h. w. ht.; garage; $9,500. Call owner, Glen Ellyn 690-W.

OPEN TO INSPECT SUNDAY—2 to 4 P.M. IMMEDIATE POSSESSION. 497 Duane-st. near Main-st. 6 rm. residence; large lot; $6,500; terms.

Hinsdale—27 minutes to loop.

"I'LL SELL, WHILE HERE"
says the determined owner, who is here for a few days.
His good home has 6 LGE. RMS.; 1½ baths; ample closets. Located among fine homes, on high wooded lot. VACANT; title in fine shape; YOU MAY MOVE IN TOMORROW. Priced right—subject to offer.
HENRY A. MILLER, REALTOR.
10 S. Washington-street. HINSDALE 200

NEWLY completed 7 room brick and stone residence; 2 car garage, attached; utility room; forced hot air heat; 1½ baths; outside fireplace; chicken house; tool shed; ½ acre of ground. Price $12,000. 2½ additional acres of ground available. Close to York-rd. and 31st-st., Hinsdale, Ill. Exclusive agent, Joseph B. Novak, Jr. Phone Berwyn 4455.

MODERN, hi-grade insul. 8 rm., 1½ bath Georgian Colonial — Heated solarium; everything in best order and tastefully decorated; artistically landscaped. $22,500. Shown by appt. only.
EUGEN KUHNE, Exclusive Broker.
22 W. Elm-av. La Grange 593.

La Grange—21 minutes to loop.

VERY ATTRACTIVE 1½ story home; nr. Oak school and ½ mile to Oakwoods; 1st floor consists of screened pch.; liv. rm. with late type firepl., cheerful din. rm., 2 bedrms., modern bath and convenient kitchen; 2d floor has 1 bedrm. and a storage rm.; many large elms; 2 car garage; fenced child's yard. See this today at only $8,000.
42 S. La Grange-rd. La Grange 414.

Lombard—26 minutes to loop.

MOVING to West Coast—Offer 6 room home; Holland stoker furnace; lot 75x150. 103 Greenfield-av., or Roath, 5 E. Parkside-av. Phone 14.

Maywood—18 minutes to loop.

5 RM. brick—2 story, 11 months old, oil heat, 2 car garage, 50 ft. lot; $7,950, $1,950 cash. Broadview Imp. Co., 17th-av. at Roosevelt-rd. Ph. Maywood 9372.

2 FLAT—5 down, 4 up; near Maywood; 2 baths; garage. Separate entrance. Auto. ht. Loop trains; ½ acre, $7,850; $3,000 down. Box 51, Forest Park, Illinois.

Oak Park—14 minutes to loop.

FAIR OAKS 6 rm. brk. veneer and stucco res.—Liv. rm., 20x25; real firepl.; 3 bdrms.; 2 t. baths, 2d; maid's rm., bath; 3d, powder rm., rec. rm.; h. w. gas ht.; 2 c. gar.; 50 ft. lot; $15,500. Pilgrim, 5637 W. Lake. Aus. 1680-Vil. 9700.

6 RM. house—Sun parlor, sleeping porch, basement lavatory; natural fireplace. 2 car garage. 25 ft. lot. Euclid 3197.

6 RM. stucco resid.—H. w. ht.; insul.; 37½' lot; $8,000; all trans. Village 2221.

River Forest—17 minutes to loop.

BRK. home—Bdrm. and bath, 1st; 2 bdrms., bath, 2d; sunken liv. rm. w. firepl.; game rm.; 3 c. gar.; $16,000. Pilgrim, 601 N. Harlem. Vil. 9700, Aus. 1680.

Riverside—19 minutes to loop.

HIGH class 4 bedrm., 3½ baths Georgian Colonial facing river—Property has suffered surface neglect thru death in family and will be sold at sacrifice price. Shown by appt. only.
EUGEN KUHNE, Exclusive Broker.
22 W. Elm-av. La Grange 593.

Villa Park—26 minutes to loop.

3 EXTRA GOOD BUYS
7 rm. residence, 5 dn., 2 up; automatic heat; gar.; incl. porch; new roof. $6,750.
NUMBER 2.
6 rm. faced brick bungalow; natural firepl.; garage; hot water heat. $6,500.
NUMBER 3.
5 rm. Colonial; gar.; best loc. $6,000. Reedy, 8 E. St. Charles-rd. Villa Pk. 2660.

4010 PRAIRIE-AV.—5½ rm. brk. bung.; wide lot; gar.; nr. Catholic ch., station.

Western Springs—24 min. to loop.

FIELD PARK—Ultra modern Colonial face brick home; insul.; 2 large bedrms.; 1½ baths; $10,500. McConaughy, 504 W. Burlington. La Grange 218.

3 BEDRM. brk. home—Tile roof; $12,000. 2 bedrm. home; auto. h. w. ht.; $9,500. Horace E. Havens. Western Springs 7472.

General—Suburban West.

FOR sale—Lot 208x90 ft.; in Yorkfield, suburb of Elmhurst; 1 block to school and bus; near Buick, Chrysler, Electro-Motive plants. Address H H 48, Tribune.

COTTAGE on ½ acre—Rich soil; inside needs work; small down payment and $20 month. Address C G 168, Tribune.

REAL ESTATE—SUBURBAN—WEST.

General—Suburban West.

HEADQUARTERS FOR BARGAINS WEST. Cottage—4 acres, $1,750; terms. Large Farm Home, 5 acres. Real barg. Immed. poss.
S. E. COR. BUTTERFIELD-RD. AND YORK-ROAD.
South and Adj. Elmhurst Limits.
Ph. Elmhurst 4249; meet you at depot.

6 rms., 6 months old house
Needs work; $150 down, balance to suit.
ADDRESS A K 478, TRIBUNE.

SOUTHERN PROPERTIES AND RESORTS.

PRIVATE Party will buy four bedroom or possibly larger house in Florida. Location on water front preferred. Ocean front considered if price is reasonable. Reply giving all details as to location, size, and terms. Address C F 285, Tribune.

REAL ESTATE—OTHER CITIES.

2 STORY Frame—Income property; 6 rm. lower; 5 rm. upper; large corner lot; 2 car garage; fruit trees; near Wisconsin river in city popu. 40,000. For quick sale to settle estate. $3,590. Ard. 5611.

SELL 6 rm. house—EFFINGHAM, ILL.; lge. corner lot; garden; closing estate; $1,800. Address C H 432, Tribune.

REAL ESTATE—TOWN AND COUNTRY.

RESIDENCE sub.—All modern; 8 r.; new barn; chicken coop; 10 acres; ¼ miles from Niles on M40; $7,500; ½ cash; other farms 10 to 148 acres. Ambrose Mould & Son, Niles, Michigan.

REAL ESTATE—RESORT PROPERTIES.

Illinois.

You Don't Have to Worry
ABOUT GAS RATIONING
WHEN YOU OWN
A HOME AT
ROUND LAKE
$695
INCLUDES LARGE LOT
PLENTY OF GROUND FOR YOUR OWN
VICTORY GARDEN
ALSO FRUIT TREES AND STRAWBERRY BUSHES.
SMALL DOWN PAYMENT
STARTS YOU
TO FUTURE HOME OWNERSHIP.
BAL. ONLY $3 WEEKLY
Established Lake Community. Stores, schools, churches, R. R. station, etc.
Many furnished models on display.
COME OUT TODAY
Only One Hour
by Train or Auto
Take rt. 41 (Cicero-av.) north to rt. 120, then left on 120 to Round Lake; or take 12:15 train from Union Station to Round Lake, Sat., Sunday or any day.
WRITE FOR
Free transportation and/or descriptive literature and road map.
L. B. Harris Co. Cen. 5950
9TH FLOOR HARRIS TRUST BLDG.

ONLY $695
New model home; large living room; screen porch; modern kitchen with built-in sink and cabinets; dining nook; fruit trees and strawberry plants; 38 miles N. W.; one hr. by train or auto; $3.00 weekly to responsible party.
ADDRESS B J 407, TRIBUNE.

4 ROOM Lake home—Insulated; suitable for year around living at estab. lake community 38 miles N. W.; fast R. R. trans. Schools, churches, stores, etc. $1,895.00. $150 down. $18.75 mo.
ADDRESS D B 144, TRIBUNE.

LAKE FRONT COTTAGE. 4 rms. on ¼ acre lot, running to water's edge; fertile ground for a victory garden; beautiful lake, near Chicago. Excellent swimming and fishing; $1,975. Tms. ADDRESS D B 319, TRIBUNE.

LAKE COTTAGE ON ¼ ACRE LOT. Nr. Chicago; private lake; enough ground for large Victory garden; excellent fishing and swimming; must be seen to be appreciated; $985, complete; convenient terms. Address C J 372, Tribune.

5 RM. Resid.—On 100x150 lot; natural fireplace; elec. range and refrig.; fruit trees; 36 mi. N.W. at Fox River. $4,500. 4 Rms.—On watrfrt.; Island lake; running wat.; cab. sink. Price, $3,500. Wel. 4466.

SUMMER home at water's edge—Fully furnished; 3 bedrooms; running water, bath; Lake Marie, 2 mi. west of Antioch; $4,900. Call Antioch 146W2.

60x175 ON paved drive, facing lake Michigan; valued once over $5,000; sac. for $950; $200 cash, $10 mthly.; 39 mi north in Ill. Address C A 516, Tribune

BEAUT. furn. home on Crystal Lake—Priv. pier and boat; 7 rooms; 2 baths; 3 encl. porches; elect. refrig. 500 North Shore-dr. or phone 788 Crystal Lake.

BIG lot on Lake Mich.—Rip. rights; 40 mi. north in Ill. Price $1,750, terms. Address C D 178, Tribune.

4 RM. hse.—At spring fed lake; 45 mi. N. W.; rail trans.; $995; also lake lots; $175; terms. Address D C 206, Tribune.

60 FT. lot—3 blks. to Lake Mich.; 37 mi. north of Chgo. Worth $1,500; sell for $395, terms. Address C D 177, Tribune

BARGAIN!—120x125 on hard road; 2 blks. to Lake Mich., N. of Lake Bluff. Price $995, terms. Address C B 586, Tribune

LAKE front cottage on Griswold Lake; large wooded lot; also acre tracts. L. J. Kronenberger. Wauconda 3401.

LAKE lots—50x135 ft. 37 mi. N. W. of Chicago. Sand beach, good fishing, $95. Terms $5 mo. Address C D 533, Tribune.

LONG LAKE—4 rms. dwn., 1 lge. up; firepl.; beau. ldscp. 50x125. $2,500.Jun.6554.

WILL exc. lot in Ottawa, Ill., on prop. in Fox Lake dist. Geo. A. Crowden, Fox Lake, Ill.

Indiana.

MICHIANA Shores—4 rm. cott.; all impr.; 3 blocks to beach. Ludwig, Regent 1448.

Michigan.

CRAWFORD RESORT—At Glenn, Michigan. 12 rm. house; 2 baths; furnished; 9 acs. land; $5,000. Greyhound bus stops at door. Write owner, Mrs. Elsie Digges, 120 C-street, N. E., Washington, D. C., who plans trip to Glenn during July.

LAKE front—22 A., 2 cottage, 2 boats, good fishing; $2,700, $1,000 cash, $20 month. Erwin Tinney Co., Fremont, Mich.

Wisconsin.

RESORT—Powers Lake, Wisconsin. Famous for 20 years. 600 ft. lake frontage. Sand beach. On main highway. Fully equipped, ready for business. Hotel, 65 rooms, 8 cottages, tavern with liquor license, parking space, concession stand, dance hall, and everything that goes to make a proper and successful resort. Season now beginning. Need party for quick action. Price and terms can be arranged. For sale or for rent. Apply Mr. Wilkinson.
FIRST NATIONAL FINANCE CORP.,
33 N. La Salle-st., Chicago. Fra. 9298.

FOR SALE—New cottage on Lake Noquebay. All modern conveniences; 7 rooms and garage; $3,000. Or will rent, furnished, for 1 month $125 or 3 months for $300. Write Mrs. Mary Conant, 1388 Merryman-st., Marinette, Wis.

FOR sale—My 12 rm. house, 2 lots, 50x150 ft.; garage, 16x24 ft. Located at 1020 Capital-st., Wisconsin Dells, Wis. Cash price $5,500.00. Write Mrs. Jack Willard, or phone 211.

SACRIFICE all year lake home—5 large rms.; elec. stove; compl. furnished; large landscaped grounds; close to R. R. depot; fine fishg., swim'g, hunt'g; $2,500 complete; terms. Address D B 230, Tribune.

50 FOOT WATER FRONT LOT on Fox river; $375; 52 miles Chicago; $25 cash, balance $5 per month. Address C J 171, Tribune.

RESORT on beautiful lake [290 mi. N.]—12 cabins, lodge, tavern; all equipped; 40 acres; 10 boats. All for only $13,500. Terms or trade. Sunnyside 3221.

LAKE GENEVA—Lake, Town & Farm property. Al Pederson. Williams Bay.

REAL ESTATE—FARM LANDS.

Farm Land Classified advertisments will be found in the News Section adjacent to the daily feature "Day by Day on the Farm."

REAL ESTATE WANTED.

Apartment Buildings.

PRIVATE PARTY
wants 6 or 8 flat. Give details, income, expense, location, etc. Address C P 514, Tribune.

WANTED FOR CASH. N.-N. W. side, bungalows; 2 to 12 apts. DIRKS CO., 1166 Diversey. Lak. 1410.

IF you own a 2, 4 or 6 apt. bldg. East of Oak Park, we have all cash to offer you. Address C G 170, Tribune.

CASH for homes or apt. bldgs.—Any size. DELMONT CO., 2839 N. Clark. Bit. 2585.

WANTED—6 apt. for cash; north or north-west side. Address D C 144, Tribune.

Houses.

BUNGALOW—In good loc. on South Side; from owner. All cash buyer. Oct. 1st poss. or sooner. Call now. Plaza 8855.

CASH BUYERS FOR REAL ESTATE. ALBERT L. JOHNSON. 1102 W. 79TH-ST. RAD. 3020.

WANT—1½ sty. or cottage. N. W. from owner for cash. Mulberry 9718.

WANTED to buy or rent—6 rm. home. Avalon Park, Dorchester 8790.

SMALL HOUSE or flat; South Side. Have all cash. Stewart 1191.

REAL ESTATE WANTED.

Houses.

MOVING to Chicago—Desire purchase 4 bedroom home, northern suburbs. Must be modern, perferably built within last four years. Mail details K. C. Thomas, 1308 State-Planters Bldg., Richmond, Va.

WANTED FOR CASH FROM OWNER—BUNGALOWS, 2 FLATS, OR APT. BLDGS. ADDRESS C J 332, TRIBUNE.

Resort Property.

WILL BUY SUMMER HOME for cash from priv. party; N. or N. W. of Chicago. Address D B 226, Tribune.

BARGAIN in lake or river cottage; N. W., near R. R. Address H 515, Tribune.

REAL ESTATE FOR EXCHANGE.

Business Property.

9 RM. hse.—With 4 rm. cott. and lunch stand; 60 mi. N. Chicago; good business location; price $9,500, or will trade for 6 rm. bungalow N. W. of Chicago. Address B J 379, Tribune.

FOR SALE OR EXCHANGE—2 story frame and business for small property or farm. Telephone Brunswick 2899.

Resort Property.

EXCH.—1,300 ft. on Kaphen Lake; nr. Eagle River, Wis.; sandy shores; virgin pines; clear of debts; will add cash. FELIX, 4316 W. 26TH-ST.

REAL ESTATE LOANS, MORTGAGES.

Real Estate Contracts
6%
$300 to $900.
PAYABLE MONTHLY.
D. L. KRUEGER.
111 W. Washington. Cen. 5225.

1ST MORTGAGE FARM OR CITY LOANS. No Charge, Low Rate, Long Term. C. W. Keach, 11 S. La Salle. Dear. 1547.

WILL make or buy 1st mortgages on gd. South Side improved property. Low rates. WM. I. SHARP & CO., 237 W. 63D-ST.

LOANS—PERSONAL AND BUSINESS.

Personal Property and Salary.

MONEY
TODAY OR TONIGHT
Salary, Auto, Furn. Loans
Citizens Loan Corp.
5 E. Jackson at State. WABash 5600
5967 W. Madison at Austin. AUStin 7300
3401 Diversey at Kimball. SPAulding 4300
749 W. 63d at Halsted. NORmal 5700
1608 W. Belmont at Ashland. LAKv. 7300
1604 E. 79th at Stony Isld. REGent 5600
6240 Cottage Grove-av. FAIrfax 0600
Neighborhood Offices Open
Every Eve. to 8 P. M.

WE HELP THE MAN
WHO NEEDS A LOAN.
Loans from $25 to $300.
Salary and Furniture.
T. B. WARD, INC.
8 S. Dearborn, Rm. 408. Randolph 2060

FAMILY LOAN CORPORATION. LOANS to $300—Men and women. 7 Convenient Offices—See Ph. Directory.

PHONE YOUR APPLICATION FOR
a loan to pay obligations
ALL PURPOSE LOANS.
Auto, furniture, signature.
NEWBERRY LOAN
1025 N. CLARK. WHI. 8004.

LOANS to $300—Men and women. FAMILY LOAN CORPORATION. 7 Convenient Offices—See Ph. Directory.

PERSONAL LOANS ....$25 to $300
C. C. ERD.
7 S. DEARBORN-ST. CENTRAL 4733.

LOANS—$10 to $300. L. T. BAKER & CO., 30 W. Washington. Rm. 1407. Ran. 6151

COMMONWEALTH LOAN CO. 4803 Lincoln. Rm. 208. Lon. 3456.

HOUSEHOLD FINANCE CORP. 111 W. Washington. Rm. 253. Fra. 1082.

Business Loans.

$300 TO $100,000.
F. BOLAND, 9 W. Washington. Fra. 1966

Collateral Loans.

JEWELRY LOANS—$1 TO $10,000. ILLINOIS STATE PAWNERS ASSOCIATION. 140 N. Dearborn, cor. Randolph, 2d floor.

FINANCIAL SERVICE.

HEIRS—Cash for legacies, trusts, claims. Probate Finance, 155 N. Clark. Cen. 2022.

HOUSEHOLD APPLIANCES.

Electric Ranges.

LINDEMANN AND HOVMAN. Excellent condition; $90. Ravens. 9579.

Electric Refrigerators.

OPEN TODAY: 9 A. M. TO 9 P. M.
NEW 1942
REFRIGERATORS
NATIONALLY ADVERTISED MAKES.
FHA HOME OWNERS AND OTHERS:
IF YOU DON'T HAVE A REFRIGERATOR AND NEED ONE—
SEE US IMMEDIATELY
FOR FULL DETAILS.
Terms Arranged—Free Parking.
WAREHOUSE OUTLET
152 W. HURON
[Between Wells and Clark-sts.]
Open Eves. 'til 5:30; Monday to 9 p. m.

FROZEN FOOD CABINETS
Derive pleasure freezing and storing everything you eat. All sizes. Guaranteed. Home and farm. Immediate delivery. 2100 LARRABEE-ST. ROG. PK. 5313.

NEW Electric "Slide-Top" Refrigerators—For household use; 5 year protection. BERCHTOLD'S, 4912 MADISON-ST.

WE BUY—SELL—SERVICE—ALL MAKES refrigs. Humboldt 8085—Juniper 2498.

WANTED to buy—Refrigerator in good condition. River Grove 1292-W.

WANTED—One new or used electric refrigerator. 1230 S. Western. See. 2366.

WANTED—New or used elec. refrig. 10155 S. Lafayette. Commodore 2314.

REFRIGERATOR—6 foot size; excel. cond.; $75. Reese, 145 Harrison-st., Oak Park.

FRIGIDAIRE—Good size; good cond.; prv. party. Palisade 8331.

WANTED to buy—Late model refrigerator, table tp. gas rnge., washer. Calumet 1457.

General.

WANTED—FRIGIDAIRE, STOVE, WASHER, ELECTRIC STOVE. WILL PAY SPOT CASH. CALL HAYMARKET 3020

WANTED—Refrig., range, and washer, late mod., gd. cond., for cash. Bit. 4028.

COMB. oil-gas stove, Pot Burner oil stove, 3 Drums. Childs. furn. Rock. 3502.

WANTED to buy—Electric stove and wash mach.; by priv. party. Kil. 8062.

Kitchen Stoves.

COMBINATION coal and gas range—A-1 condition; $45; also coal circulating heater. 6850 S. Green-st., 1st floor.

BEAUTIFUL MAGIC CHEF, 8 mo. old $120. Franklin Park 2304-M.

UNIVERSAL, Roper, Florence, Dixie gas ranges—Low as $79.50. 4237 Lincoln-av.

COMB. cook stove—Like new; value $112. Sell $50. Address D B 590, Tribune.

Room Heaters.

2 PERF. gas burning heaters—Will heat sev. rms., $25 ea. Jacobi, 3848 Madison.

Washing Machines and Ironers.

WANT washing machine, electric pref. Bendix, aft. 6 p. m. Hyde Pk. 1181, or write Mrs. P. Fromm, 5304 Cornell-av.

PORT.—Apt. wash. mach. Naxon. Like new. $30. 5490 Kenwood. After 5 p. m. Myers.

WANT recent model washing machine. Any make. Will pay cash. Por. 5600, ex. 13.

BOATS, YACHTS, ETC.

22 FT. Gar Wood speed boat—Chrysler motor, late model; like new; also 28 ft. Gar Wood speed boat, Scripps motor; like new. C. W. Marquardt, 48 N. Laramie-avenue. Col. 8940.

21 FT. Gould fishing launch—4 cylinder Universal inboard motor, self starter, trailer, new battery, new canvas cover; excel. condition; $250. Van. 4300.

BOYD MARTIN RUNABOUT—18 ft., 35 Johnson-h. p. motor, trailer, automatic control; price $450. Call Armitage 3799 or Humboldt 5627.

30 FT. Corsair cabin cruiser—Sleep 5; Chrysler mtr. Just spent $1,500 refitting. Sac. $2,000. Fully comm., ready to go. Belmont Boat Yard, 2531 W. Belmont-av.

FOR sale—Sail boat, cub class, exc. cond., including tracks, cradle, and wench. Inq. John J. Shallow, Big Cedar Lake, Wis., R. R. No. 5, Cottage 850.

FOR sale—Beaut. de l. mahog outboard, 14 ft. runabout, 22 h. p. Johnson motor, comp. with new trailer, boat cover, and all accessories. Well. 3715.

RENT or buy—Flat top barge. Minimum dimensions, 134x34. Truscott Boat & Dock Co., St. Joseph, Michigan.

FOR SALE—Small motor sailer. Complete. In commission. Suitable for cruising under sail or power. Columbus 5888.

18 FT. Kayak—$50. Saginaw 1093. 8929 Muskegon, after 5:30 p.m. All day Sun.

FOR SALE—DUNPHY GRIFFIN. MAYPOLE, 5901 W. Madison. Man.10351

2 OUTBOARD motors—2 and 3 h. p. Brunswick 7709. Ask for Don.

19 FT. Chris-Craft, 130 h. p. Like new. $1,250. Owner drafted. Call Capitol 1508.

15 FT. Century Imperial Sportsman boat—$150. Ed Baldwin, Fox Lake, Ill.

26 FT. mah. cab. runabout on cradle—Gd. sea boat, traveler. Rav. 6363, 10-1 p. m.

COLLECTIONS.

Collections Everywhere
NO COLLECTION. NO CHARGE.
We buy notes, defaulted mortgages, and claims of every description.
UNITED MERCANTILE SERVICE.
Rm. 610, 140 N. Dearborn. Sta. 4181.

MUSICAL INSTRUMENTS.

Pianos and Players.

DON'T GIVE
YOUR PIANO AWAY.
CHICAGO PIANO EXCHANGE.
Top prices for grands, small uprights, spinets; any condition. Keystone 2221.

GOOD used piano—$35; terms, $1.50 a wk. The smallest standard size piano keyboard. Full 88 note. Fireproof Private Piano Warehouse No. 3, corner S. Ashland and 39th-st. Open until 9 p. m.

CHICAGO'S LARGEST STOCK OF USED GRAND AND UPRIGHT PIANOS. NOW ON DISPLAY. EASY PAYMENTS. KIMBALL FACTORY, 2611 S. California. OPEN TONIGHT UNTIL 9 P. M.

BALDWIN GRAND—POSITIVELY NEW. At a saving of $540 off original price. See MR. RUSSELL, credit mgr. Wab. 6900. BALDWIN PIANO CO., 323 S. Wabash.

WANTED—100 PIANOS. Grands, Spinets, Small Uprights—Pay your price. Quick service. Van B. 6100.

WANTED—200 PIANOS! Grands, spinets, uprights. Will pay highest market price. Juniper 1505.

FOR sale — Lyon & Healy baby grand piano. Mahogany; excellent cond. $325. Priv. party. Bittersweet 9543.

STEINWAY, Mason & Hamlin, Baldwin and other standard makes. At real savings. North Shore Piano Mart, 6230 Broadway.

BEAUTIFUL spinet floor model, $495. Apt. size sample Louis XV. grand, $595. GULBRANSEN Factory, 816 N. Kedzie.

APT. grand, $225; Baldwin, Knabe, Weber, Kimball, Mason & Hamlin apt. grands; also used spinet piano. 5416 W. North-av.

USED KNABE GRAND. Exceptional bargain; only $465; terms. CABLE'S, 228 S. Wabash. Op. Mon. eve.

WANTED TO BUY—STEINWAY GRAND. WILL PAY $600 CASH. PHONE KEYSTONE 2489.

WANTED—Spinet or small Upright. Not over 4 ft. high. LAKEVIEW 8498.

AA MASON & HAMLIN—SACR. Victor Storage Warehouse, 4809 Lake-st.

SACRIFICE Steinway Baby Grand—Like new; A-1 condition. Sheldrake 8414.

NEARLY new small Grand—Br. mah., $295 Moist Piano Co. 5509 Broadway.

WILL pay spot cash for used spinet or studio upright. Phone Edg. 3626.

WANT TO BUY USED GRAND PIANO FROM PRIVATE PARTY. TUXEDO 7882

MUST sell 12 grand pianos, $195 up; popular makes, 6512 N. Clark.

SACRIFICE—Brambach Baby Grand. Like new; $225. 6242 W. Grand-av.

WANTED—Used spinet, small upright or grand, for cash. Plaza 6288.

WANTED—SPINET PIANO. Will pay cash. Merrimac 4026.

REDUCED PRICES on a number of Famous-make Grands. 5137 W. Diversey.

WANTED—Used Grand or Spinet piano from priv. party for cash. Austin 4927.

Accordions.

CASH FOR YOUR ACCORDION. 218 S. Wabash, 3d flr. Harrison 7707.

CASH FOR YOUR ACCORDION. 218 S. Wabash, 3d flr. Harrison 7707.

120 BASS—$50; SOPRANI, 4 sw., like new; sacr. 754 N. Damen. Seeley 6270.

ACCORDION WANTED—FROM PRIVATE PARTY. Will pay cash. SEELEY 8475.

Phonographs and Recorders.

RECORDER—16 in. Presto model 6 D with in and outside feed screws. Lon. 0783.

Wind, String, Etc.

CORNETS, Trumpets—New gold laq.$25-33
Select Concert Guitars ......$20-$25-$35
Violins, Mandolins, Ukes, Bugles ..$8.50
Reeds, Music stands, Porto Desks. $1.50
ON SALE Sat. and Sun. 941 Maxwell.

JEWELRY, DIAMONDS, OLD GOLD, ETC.

CASH FOR DIAMONDS
DUE TO OUR TREMENDOUS SALES OUTLET WE NEED DIAMONDS AND WILL PAY TOP PRICES FOR THEM. TOP PRICES FOR YOUR OLD GOLD.
FULL VALUE PAID FOR PAWN TICKETS
WE ARE NOT THE LARGEST DEALERS IN AMERICA, BUT WE GUARANTEE TO PAY THE MOST SATISFACTORY PRICES. SEE US BEFORE YOU SELL.
CASH IMMEDIATELY
U.S.Diamond Syndicate
5 N. Wabash-av., Rm. 800
5 NORTH WABASH BLDG.

SELL YOUR DIAMONDS OR DIAMOND JEWELRY TO ONE OF CHICAGO'S oldest jewelers. There exists right now an unexcelled opportunity to take full advantage of today's high market in converting your discarded jewelry into cash. The Olsen & Ebann reputation assures you prompt accurate appraisal and high prices. Olsen & Ebann Jewelry Co., 209 S. State. 4th floor Republic Bldg. Har. 1006.

GET OUR CASH PRICE
BEFORE SELLING.
Diamonds, Watches, Pawn Tickets.
THE U. S. LOAN BANK.
10 N. CLARK-ST. 6TH FLOOR.

HIGHEST PRICES PAID — DIAMONDS, WATCHES, OLD GOLD, JEWELRY, CAMERAS, RADIOS, AND LUGGAGE. GREAT NORTHERN STATE PAWNERS. 309 S. CLARK-ST. WEBSTER 7617.

JEWELERS EXCHANGE
TOP PRICES. Diamonds, Gold, Watches, Pawn Tickets. 32 N. STATE, 11th floor.

HIGHEST PRICES PAID FOR DIAMONDS, watches, old gold, etc. Romack Dia. Exch. 7 W. MADISON, AT STATE. ROOM 501

ILL. Diamond and Jewelry Syndicate pays best prices for diamonds, old gold, pawn tickets, etc. Dea. 6711. R.812, 5 S.Wabash

I PAY HIGHEST PRICES FOR GOLD, DIAMONDS, JEWELRY, WATCHES. LLOYD J. BUTLER, 133 N. CLARK-ST.

FULL value pd. for pawn tickets, diamonds, old gold, watches. Don't sell for less. Ginsburg, 527 W. Madison. State 7095.

WTD.—Lady's emerald cut dia. ring, 3 or more kt.; priv. Address C G 182, Tribune.

HIGHEST cash prices for your jewelry. JEWEL JEWELERS, 76 W. RANDOLPH.

2.21 CT. DIAMOND in gent's ring.....$225 Levinson's Loan Bank, 739 N. Clark-st.

MISCELLANEOUS.

For Sale.

PRESTO portable recording phonograph with extras; $150. Wheatstone bridge. Radio meters. Prospect 7295.

TYPEWRITER, mangle, dining rm. set, rug; other miscell. items. Bit. 3187.

BLACK soil for sale—"Haiss loader." Fullerton-av., ½ mile west of River-road.

FINEST quality French doors and electrical fixtures. Cheap. 6806 Constance.

Wanted.

WANTED
NEW AND USED
Stocks of surplus furniture, plumbing materials, appliances, etc. Any quantity. Buyer, Mr. J. Kreekun, will be in Chicago, June 21 and 22, at the Morrison Hotel.

WANT plain or corrugated cartons—Any size from 20 in. by 20 in. by 22 in. to 26 in. by 26 in. by 27 in. Star Service, Hanger Div. Ports. 9440.

I NEED—2 Coleman lanterns; 4 doz. wash basins; 1 doz. pails; 4 garbage cans. Phone State 3990, Mr. Copeland.

WANT to buy or rent concrete mixer, with or without operator. Moh. 5577.

BUILDING MATERIALS.

Bricks.

CARLOAD of firebrick and bats. Can be loaded on C. & N. W. Andersen. New. 3570.

Building and Remodeling.

WE remodel, repair, finance properties; all types; reliable expert. Dearborn 3010.

Insulation.

SAVE ON
INSULATION
at Sears
COOL comfort in SUMMER!
SNUG warmth in WINTER!
REDUCE your fuel BILL!
Sears now has available all time-tested types of insulation—particularly "blown-in" Rockwool!
Telephone WABash 4600
... Extension 476 ... TODAY!
Have an expert advise you and render an estimate!
You will be surprised at the low cost!
No money down .. under FHA terms!
Sears, Roebuck and Co.
CHICAGO, ILLINOIS.
TELEPHONE
WABash 4600
Extension 476

Stokers; Oil and Gas Burners.

STOKER for sale—Iron Fireman. Call Livingston 1186, bet. 12 noon-6 p. m.

STEAM Boiler—900 ft.; also gas conv. htr 154 Schiller. Moh. 6372.

HORSES, HARNESS, AND WAGONS.

15 PALOMINOES, 12 MARES, 1 IN FOAL—Price range, $165 and up; 15 beautiful Spots, Bays, Blacks, and Sorrels; 2 Western saddles; 2 English saddles. RIVER GROVE 588.

FOR SALE—Bay, 4 yr. old riding horse, wt. 1,050, ht. 15-2 hands; brown, 7 yr. old Shetland pony; will drive. Call Fred Henley, St. Charles 36, or come to Dunham Woods Riding Club, Wayne, Ill.

JUST purchased from U. S. govt.—Large quantity harness, saddles, bridles, wagons. Real bargains. Chicago Surplus Materials Co., 1356 W. 47th. Yards 2605.

BEST QUALITY WESTERN HORSES—10 HEAD, $100 AND UP. SCHMIDT, GO. F. RD. AT HARMS. SKOKIE 2405.

USED AUTOMOBILES FOR SALE.

Don't You Believe It? We're Sellin' 'Em . . . and Cheap, Too!

SAVE $100 TO $1,000

WE WHOLESALE

'42 FORDS, '42 PLYM., '42 Olds, sed.OPA.
'41 Cadillac sed.? ? ? | '41 Pontiac sed.? ? ?
'41 Plym. sed.? ? ? | '41 Chrys. sed.? ? ?
'41 Buick sed.? ? ? | '41 Packard sed.? ? ?
'41 Olds sed.? ? ? | '41 Chev. cl. cp.? ? ?
'41 Dodge sed.? ? ? | '41 Hudson sed.? ? ?
'41 Plym. sed.$775 | '38 Chev. sed....$325
'41 Ford sed..$765 | '37 Ford sed......$95
'40 Chev. sed.$595 | '37 Buick sed..$195
'40 Hudson sd.$560 | '37 Packard sed.$165
'40 Olds. sed..$675 | '36 Chev. sed......$95
'39 Buick cl.c.$525 | '36 Plym. sed......$75
'39 Olds. sed..$465 | '36 Ford sed......$75
'39 Ford sed..$395 | '36 Dodge sed......$95
'39 Plym. sed.$475 | '36 Pontiac sed..$85
'39 Buick 7 p.$? ? ? | '35 Plym. sed......$75
'39 Mercury s.$425 | '35 Dodge sed......$75
'38 Willys sd.$265 | '35 Ford sed......$55
'38 Plym. sed.$265 | '35 Olds. sed......$85
'38 Pack. sed.$365 | '32 Ford cpe....? ? ?

297 Other Bargains

CONVERTIBLES

'41 Buick cpe..? ? ? | '41 Packard cpe.? ? ?
'41 Chev. cpe..? ? ? | '40 Chev. cpe.....? ? ?
'41 Ford cpe....? ? ? | '40 Ford cpe.....? ? ?
'41 Pont. cpe..? ? ? | '40 Packard cpe.? ? ?
'41 Plym. cpe..? ? ? | '39 Hudson cpe..? ? ?
'41 Olds. cpe..? ? ? | '39 Plym. cpe....? ? ?

CITY, 1718 S. STATE

Every day till 8 p. m. All day Sunday.

STUDEBAKER

150 CARS TO SELECT FROM. Two-door and four-door.

'41 Olds | '41 Linc.-Zephyrs
'41 Buicks | '41 Chevrolets
'41 Pontiacs | '41 Fords
'41 Studebakers | '39 Champ. cpe.$495
'41 Plymouths | '37 Chev. sed...$105
'41 Nash sedans | '37 Olds. sed...$275
'40 Cad. 7 p. sed. | '38 Plym. cpe...$295
'40 Pontiac sedan | '37 Stude. sed...$145
'38 Dodge sedan | '35 Ford sed......$95
'37 Ford sed....$85 | '37 Pack. con. cpe.

STUDEBAKER

26TH AND MICHIGAN-AV. Calumet 6492. CLOSED SUNDAY.

Today's Best Buys

'41 PACKARD 120 trg. sed.; rad., htr.
'41 PACKARD 110 club sed.; rad., htr.
'41 PACKARD 120 conv. cpe.; rad., htr.
'41 BUICK spec. trg. sed.; radio, heater.
'41 PONTIAC 8 trg. sed.; radio, heater.
'41 NASH Amb. trg. sedan; rad., htr.
'41 FORD de l. tudor sedan; rad., htr.
'40 BUICK spec. trg. sedan; radio, htr.
'39 BUICK spec. trg. sedan; radio, htr.

PACKARD—CHICAGO

24th & Mich.-av. Cal. 7400

BUICKS

LARGEST SELECTION TO BE FOUND. 1940-1941-1942S OPA orders on '42s only.

NORTHWEST BUICK

20 YEARS AT 3801 LAWRENCE-AV.

BUICK 1941

Super 4-door 5-pass. trunk sedan; push-button radio, heater, defrosters, chrome whls., 5 like new tires, two tone paint job. A beauty at a bargain. Will pass for new. TERMS. TRADE. OPEN EVES TO 9.

3939 Washington

BUICK '42 SEDAN, SEDANETTE. Big saving to cert. holder. '41 super convertible sport coupe and special 5 pass. sedan. Low as $975. Also '39 spec. sed., only $695. F-E-L-Z. 23 YRS. AT 1132 DIVERSEY.

BUICK—1941 super convertible cpe. Nearly new; reason for selling, owner in service. Very low mileage. Must sell quickly. Phone Gary 7575. 320 W. 5th-avenue, Gary, Ind.

BUICK—'42 conv. club coupe; r., h.; OPA. BUICK—'41 super 4 dr. sed.; r., h. Barg. BUICK—'40 super 4 dr. sed.; r., h. Barg. H. D. Maggio, Nash Dlr., 1637 N. Cicero.

BUICK—'41 special 4 dr. sedan; also sedanette; htr., radio, white walls; like new. Consider trade. Dealer. Lawndale 9664.

BUICK—'41 sedanette; radio, heater; exc. cond.; with 5 w. w. tires; clean thruout; bargain. 3520 Archer. Open 'til 9 p. m.

BUICK—'41 CONV. COUPE. LOW MILEAGE. 1441 E. 75TH-ST.

BUICK 1939 Special sedan; gd. cond. thruout; radio, htr.; $625. Call Spa. 2579.

BUICK—'40 super sed.; rad., htr.; low mi.; perf. cond.; must sell. Priv. Fai. 1583.

BUICK—Late '38 spec. 5 pass. sed.; trk., htr.; A-1. Ex. tires. $425. 5956 S.Kedzie.

BUICK—'38 2-dr. sed.; radio, heater; very clean; bargain. 1621 N. Cicero-av.

BUICK—Late '36 Special coupe; radio, heater; good tires; $125. 5956 S. Kedzie.

BUICK—'41 sup. de l. 4 dr. sed.; 5 w. w. tires; gd. cond.; priv.; $1,200. Mer. 7535.

BUICK—'38 SED.; rad., heater; sell unpaid balance. Whi. 8038. 1025 N. Clark.

'41 CADILLAC SEDAN

MODEL "62" 5 PASS. 4 DR. BEAU. 2 TONE GREEN FINISH. 5 LIKE NEW GENERAL TIRES. LOW MILEAGE. RAD., HTR. FULL EQUIP. CANNOT BE TOLD FROM NEW. VIC. 0068.

2458 S. MICHIGAN

1940 CADILLAC IMPERIAL

7 pass. sedan; side mounts; metal tire covers; exceptional low mileage white-wall tires. This gleaming jet black car has a beau. broadcloth interior, air condition unit, etc. A creation worthy of your critical inspection. STUDEBAKER, 26TH AND MICHIGAN.

CADILLAC—'41 7 PASS. CUSTOM 75 Imp. sed., pract. new. '41-61 sport sed. '40-60 special sedan. Exceptional cars, priced right. F-E-L-Z, 23 YRS AT 1132 DIVERSEY.

CADILLAC—'41-62 SEDAN; R. AND H. CADILLAC '39 CLUB COUPE; R. & H. 7615 Stony Island. Saginaw 1665.

CAD.—'41 sedanette, hydra., radio, heater. 301 Madison-st., Oak Park. Euclid 7230.

CADILLAC—'39 opera coupe, good cond.; sacrifice. Johnson, Lakeview 7117.

Chevrolet '37 Mast. De Luxe

sedan; radio, heater, etc. In exceptional fine condition. Priced to sell today, $295. STUDEBAKER. 7730 STONY ISLAND.

CHEVROLET—1941; SPECIAL DE LUXE 2 DR. SEDAN; LIKE NEW; BARGAIN. LOEBER MOTORS. 1111 N. CLARK-ST.

CHEV.—'41 SED.; RADIO, HEATER; EXC. TIRES; LOW MIL. PRICED LOW. NEWBERRY. 1025 N. CLARK.

CHEV.—Late 1940 special de luxe sed., 4 dr.; radio, heater; exc. cond.; must sell. reas. 1647 S. Pulaski.

CHEVROLET—1941 station wagon; Ford. 1941 convertible club coupe. Parkside Motor. 2810 West Madison.

CHEVROLET—1941 SPECIAL DE LUXE 4 DR. SEDAN; LIKE NEW. South Chicago Buick. 8600 Commercial.

CHEV.—'36 DE LUXE TRK. SED....$185 CLARK-MAPLE CHEV.. 1038 N. CLARK.

CHEV.—'37 2 dr. sedan; radio, htr.; tires like new; $250. 1384 W. Lake-st.

CHEV.—'41 Fleetline sedan; pract. new; driven carefully; real barg. 3940 Grand.

CHEV.—'37 de luxe 4 door sedan; perf. tires. W. Stanton. 6416 N. Paulina-st.

CHEVY—'37 station wagon, $425. 301 Madison-street, Oak Park.

CHEV.—'37 de luxe tn. sed. Recently overhauled. Htr. Exc. tires. $295. Bri. 9708.

CHEV.—'36 cpe., gd. cond.; leaving for army. 140 W. North-av.

CHEVROLET—1936 4 door sedan; good condition; $165. Albany 8217.

CHEVROLET—'41 de l. sedan. Fully eqpt. $765. Dealer. 1252 S. Kolin.

1940 CHRYSLER CONVERTIBLE SEDANS

NEW YORKER AND WINDSOR. Both in first class condition with very good tires; exceptional good buys. STUDEBAKER. 1836 Ridge. EVANSTON.

'42 Chrysler Conv. Coupe

WINDSOR de luxe equip.; radio, heater, fluid drive, overdrive, safety clutch; green top; two tone uphol.; low mil.; cannot be told from new; tr., tms. OPA.

2317 S. MICHIGAN

CHRYSLER—1937, 6 pass. convertible. Radio, htr., outstanding sport car. LANAHAN, INC., 2522 & 2542 Michig.

CHRYSLER—'37, OVERDRIVE, $295. 5 pass. 5 like new tires. Radio, heater. BRADLEY. 4748 W. CHICAGO-AV.

CORDS—WE SELL AND BUY. 7615 Stony Island. Saginaw 1664.

DE SOTO—1940, 4 door sedan; by private party; like new; low mileage; overdrive; radio; heater; defrosters. $825 cash. Phone Berwyn 5155.

DE SOTO—1941 custom 4 door sedan; fld. drive; radio, heater; 5 good tires; low mil.; $975. Lon. 2863. 5920 Broadway.

DE SOTO—'40 4 dr. sed.; rad., htr....$695 Cook County Distr., 1340 W. 63d-st.

DE SOTO—1937 4-dr. sedan; htr., radio; good tires; $195. Stewart 2391.

DODGE—1940 de luxe sedan; radio, heater 6 ply tires like new. 4301 S. Kedzie.

DODGE—'36 4-dr. sed.; exc. cond.; tires; best offer. 3455 S. Emerald-av., bsmt.

FORD—1939 de luxe tudor sedan; heater. Saginaw 2486.

FORD—1940 convt. club coupe. Radio, htr.; good tires; perf. cond. 5243 N. Lincoln.

FORD—'41 convertible club coupe; heater. 301 Madison-st., Oak Park. Euclid 7230.

FORD—'41 4-dr. super de l. sed.; like new; rad., htr.; real barg. 3940 Grand.

FORD—'34 convertible; new top and paint; $150. 5909 N. Virginia, 2nd floor.

FORDS—'41 4 DR. AND 2 DR. SED. Radio, heater. Wright. Rog. Pk. 8842.

FORD—'31 model A tudor; good motor and tires. James. 2464 N. Albany. 2nd.

FORD—'39 de luxe tudor; perfect tires; radio. htr. 1113 S. Oakley. Seeley 9548.

FORD—'36 sedan. Radio and heater. Good tires. Private. 7641 Kenwood. Mid.0321.

USED AUTOMOBILES FOR SALE.

WHOLESALE-RETAIL

'41 Chrys. N. Y. sed. | '40 Dodge sed.
'41 Buick. Sup. sed. | '39 Olds.sed.
'41 Chev. sed., r. h. | '39 Chrys. N. Y. sed.
'41 Olds. club cpe. | '39 Willys 4 dr. sed.
'41 De Soto sed. | '39 Dodge sed.
'41 Pontiac sed. | '39 Plym. 4 dr. sed.
'41 Hudson sed. | '39 Stude. sed.
'41 Plym. 4 dr. sed. | '38 Buick spec. sed.
'41 Stude. Champ. | '38 Ford. conv. sed.
'41 Olds. sed., r. h. | '38 Nash sed.; ovdr.
'41 Ford 4 dr. sed. | '38 Ford de l. sed.
'41 Dodge sed. | '38 Dodge sed., r. h.
'40 Chev. cpe. | '38 Buick club cpe.
'40 Plym. 4 dr. sed. | '37 Chev. sed.
'40 Pont. 4 dr. sed. | '37 Ford sed. ...$195
'40 Pack. 6 cyl. sed. | '37 Pont. sed. ..$295
'40 Dodge club cpe. | '37 Olds. sed. ..$295
'40 Ford conv. cpe. | '37 Plym. sed. ..$275
'40 Willys 4 dr. sed. | '36 Graham sed. .$75
'40 Nash 4 dr. sed. | '35 Chev. sed. ...$75

MOST CARS HAVE RADIO, HEATER.

110 Cars to Choose From

M. & R. Motor Sales

1350 N. Pulaski-rd.

So'west cor. Grand-av. Open eves. till 9. OPEN ALL DAY SUNDAY.

We Have at Crosstown Motor Co.

BUICKS—'40-'41
CADILLACS
CHEVROLETS
DODGES
FORDS
NASH
PLYMOUTH
OLDSMOBILES
PACKARD
STUDEBAKER

SEDANS, COUPES, CONVERTIBLES. WHOLESALE AND RETAIL.

Ask for Geo. Fleck or "Jocke" Joughin

4655 WASHINGTON-BLVD. EST. 2226—OPEN 9 TO 9

DEALERS, ATTENTION

167 CARS, 1942s TO 1936s. AUTHORIZED PONTIAC DEALER. 8959 S. ASHLAND. BEVERLY 8331.

Ford '41 85 4-Door Sedan

DE LUXE MODEL with perfect jet black finish; good tires; best mechanical condition. Real bargain, $885. CLARK-MAPLE CHEV. 1038 N. Clark.

FORD—1936 de luxe station wagon; new motor recently; perfect w. w. tires; completely refinished; ideal for estate or defense workers. Call Mr. Biggers at Brotzman & Melms. Elgin 6108 any time Saturday or Monday.

FORD STATION WAGON

Used; '42; no OPA nec.; low mil.; like new. Litsinger, 925 W. Jackson

FORDS—'41 2 DRS., 4 DRS., COUPES. 8 TO CHOOSE FROM. STALLWORTH 7400 STONY ISLAND. HYD. 2500.

FORD—'41 Super de luxe tudor; radio, heater, spotlight; like new tires. GLENN E. HOLMES. 30 W. LAKE.

FORD—'31, 2 d. sed.; new paint; mtr., exc. tires; best offer. Also '35 Chev. c., $65; runs fine. 1722 Peterson-av. Lon. 3725.

FORD—1941 super 4 dr.; heater; good condition. 400 Lake-st., Maywood.

FORD—'41 de luxe 5 p. radio, htr. Like new. Sac. priv. 7706 S. Wabash, 1st apt.

FORD—1939 coach de luxe; radio, htr. Perf. tires; $535. 5954 S. Kedzie.

FORD—'40 bus. coupe; radio, heater; good tires. Lon. 8600, Apt. 204 after 6 p. m.

Hudson 1941, $795

Commodore 6 cyl. 5 pass. trunk sedan; pushbutton radio, heater, defrosters, airfoam cushions. A beauty at a barg. $795. TERMS. TRADE. OPEN EVES TO 9.

3939 Washington

HUDSON—'41 de luxe club coupe; rad., htr., gd. tires. Lon. 8600, Apt. 204, aft. 6 p. m.

HUDSON—'40 4 dr. sed., good cond.; priv. party. 5133 S. Aberdeen-st. Boul. 1879.

HUDSON—'39 4-door sedan; rad., htr.; excel. cond.; $375 cash. Kenwood 3390.

HUPMOBILE—Late '30 6 cyl. 4 dr. sedan; A-1; good tires; $55. 5954 S. Kedzie.

LA SALLE—'38 4 dr. trunk sed.; rad., htr. Barg. 1430 W. Superior, after 1 p. m.

LA SALLE—'36 4 d. sed.; r. and h.; perf. Olds '36 4 d. sd.; must sell.; sac. Lon.3725.

LINCOLN Zephyr—Late '39 de luxe 4 dr. sed. Radio, htr. A-1. $495. 5954 S. Kedzie.

LINC.-ZEPH.—'37 4 dr. sed.; good tires; clean car. Barg. Wright. Rog. Pk. 8842.

LINCOYN-ZEPHYR—'37 4 door sedan; exc. cond.; good tires; bargain. 1928 N. Clark.

LINCOLN ZEPHYR—1938 sed.; gd. tires. Rad., htr. Priv. Reas. 8423 Kerfoot.

MERCURY—'41 4 dr. sed.; w. w. tires; rad., htr. Take sm. car in trade. Phone Riv. Gr. 1414. Box 13, River Grove, Ill.

MERCURY—'39 2 dr. sed.; radio, heater; best cash offer; 5-7 p. m. Buc. 7269.

NASH—1942 de luxe 4 dr. sed.; lgt. 6; like new; O. P. A. A. G. McPherson, Inc., 387 E. Park-av., Highland Park, Ph. 120

OLDS 8 '41 CONVERTIBLE

6 pass. hydromatic in cream color. With red trim whitewall tires; very attractive looking torpedo body. Bird-Sykes, 2235 Michigan

OLDS—'41 CUSTOM 4 DR. SEDAN. SAC. ALSO '40 HYDRAMATIC SEDAN. LIKE NEW, $885. Mr. Schneider. 1132 Diversey-blvd.

OLDS.—'39, 6 CYL., $495. 5 pass. 5 like new tires. Radio, heater. BRADLEY. 4748 W. CHICAGO-AV.

OLDS—LATE 1941 2 DR. SED. 6 cyl.; radio, heater; exc. cond.; must SELL. REAS. 1647 S. PULASKI.

OLDS—'42 4 dr. sed.; fully equip.; $1,350; OPA cert. Address C J 534, Tribune.

OLDSMOBILE—'34, 4 dr. sedan. Sacrifice, $95. Call Garage, Van Buren 6480.

OLDS.—'41 66 convert. coupe; pract. new; rad., htr.; real barg. 3940 Grand.

OLDSMOBILE—'36 2 door sedan; radio, heater; good cond.; $180. 2540 W. 45th.

PACKARD 1941

De luxe 6 cyl. 4-door 5-pass. trunk sedan; pushbutton radio, heater, defrost., 5 w. w. tires; a beauty; real val. TERMS. TRADE. OPEN EVE. TILL 9.

3939 Washington

PACKARD—7 PASSENGER

1940 model 180; radio, heater, and overdrive; excellent condition. NORTHSIDE PACKARD. 1809 DEVON. BRI. 3100.

PACKARD touring limo.—1937. 120 c., 7 pass., radio, heater, other extras, w. w. tires; pract. new; excellent cond. throughout; $675 or reasonable offer. Phone Michigan 8395.

PACKARD—1942 Clipper sedan; like new; fully equipped; sacrifice; $1,395. [OPA.] 4073 Broadway. Bittersweet 0786.

PACKARD—'37, 4 door sedan; 6 cylinder; htr., defroster; A-1; $300. Brun. 1119.

PACKARD—'41 6-cyl. club coupe, pract. new; rad., htr.; real barg. 3940 Grand.

PACKARD—Late '37 4 dr. sedan; trunk, radio, htr.; A1; sac. $275. 5954 S. Kedzie

PACKARD—1938 4 dr. sed.; htr., radio; w. w. tires. 2745 W. 51st. Hem. 0799.

PLYM.—1935 4 dr. sedan; like new; radio, htr.; good tires; perf. cond. 3452 Broadway.

PLYMOUTH—'38 4 DOOR............$295 5 good tires. Fully equipped. BRADLEY. 4748 CHICAGO-AV.

PLYM.—1936 de luxe 4-dr. trunk sedan; radio, heater; A1 shape; $190. 3935 MILWAUKEE.

PLYMOUTH—'37 4 dr. de luxe sed. Perf. cond.; rad., htr.; barg. 1621 N. Cicero-av.

PLYMOUTH 1939 2-dr. sedan; htr., radio; good tires; $145. Stewart 2391.

PLYM.—Late '35 4 dr. sedan; good tires; $125; terms, trade. Lawndale 8261.

PLYMOUTH—'40 sed.; 4 door; radio, htr.; 5 like new tires, $575. 2247 S. Michigan.

PLYMOUTH—1941 4 passenger coupe; gd. condition. Mohawk 1166.

PLYM.—'37 4 dr. de l. trk. sed.; mech. O. K. Needs metal wk. $150. Wel. 6162.

PLY.—Late '36 de luxe 4 dr. sed.; trunk, heater; A1; $175. 5954 S. Kedzie.

PONTIAC—1942 SEDAN; RADIO; USED.
PONTIAC—1941 SEDAN; RADIO....$995
PONTIAC—1940 SEDAN; RADIO.... 695
PONTIAC—1939 SEDAN; RADIO.... 595
PONTIAC—1938 SEDAN; RADIO.... 345
PONTIAC—1937 SEDAN; RADIO.... 245
FITZPATRICK, 8959 S. ASHLAND.

PONTIAC—1941, 6 CYL. CONV. COUPE. Radio, w. w. tires; like brand new; barg. LOEBER PONTIAC. 1111 N. CLARK-ST.

PONTIAC—1940 2-door sedan; good cond. Seibert, 1151 W. Garfield-blvd., Chicago.

PONTIAC—'41 4-door sedan; pract. new; rad., htr.; real barg. 3940 Grand.

PONTIAC—'36 4 dr. de l. sed.; good cond.; exc. tires; $125. 2209 E. 75th. Sag. 4230

PONTIAC—'41 SEDAN, 4 DR. LIKE NEW; $1,075. 1132 DIVERSEY.

PONTIAC—'41 sedanette. Fully eqpt. Low mil. Sac. or trade. Dlr., 1252 S. Kolin.

PONTIAC—'41 sedanette; 6 cyl.; radio, htr. Reas. B. Neuling. 4666 Manor. Irv. 2305.

PONTIAC—'37, 4 door sedan; good motor perf.; tires fair. $250. Cal. 1035.

PONTIAC—1936 4 dr. sedan; gd. tires and motor; private party. 610 S. Oakley-bl.

Studebaker Champions

'42s [OPA], '41s and '40s, 2 dr. and 4 dr. sedans. We buy and sell Studebakers. M. B. Mtrs., 7801 Stony Isl. Bay. 0210

STUDE.—'36 de luxe sed.; exc. cond.; prl.; $125 cash. 1139 W. 61st. Went. 4538.

USED AUTOMOBILES FOR SALE.

REAL BARGAINS

Wholesale and Retail

'41 Plym. conv. club cpe.; r., ht....Barg.
'41 Dodge 6 p. sed.; r., h.; like new.Barg.
'41 De Soto cust. 4 dr. sed.; r., ht..Barg.
'40 Buick super 4 dr. sed.; r., ht..Barg.
'40 Chev. 6 p. sedan; rad., ht........Barg.
'40 Linc.-Zeph. 4 dr. sed. Like new.Barg.
'40 Buick 6 p. sed.; r., h.; like new..$735
'40 Plym. 6 p. sd.; r., h.; like new..$595
'40 Hudson 6 p. sed.; r., h.; blue...$565
'40 La Salle 6 p. club coupe; r., h..Barg.
'38 Olds. club coupe; r., h.; lk. new.$395
'39 Ford sed..$375 | '39 Olds. sedan..$445
'38 Plym. sed..$325 | '39 Buick sed....$545
'37 Ford sed..$195 | '39 Dodge cpe....$425
'37 Nash sed..$195 | '38 Nash Laf.....$325
'30 Ford sed.....$75 | '35 Chev. sedan..$95

150 Others to Choose From

TERMS. TRADE. OPEN EVES. TILL 9.

3317 N. Cicero

North Town Auto Distrib.

No Finance Co. to Deal With

Very Easy Terms

WE FINANCE ALL SALES

20 YEARS IN OUR OWN BLDG.

BIG VALUES—MANY WORTH DOUBLE.
DODGE—'35 4 dr. sed. A gd. runner..$50
OLDS—'35 sed.; trk. Very special.....$75
PACKARD—'36 7 passenger sedan...$165
CHEV.—'36 sed.; bright finish.........$195
FORD—'37 Tudor or cpe. Choice.......$225
CHEV.—'37 sed. Extra gd. thruout....$275
LINC.—'38 Zeph. sed.; very spec......$350
DODGE—'38 sed. Overhauled...........$450
BUICK—'38 spec. sed.; like new.......$450
PONTIAC—'39 sed. 6 cyl. Real barg.$575
BUICK—'40 sed. spec. Extra gd........Barg.
DODGE—'40 4 dr. sed. 1 owner........Barg.
OLDS—'40 4 dr. sed. 6 cyl. 1 owner.Barg.
PACKARD—'40 club cpe. 1 owner......Barg.
CHEV.—'41 spec. de l. sed. 1 owner.Barg.
FORD—'41 4 dr. sed., super de luxe.Barg.
FORD—'41 conv. club cp.; like new.Barg.
STUDE.—'41 Champion sed. Very gd.Barg.
OLDS—'41 6 cyl. sedanette. 1 owner.Barg.
BUICK—'41 spec. sedan; low mi......Barg.

Over 75 others to choose from. Extra good tires, radios, htrs. 7 pass. included.

Open DONN MOTORS Dor. Eves. 7424 Stony Isl. 5000

OPEN EVENINGS.

LISTEN TO ALL OF THEM! THEN SEE "JOCKE" JOUGHIN! LOW MILEAGE CARS. '41 CHEV. CONV. RADIO, HTR. '41 FORD CONV. RADIO, HTR. '41 BUICKS, '41 OLDS, '41 PONTIACS. Crosstown Mtrs., 4655 Wash. Est. 2226. OPEN 9 TO 9.

STUDE. '41 SKYWAY

COMMANDER 6 cyl. 4 dr. cust. sed.; 2 tone beige; rad., htr., 5 like new tires; only been driv. on Sun. and looks it. Be sure to see this pract. brand new car. 2247 S. MICHIGAN

Studebaker '40 Commander

5 pass. sedan; radio, heater, overdrive. In exceptional fine condition. See it. STUDEBAKER. 3000 LAWRENCE-AV.

STUDEBAKER—1941 COM. 6 CYL. SEDAN, 4 DR., LIKE NEW; $1,075. 1132 DIVERSEY-BLVD.

WILLYS—'37 4 DR.....................$195 5 like new tires. Fully equipped. BRADLEY. 4748 CHICAGO-AV.

WILLYS—1937 4 dr. sedan; $165. 1119 Chicago-av., Evanston.

WILLYS—'40 coupe; like new; $495. Sec. 7204. S. Green. Radcliffe 5595.

MOTOR TRUCKS.

For Sale.

1939 FORD, C. O. E. TRACTOR, 2 SP.AXLE '35, '36, '37 FORD DUMPS. '38 DIAMOND T ¾ TON PANEL. '38 WILLYS C. O. E. PANEL. '35, '36, '37 INT. ¾ TON STAKES. '35 TO '39 FORD 1½ TON C. AND C. 50 others, all makes and models. Nelsen-Hirschberg Ford. 5133 Irving Pk.

20—½ TON PANELS

1937 TO 1942 CHEVROLET TRUCKS.

BRAUD, 6647 S. Western

ASK FOR WIX OR DURST

1941 REO 10 wheeler tandem—2 speed axle; 8.25x20 tires; ideal for produce or long distance; will take 18 ft. body. 1942 K. S. 5 International tractor; fully equipped and ready to haul. '40 Ford tractor—all set to go. 4 others. 4545 Madison. Mansfield 7772.

TELEPHONE trucks — Complete power winch equipment. Suitable for pole erecting and heavy load lifting. Completely rebuilt, almost new tires. Ideal for electrical and construction contractors. Thomas, 4921 S. Racine. Bou. 6700.

LATE 1937 Diamond T truck—De luxe; 1½ ton panel; long wheel base; duals; good tires; runs perfect; sell or trade for late model car. New Victor Garage. 5550 W. Harrison-st.

3 MODEL H. S. Autocar dump trucks—Overhauled and painted with removable side boards, side chutes. Tires like new. Ideal for coal hauling or excavating. 7601 S. Wentworth-av.

NEED A GOOD TRUCK? Priv. pty. has trucks in best cond.; 1937 Ford stake, 1936 Dodge dump, 1935 Ford stake, Le Moon, Van, all in excel. cond. Shuran Movers, 2414 Walton. Arm. 4011.

1940 FORD tractor with 3,350 gal. transport attached; heavy duty. Dronelite transmission; 900x20 tires in good cond. For information, write Ulrich Oil Co., West Point, Neb.

2½ TON Mack A. B. dump; Inter. A-5 dump; 2½ ton Diam. T. tractor; Fruehauf trailer; refrig. Mrs. H. Runge. 181 S. Center-st. Bensenville, Ill.

1939 MACK truck — Special milk panel body, 6 wheels and tires; excel. cond. Price $1,000. Call Canal 3344.

CHEV.—'39, also Dodge '39, 1½ ton dumps. 2 yd. hvy. duty hoist; 10 ply tires; $625 and $700; pri. River Grove 2006W.

'35 CHEV. ½ ton panel pickup; 5 gd. tires; A-1 cond.; priv. pty. Call Sag. 3670. 8003 Saginaw-av.

4 NELSON-Le Moon 6 wheel dumps, 4 Autocar 3½ ton dumps, 2 Mack A. C. 3½ ton dumps. L. M. Keller. Euc. 8691.

INTERNATIONAL Fuel Oil Truck—1,000 gal. tank. Fully equip., A-1 condition. Ph. Wel. 7915.

3, 1934 REBUILT International dump trucks, model C-35—7 cu. yards. $400 each. 1642 S. Cicero-av.

1941 FORD dump truck—New motor, tires. Also 5th wheel. Blue Island 1643.

FORD—1936 truck ¾ ton panel; good condition, good tires; reas. 1647 S. Pulaski.

4 AND 6 wheel coal dump trucks; 7 to 15 ton cap. Hoskins Coal, Cen. 4200.

1940 CHEV. Truck—½ t. panel. Perf. mech. cond. Reas. Ask for Rosenberg. Har.3055

USED trucks, bodies—H. Harmer. 5519 Cottage Grove. Hyde Park 0688.

INT. dump with D-50 motor. Barg. Tractors, stakes, others. 2100 S. Western.

2½ TON White trucks—Stake bodies. 1204 W. MADISON-ST.

CHEV.—'36 1½ ton express. Must sell. Sacr. Inquire garage, 4240 Roosevelt.

1½ TON Dodge—A special build panel body; perf. cond.; $325. Yards 5350.

'39 CHEV. truck—Extended to haul govt. house trailers. Virginia 3239.

Wanted.

MORE CASH

PICKUPS, STAKES, TRACTORS, TRAILERS, or what have you? Any cond. 4545 MADISON. MANSFIELD 7772.

WE PAY THE LIMIT

for 1920-1942 trucks, tractors, trailers, cars. Any condition. We come out. 2100 S. Western-av. Seeley 7551.

HIGHEST CASH PRICES PAID for TRUCKS WE COME OUT. CALL AVENUE 7070. Nelsen-Hirschberg Ford. 5133 Irving Park.

1 TO 1½ PANEL—Must be good shape, for insul. Write or call Terlap Roofing. Waukegan, Ill. Ontario 7295.

HIGHEST PRICES — BRING TITLE. Perfect Mtrs., 1230 S. Ashland Can. 9767.

SPOT cash for used trucks; any make or condition. Call today. Victory 2476.

PRIVATE party wants 1½ ton late model panel—Pay cash. Seeley 3328. bef. 6 p. m.

CASH for '40 or '41 L. W. base Ford—Must be No. 1 con. Mr. Dodge. Can.9660

6 WHEEL truck—Long w. b.; any cond. O. Rodseth, 1943 N. Francisco. Hum.3227.

WILL buy—Late ¾ or ton truck from private party. Can. 3622. 2014 W. Ogden.

AUTO REPAIRING, ACCESSORIES.

NOTHING DOWN

24 MONTHS TO PAY.

Work guaranteed; free towing; complete overhauling all makes; expert body and fender work; painting, upholstery, welding, brakes relined, radiators repaired.

KIMBALL MOTORS

3420 IRVING PARK-RD. IRVING 3642.

DRIVE A 1942 CAR WHILE

your car is being repaired: $2 daily.

TAKE 18 MONTHS TO PAY

WRITTEN GUAR. NOTHING DOWN.

DAWES, 2309 S. Michigan

All phones Vic. 0909. Day-night towing.

DRIVE A '42 CAR WHILE YOUR CAR is being repaired. Small nominal charge. MOTOR overhaul; metal work; by exper. mechanic. NO CASH NECESSARY.

Newberry, 1025 N. Clark

'43 LIC. and comp. repairs—1 yr. guar. No cash or title needed; driv. our car free 20 yrs.' exp. Op. eve.-Sun. LAK. 1907.

3612 N. WESTERN

REPAIRS—ALL MAKES; BUDGET PLAN. Body and fender work; free estimates. Nelsen-Hirschberg Ford. 5133 Irving Park.

MOTOR BUSES.

21 PASSENGER yellow coach 1938 G.M.C. motor. Tires excellent. Motor in good condition. Must sell. Going to army. May be seen 516 4th-st., Wilmette. Ph. Wilmette 551.

AUTOMOBILES WANTED.

$ $ $ $ $ $ $ $

Spot Cash

or Notes Paid Off

for Any Make '37 to '42

6400 S. Western-av.

Southwest corner 64th and Western.

If You Can't Drive Your Car In

Phone Hem. 0151

or

Mail This Coupon

MAKE AND YEAR............

STYLE............

PRICE DESIRED............

NAME............

ADDRESS............

PHONE............

WESTERN Auto Exchange

6400 S. Western

TOP PRICES for 1936 to 1942

All Makes—All Models

Ask for Mr. Kehoe

Pensacola 3436

Irving Park Pontiac

5010 IRVING PARK

Open evenings till 8. Closed Sundays.

MURPHY

AUTHORIZED DODGE-PLYM. DEALER

NOW PAYING TOP PRICES

For All Makes and Models

2650 N. Cicero

NEW CAR SALESROOM

CLOSED SUNDAYS. BERK. 6800. OPEN EVENING UNTIL 8 P. M.

Cash on the Line FOR YOUR CAR Try Us

We Treat You Right

20 Yrs. in Our Own Bldg.

Will Buy All Models

7 Pass., Mod. A's Included

WE COME OUT

DORCHESTER 5000

7424 Stony Island

TO STAY in Business

WILL PAY HIGHEST CASH PRICES. BRING CAR AND TITLE. GET CASH

Petersen Chev. Vic. 6500

2401 S. MICHIGAN-AV.

CITY

REPRESENTATIVE

will pay HIGHEST prices for 1937 to 1942 cars. All makes and models. Get my price first. Will come out and pay SPOT CASH! Five minute service. Owe a balance? We will pay it off and give you the difference in cash.

Mr. France—Calumet 7030

1718 S. STATE-STREET.

TOP PRICE

For any make or model

JAMES F. GOODWIN

LONGBEACH 1300

5725 BROADWAY

A Safe Place to Sell

WE NEED YOUR CAR.

James Levy Buick Co.

2257 S. MICHIGAN-AV.

North Side Packard

THE BEST PLACE TO SELL YOUR Buick, Cadillac, Packard

SEE MR. POPPELL.

1809 DEVON. BRI. 3100.

HIGHEST CASH PRICES for old junk, wrecked autos or trucks.

WARSHAWSKY & CO.

World's Largest Auto-Truck Wreckers. 1900-24 S. STATE. CALUMET 6800.

High Cash for Your Buick

FRANK LYNCH BUICK

5330 Irving Pk. Mul. 1800

HAVE CASH FOR Chevrolet or Ford

MANSFIELD 3430.

Want '37-'41 Pontiacs

Highest prices. Sup. 0961

WANTED to rent—Car with experienced driver, by elderly couple residing in Glencoe. Call Glencoe 191.

FORD, CHEV. PLYM., HUDS.—'35 to '42. L. Dabe, 6827 N. Clark, Rog. Pk. 5443.

HIGHEST cash price paid for wrecked, junked cars and trucks. Armitage 3500.

WILL pay top price for car '37 or later, personal use. Hyde Park 2787.

NEED good running car badly—From owner; have cash. Aus. 3321, 'til 3:30.

WE will pay your price for late automobiles. 6035 Broadway. Longbeach 6860.

HAVE cash for '37 or '38 Ford. Prospect 4878.

WANTED—'39 or '40 Plymouth. Have all cash. Call Prospect 4878.

WE COME OUT—PAY MORE CASH. '31-'41; any make or cond. PLAZA 4757.

N. SHORE dealer needs light car—No limit to price. Waling, Greenleaf 0535.

WANT 1937 FORD or Chevrolet in good condition. Longbeach 8986.

AUTOMOBILES WANTED.

SEE ME FIRST OR See Me Last

TO Prove to Yourself

WE PAY Highest Prices FOR YOUR AUTOMOBILE

ANY MAKE OR MODEL 1936 TO 1942

If you owe a balance, we will pay off finance co. and give you the difference in cash.

Bring Title and Save Time

If you can't drive in call us for our estimate and we'll be out with the cash in a hurry!

Phone Mulberry 5800

Ask for Mr. Berry

Dealer Representative.

3315 N. Cicero

OPEN DAILY 9 TO 9. CLOSED SUN.

CALL

Victory 7427 NOW!

Get the highest price for your car

WE NEED

All makes and models

FOR DEFENSE

2240 S. Michigan-av.

OPEN DAILY, 9 A. M. TO 9 P. M.

WE PAY THE LIMIT

'37s, '38s, '39s, '40s, '41s, '42s

For deliv. to farmers and defense wkrs. Especially Eager to Buy BUICKS, FORDS, CHEVS., PONTIACS. [Every other popular make considered.]

Established 53 Years

AND AS A NEW CAR DISTRIBUTOR WE CAN AND DO PLEDGE:

[1] Our top price first—no bickering.
[2] Highest prices for well cared cars.
[3] No charge for clearing title.
[4] Courtesy and fair dealing.

Lawder Bros.

6900 Vincennes-av.

1 BLOCK WEST OF STATE.

Cars Needed

TOP CASH PRICES

Lincoln Park Buick Co.

2825 N. Halsted. Bit. 1001

LISTEN TO ALL OF THEM

Then see our buyers! ! Mr. Lyons—Mr. Brooke Highest cash prices for any make and model

Crosstown Motor Co.

4655 Washington-blvd.

Est. 2226 Open eves.

GOLD COAST PRICES!

FROM GOLD COAST ROW! ALL MAKES—ALL MODELS. WE'LL COME OUT IF YOU CAN'T COME IN.

Clark-Maple Chevrolet

1038 N. CLARK. MOHawk 1470.

P. L. Johnston

Wants 100 Cars

Any Make, Model

SHELL STATION

3757 N. ASHLAND. GRA. 5460.

CASH! CASH!

CALL US. WE COME OUT.

F-I-T-Z-P-A-T-R-I-C-K

PONTIAC DEALER. BEVERLY 8331.

8959 S. ASHLAND

AMERICA'S largest Chev. dealer needs cars and trucks

RUBY CHEVROLET

7158 Stony Island. Fai. 9600

Packards, Buicks, Cadillacs

HIGHEST PRICES PAID. SEE MR. SHEPHERD. HILL MOTORS—PACKARD. 640 W. MADISON-ST., OAK PARK. AUSTIN 2100.

MUST HAVE CAR!

PRICE NO OBJECT

PENSACOLA 6070

PONTIACS WANTED

BITTERSWEET 7120

HAVE all cash for '40 and '41 car—Must have good tires; be in good condition. 4925 MADISON-ST. AUSTIN 4955.

WOULD like to buy late model car—Prefer '38 to '42, CASH. 6115 N. Clark-street. Sheldrake 0431.

WANT '41 Buick, Cadillac or Pontiac. Have cash. Longbeach 1155.

WANTED TO BUY—Any make or model. DODGE-PLYMOUTH, 3238 Jackson.

WANT good used cars from owners—Will pay highest prices. University 3717.

WANTED LATE MODEL CAR. ALL CASH. BEVERLY 0368.

WILL pay all cash for good car from owner. Phone Hemlock 2767.

PAY cash for 1941 Buick sedan. Price not important. Longbeach 4716.

HAVE cash for clean cpe. or sed.—'35-'42. HEMLOCK 6399.

NEED A CAR WITH GOOD TIRES—ALL CASH. COLUMBUS 0469.

INTERESTED in good clean 1941 car. Pay cash. Longbeach 5875.

AUTOMOBILES WANTED.

"Don't Give Your Car Away"

SEE ME LAST

TO

Convince Yourself

WE PAY Highest Prices FOR YOUR AUTOMOBILE

We pay off finance co. and give you equity in cash.

If You Can't Drive In I Will Come Out

Phone Me

MR. HENSEN

Dealer Representative

NATIONAL 0800

2550 N. Cicero

OPEN EVES. TILL 9.

814 DIVERSEY

Pays Highest Prices

for Used Cars Also Convertibles and Station Wagons '36, '37, '38, '39, '40, '41, '42s

Convince Yourself Call Me First or Last

MR. FRANK GRACELAND 6230

Will Come Out and Pay You in Cash or Pay Off Finance Co.

814 DIVERSEY

At Halsted. Always Open.

WE WILL BUY YOUR CAR By Telephone

We Pay the Most Cash Will Come Out WITH CASH and Pick Up Your Car

William Feyerbend

South Shore 7021

7711 Stony Island-av.

WANTED 1936-'41

Any Make or Model

FOR TOP PRICES

SEE US FIRST OR LAST

PHONE BERK. 3133

Or Bring Title to

1621 N. CICERO

Open Eves. and Sunday

BEVERLY HILLS

BUYS

at your price

OR IT'S

NO DICE

WE COME OUT.

AUTH. FORD-LINCOLN FOR 22 YEARS.

HOEFFEL-GOY, INC.

1703 W. 95TH. BEVERLY 3100.

Defense Transportation Headquarters

Pays highest prices for your car. Sell to us where your car is needed most. We need 25 cars immediately to supply transportation to defense workers who must have cars to get to and from their work. PACKARD-Evanston, 1735 E. Railroad-av. OPEN MON. AND THURS. EVENINGS.

Kroll Motors

Wants 1937's to 1942's

Radcliffe 4700.

7130 S. Halsted.

1922-1942

Old, New, Junked, Wrecked

CARS AND TRUCKS WANTED. BEST PRICES. WE CALL ANYWHERE.

MARTIN AUTO PARTS

2038 SOUTHPORT-AV. DIV. 2772.

SOUTH SIDERS

TOP CASH FOR YOUR CAR. '36's, '37's, '38's, '39's, '40's, '41's '42's. Will call at your home. RONNIE MTRS. REGENT 0616. 7625 STONY ISLAND-AV.

Any Make—'37 to '42

JUNIPER 1670

50 CARS

needed at once for defense area. Highest prices paid. 6051 COTTAGE GROVE. PLAZA 1228.

HAVE ALL CASH! for late model cars—any make. MILLER & SESSLER. CALL PENSACOLA 3000.

WANTED Pontiac or Buick

MANSFIELD 3480.

WANTED—Good used car; will pay a high cash price. Fairfax 8906

WANT clean '37-'41 Ford or Chevrolet. Price no object. Longbeach 1155.

WOULD like to buy good running car from owner; have cash. Aus. 3321, 'til 3:30.

HAVE CASH—Want late model car from owner. Phone today. Wentworth 1656.

WANT TO BUY—Late model or good running car. Have all cash. Nevada 6325.

HAVE cash—Want '40 or '41 car. Price no object if nice. Longbeach 4716.

DRUG SALESMAN NEEDS GOOD CAR. '40, '39, or '38; CASH. WELL. 9795.

WANT GOOD USED CARS DIRECT FROM OWNERS. CASH. GRACELAND 5460.

SEE OTHERS FIRST! Then see us—High cash prices. 7717 S. Halsted. Rad. 5858.

'38 6 CYLINDER car—Good condition all around. Wellington 1298 after 6 p. m.

DEFENSE worker—Wants good used car. All cash. Pensacola 3186.

AUTOMOBILES WANTED.

CHICAGO'S HIGHEST PRICE for all makes

from 1936 to 1942

I Will Come Out and Pay SPOT CASH

Call Seeley 0607

Ask for Mr. Stewart

DEALER REPRESENTATIVE.

801 S. WESTERN

We Don't Talk HIGH PRICES

WE PAY HIGH PRICES

DESCRIBE YOUR CAR OVER THE PHONE.

WE SEND THE CASH

Convince Yourself

IRVING 8620

CITY WIDE MOTORS.

3737 N. Western

NO RED TAPE! NO WAITING!

HIGHEST CASH PRICE FOR YOUR CAR!

MUNTZ

NEEDS 100 CARS IMMEDIATELY!

MUNTZ CAR CO.

CHICAGO OFFICE

4719 W. Madison

COLUMBUS 7315

3152 OGDEN

AT KEDZIE-AV.—ON ROUTE 66.

Pays Top Price

WE COME OUT

People's Motors

General Motors Dealer

Rockw'l 4060

3152 Ogden

AT KEDZIE-AV.

Open evenings till 9. Closed Sundays.

Highest Prices in America

Paid for 1941 and 1942 Cadillacs, Buicks, Olds, Chryslers, Pontiacs

W-A-L-T-O-N

2229 S. Michigan. Cal. 7600

YOU'LL BE AMAZED AT THE

High Prices F-E-L-Z PAYS

Just Phone GRACELAND 2810 or stop at F-e-l-z, 1132 Diversey

C. O. D.

AND PLENTY OF IT FOR YOUR CAR

J. A. Lavery Motor Co.

FORD DEALER

6127 COTTAGE GROVE-AV. MID. 5300.

HIGHEST PRICES!!

FOR YOUR CAR. ANY CONDITION. '36-'41. SPOT CASH. WILL COME OUT.

661 E. 71ST. TRI. 9177.

MOTORCYCLES AND BICYCLES.

NO PRIORITIES REQUIRED for used or reconditioned bicycles. America's largest bicycle distributors. All types, all sizes, accessories. Cycle Transport, 1241 S. Michigan.

HARLEY-DAVIDSON—1940 mod. 61; perfect cond.; for quick sale, $475. 7422 Ingleside, after 7 p. m.

1933 INDIAN motorcycle—Excel. cond.; cash only; $150. Estebrook 6890.

1941 INDIAN motorcycle—45; 5,000 miles. Call mornings before 1. 5830 W. 91st-st.

REBUILT bicycles—New guarantee; no priority necessary. 4036 Armitage.

BICYCLES—Like new. Whlse. and retail. Century Cycle Co., 3447 Lawrence-av.

NEW and used bicycles and scooters. Nelsen-Hirschberg. 5133 Irving Park.

74 H. D. O. H. V. EXTRAS. NEARLY NEW. CASH. ESTEBROOK 4888.

HARLEY—1937, 3 wheel Servi car. Very good cond. 1107 Lake-st., Melrose Park.

HARLEY—33-74; with side car compl.; rebuilt; like new. Lin. 3028 or Lin. 0080.

42-45 HARLEY—4,000 miles; completely equipped; $650. Vern. Greenleaf 9781.

AUTOMOBILE LOANS.

CASH IN 10 MINUTES

LOANS ON AUTOS OR TRUCKS. LOANS ON YOUR OWN SIGNATURE. FURNITURE, BUSINESS, MACHINERY

WINTER-HIRSCH

1842 S. Michigan-av. Cal. 4290.

PHONE YOUR APPLICATION FOR a loan to pay obligations.

ALL PURPOSE LOANS. Auto, furniture, signature.

NEWBERRY LOAN

1025 N. CLARK. WHI. 8004.

AUTOS, TRUCKS TO RENT.

UP TO DATE PASSENGER CARS. TRUCKS—Chevrolets, G. M. C.'s. 1-1½-ton panels, stakes; low rates by hr., day, wk., or yr. HERTZ DRIVEURSELF. DEL. 7272.

RENT A TRUCK by hour, day, week, year—¼ to 3 ton with panel, stake body; with out driver; low rates. Harrison 4806.

TRAILERS—PASSENGER AND UTILITY.

For Sale.

REPAIRS-SERVICE—Complete reconditioning either at factory or your parking space. Phone or write for estimates. Will buy used trailers. Central Trailer Service. 2840 N. Halsted. Buck. 6111.

NEW Liberty, Schult, Lighthouse—Heated floors; with tires; used bargs.; payments to suit; big stock, $175 up. We finance. Donn Tr. Sales, 7424 Stony. Dor. 5000.

WIDE selection of many makes and models. Terms to suit. Phone Victory 0909. ROSS, 2309 S. Michigan

'40 UNIVERSAL—18 ft., good cond., $575; '37 Covered Wagon, $425. Joliet-rd., Hiway 66, corner of 47th-st., Lyons.

LIKE new—'42 Indian house trailer. Barg. Priv. Can be seen any time at Northcott-Chicago-av., Downers Grove.

CONTINENTAL Vagabond NEW MOON. Sac. 50 used; we finance......$195 up BUTCH & CRIST, 6430 STONY ISLAND.

'42 LIBERTY—25 ft. long, perm. bed, elec. brake; gd. tires. Kopt, 1617 Burnham-av., Calumet City. Hammond 9843.

1942 SCHULTZ HOUSE TRAILER—19 FT. NEVER USED FOR TRAVELING; LIKE NEW. AVE. 1500.

SUPERIOR Universal—20 new, used; cov. wagon, $135. 8321 Cottage Gr. Rad.0212

NEW, used, factory built—$275 up. Hawkins, 107th-Indianapolis. Rt. 12-2041.

1941 21 Ft. Universal house trailer—Good tires, fully eqpt. 7100 Touhy, H.E.Martin.

ORR & ORR—NEW AND USED—TERMS. Will also buy. 7350 Stony Island.

ALMA—Howard-Zimmer; new, used; terms. 7405 Stony Island. Plaza 7713.

HOUSE trailer—Accom. 4; 16 ft.; B-R brks.; $450. See janitor. 2520 W. Leland.

17 FT. house trailer—Accom. 4; gd. tires; ice box, stove; $125. 5909 N. Virginia.

Wanted.

MORE CASH FOR YOUR HSE. TRAILER. Call us first. Phone Victory 0909. ROSS, 2309 S. Michigan

WANTED—TRAILERS FOR IMMEDIATE cash. 23 ft. long or over. Will call. 1546 E. 74TH-PL. DOR. 5001.

WANTED—Trailers for defense workers. 7405 STONY ISLAND. PLAZA 7713.

STORE AND BAR FIXTURES.

NEW and used floor cases, tables, counters, wall cases, shelving, window display stands—suitable for lingeries, men's furnishings, gifts, jewelry, and stationery stores, desks and chairs. R. W. McGRATH, 1672 W. Ogden-av.

25C A DAY ON METER PLAN FOR A BLUE FLASH ELEC. REFRIG. FOR ALL BUSINESSES. LIMITED QUANTITY. ACT NOW. CALL ANDOVER 4444.

STORE refrig., Hussmann, 8x4 ft.; slicing machine and 2 ft. stand, like new, model 1941; worth $1,200, will sell for $500. 1321 W. Grand. Mon. 4753 from 7-9 p.m.

17 FLUORESCENT light fixtures, 48 in., 4 lamps; Neon sign, 75 ft. x 2 ft.; small showcase; lady's manikin; also men's and ladies' cloth. fixt. 1227 Milwaukee.

COMMERC. Norge refrig., 30 cu. ft.; ideal for hotel; $375. Pop mach., 6 case capac., $250; like new. Other restaurant fixtures. National 2144.

FOR SALE—Coca-Cola machine. National Register, booths and showcases. Inquire 3712 W. Ogden-av. after 6 p. m. or call Crawford 7600.

FOR sale—Taylor frosty malt machine; 6 qt. capacity; like new. Belmont Products company. Fort Wayne, Ind.

HAIR dryers; perm. wave mach.; marcel chairs. Bargains. Paidar, 1120 N. Wells.

STORE, tavern, fixt., hamber. lunch equip. New-used. Chas. Bender Co., 500 N. Wells.

USED chrome; 40 chairs; 10 round, burnproof top tables; like new. Kay, 7788.

CLOTHING, FURS, ETC.

YOU must visit Grossman's Thrift Shop, 4543 Sheridan-road near Wilson-avenue, where the Furs of the Smart set are constantly being sent for disposal and you will be amazed at the marvelous bargains you can obtain here. Mink and kolinsky chokers $5 per skin. Two cross foxes, $10; beautiful silver fox chubby, $75; pair genuine silver foxes, $20; chubbies, $10 to $25; fur coats, $15 to $75. All kinds, all sizes. Gen. east. mink coat, $200. Bargains galore. Hurry, hurry. Open Tu., Th., Sat. till 9 p. m. and all day Sun.

$$$$$—BUY NOW AND SAVE—$$$$$ Over 300 men's new sample suits, sports coats, topcoats, $13.50. Some famous brands. Open eves. till 9. Sun. till 1 p. m. ABBOTT'S CLOTHING CO. 4086 BROADWAY, COR. Belle Plaine.

HIGHEST CASH PRICES PAID FOR MEN'S used CLOTHING, ladies' FURS. Always on. 4545 Sheridan-rd. Ph. EDG. 7630. Will call.

HIGHEST prices for men's used clothes, shoes, ladies' fur coats; also job lots. Gordon. Monroe 1738. Rockwell 3587.

HIGHEST CASH PRICES paid for old fur coats at 28 E. Jackson-blvd., 3d fl.

WILL pay more for men's clothing—Will call or bring. 1048 N. Wells. Mich. 7783.

DANCING SCHOOLS.

50c—BEGINNERS' CLASSES—50c. Mon., Tues., Wed., Thurs., Sat., Sun. eves. at 8. Pri. lessons any time. $1.50. Teresa Dolan, 1208 E. 63d-st. Hyde Park 3080.

WE TEACH yng. and old to relax, dance; prices $1.25. Class Mon. 8 p. m., 50c. H. Anderson, 155 N. Clark. 738 Sheridan.

SPECIALIZE IN BEGINNERS. Lee's Studios, 1041 E. 63d. Hyde Park 1113. 1661 E. 79th-st. South Shore 5171

3361 MADISON—Waltz fox tr., rhum., etc. $1 priv. les.; 7, $5. No ap. nec. Alvina's.

LEARN TO DANCE CORRECTLY—$1 les. Sunny Carroll, 4751 N. Western. Lon. 7975.

DOGS, CATS, BIRDS, PETS.

Dogs.

DOBERMANN—TRAINED. PRICED TO SELL. 445 E. ERIE. [Closed Sun.]

BEAGLES, BASSETS, SCHIPPERKES. DAVIS KENNELS, JOLIET, ILL.

BULLDOGS—Engl.; 6 wks.; 3 males; ped. Berwyn Tavern, 6342 26th-st., Berwyn.

CAIRN Terrier pups—Beautiful males; ped. 7142 Emerald-av. Abe. 5862.

COCKER—2 mo.; home raised; A.K.C. reg. Beach, Highl. Pk. 1020, Box K, Ravinia.

10 LONGENOSE collies, $10 each; worth $35; trained Scotty, wire, cocker, bull, $10-$15; 50 pups, all breeds, $6-$4-$2; Pers. Kitt. $2. 6456 Cottage Gr. We buy.

AUTO TIRES.

AUTO TIRES

We have the largest stock of pre-war tires in Chicago; sizes 650x16 and 600x16. All brands.

COMMUNITY MOTORS, Inc.

235 E. 33D-STREET. CALUMET 4300.

QUALITY recapping and vulcanizing—New, used, and recapped tires on hand. Vahey Tire Co., 6367 Milwaukee-av. New. 2689.

PRE-WAR U. S. Royal De Luxe Grade 1. Serlin Tire Co., 1400 S. Michigan.

AVIATION.

STEARMAN-HAMMOND Airplane — Low winged model Y-1S; superchd. 150 h. p. Menasco C-4 S; 2 pass cab.; 907 hrs. 70 hrs. since major; radio, shielding, and bonding; rate-climb, drift, bank and turn indicators, generator, starter, navigation lights. A. F. Allen, Andover 1131

BARTER AND EXCHANGE.

40 A.—MOSTLY wooded, in the Ozarks of Mo.; good hunting and fishing. For anything of value. Box 23, Elwood, Ill.

GARAGES—FOR SALE AND TO RENT.

FOR rent—All or part of 30,000 sq. ft. Suitable for storage, trucking or parcel delivery. Lakeview 7241.

PATENTS—PATENT ATTORNEYS.

PATENT ATTORNEY-ENGINEER. D. M. Heller, 134 N. La Salle, Fra. 5056.

TERMS OF SUBSCRIPTION OF THE TRIBUNE.

Order for mail subscription must be accompanied by remittance to cover.

Rates in Illinois [outside Chicago], Indiana, Iowa, Michigan, and Wisconsin:

Daily, without Sunday, one year, $5.00; six months, $2.50; three months, $1.25; two months, $1.00; one month, 50 cents.

Daily, with Sunday, one year, $12.50; six months, $6.25; three months, $3.15.

Sunday only, one year, $7.50; one month, $1.00.

Rates of subscription in postal zones 3 and 4 [measured from Chicago] outside of Illinois, Iowa, Michigan, and Wisconsin:

Daily, without Sunday, one year, $7.50; one month, $1.00.

Daily and Sunday, one year, $15.00; one month, $2.00.

Rates of subscription to zones 5, 6, 7, and 8 [measured from Chicago], Canada, and Mexico:

Daily, without Sunday, per year, $12.00; one month, $1.50.

Sunday only, one year, $7.50; one month, $1.00.

Daily and Sunday, one year, $19.50; one month, $2.50.

Foreign: Daily Tribune only, $25.00 per year; with Sunday, $42.00 per year.

Give postoffice address in full, including county and state. Remit in express money order, draft, or in registered letter at our risk to The Tribune company, publishers, Tribune Square, Chicago.

We cannot be responsible for currency sent thru the mail.

Persons wishing to take The Tribune by carrier may order it by postal card or telephone Superior 0100. When delivery is irregular make complaint.

All unsolicited manuscripts, articles, letters, and pictures sent to The Tribune are sent at the owner's risk, and The Tribune company expressly repudiates any liability or responsibility for their safe custody or return.

MEMBER OF THE ASSOCIATED PRESS.

The Associated Press is exclusively entitled to the use for publication of all news dispatches credited to it or not otherwise credited to this paper, and also to the local news published herein.

All right of republication of special dispatches herein also are reserved.

Chicago Daily Tribune
THE WORLD'S GREATEST NEWSPAPER

Floral arrangement of Pink Peonies by one of Chicago's leading florists, Fred S. Fredericks. Presented by Dean Milk Co. to Mrs. Frank W. Zimmer in acknowledgment of her voluntary testimony published in this advertisement.

"I walk three extra blocks to get Dean's—and it's worth the effort"

This statement by Mrs. Frank W. Zimmer is, indeed, high praise for the exceptional quality of Dean's Milk. "There's a store that sells milk right across the street from my home," Mrs. Zimmer continued. "But Dean's is so outstanding in character and value that I feel well paid for going out of my way to get it for our family table. Dean's has a natural sweet flavor unlike any other milk I've used and a creamier consistency that is so much more satisfying. In fact, Dean's even *looks* richer as it is poured.

"Dean's also is more economical, saving me at least 2 cents on each quart as against home-delivered milk. And I believe in thrift. It is a housewife's job and responsibility to procure the best food values with the budget provided for her. So it is for many good reasons that I have enthusiastically recommended Dean's to friends and neighbors."

* * *

Get a trial quart of Dean's today—the fresher-flavored Dean's, bottled in the country with all the cream left in!

Dean's Milk
GRADE A · PASTEURIZED · HOMOGENIZED
Bottled in the Country with all the Cream left in

On Sale at All National Tea Stores and Leading Neighborhood Grocers